'Will There Be War?' Ask Many

Grim Memories of Hitler Era

Wave of Pessimism Engulfs World

LONDON (Reuters) — The breakdown of the Paris summit talks Tuesday night stirred a world-wide wave of pessimism and talk of war.

"Will there be war?" People in Paris were asking, echoing the anxious words of others elsewhere.

Soviet Premier Khrushchev was the target of bitter criticism in non-Communist countries.

Some West German newspapers said Khrushchev's conduct brought back grim memories of Hitler and "the period of surprises" with which the Nazi dictator opened what one paper called "the most terrible period of history."

Another compared Khrushchev to "Stalin in his best days," while a West Berlin daily said the Kremlin leader "plays poker with peace."

In the Soviet Union, Russian propagandists continued to hammer away at the theme that American "reactionary circles aimed at torpedoing the Paris talks.

One broadcast said the actions of the U.S. and President Eisenhower were reminiscent of the events which preceded the Second World War.

Dismay and indignation highlighted British press comment on Khrushchev's attitude. The Russian leader may fly home a Russian and Chinese hero, said the London Star, but the rest of the world will find his behavior hard to forgive.

The London Standard declared the "appalling consequences" of a breakdown in relations with Russia would mean a resumption of the arms race on a bigger scale than ever before.

But, it went on, surrendering to the Khrushchev ultimatum would be even more disastrous.

Summit developments caused general dismay in Communist Poland. Many feared a cold war flareup would undermine many of Poland's weak links with the West and weaken the already-precarious internal liberties.

One Pole declared: "Only Communist China's Mao Tse-tung and West German Chancellor Konrad Adenauer will gain from the summit failure."

In Peking, two evening newspapers appeared about two hours late with page-one displays of Khrushchev's speech Monday—the first news given Communist China's people of the summit troubles.

Telephone—EV 3-4111
11.30 p.m. to 8 a.m.
Editorial EV 3-4509 or EV 3-8309
Circulation • • • • EV 3-0725
Sports • • • • • • EV 3-7000

The Daily Colonist.

Vancouver Island's Leading Newspaper Since 1858

Forecast: Sunny, Little Warmer
(Details on Page 2)

No. 135—102nd YEAR | VICTORIA, BRITISH COLUMBIA, WEDNESDAY, MAY 18, 1960 | *** | 20 CENTS DAILY 14 CENTS SUNDAY | 40 PAGES

CRIES OF DISGUST, TREACHERY AS SUMMIT FAILS, LEADERS PACK

★ ★ ★ ★ ★ ★ ★ ★ ★ ★ ★ ★

—(AP Photofax)

Looks of despair were apparent on faces of western leaders as they left Elysee Palace yesterday in pall of gloom which lay over shambles of summit conference.

Polio Hits City

A seven-year-old boy, admitted to Royal Jubilee Hospital during the weekend, is the first polio case reported this year in the Greater Victoria area.

Gerry Jones, son of Mr. and Mrs. H. L. Jones, 792 Dominion, although suffering a severe form of polio and confined to a respirator, was reported in satisfactory condition last night.

He is the fifth polio case admitted to Royal Jubilee Hospital this year. Nearest to Victoria among the others was a young man from Happy Valley.

$294,000,000

Missile Cut May Be Restored

WASHINGTON (AP)—The Senate was urged Tuesday to support requests for restoration of $294,000,000 cut by the House of Representatives from funds for the production of the Bomarc-B anti-aircraft missile.

Senator Wallace Bennett, Rep., Utah, spoke after the U.S. Air Force announced a second consecutive launching of a Bomarc-B from Eglin Air Force Base, Fla., after a string of eight unsuccessful tests from Cape Canaveral, Fla.

"It is incredible that those who claim there is a 'missile gap' should oppose the construction of weapons which we need to guarantee safety from attack during the crucial period they are talking about," he said.

Crash Kills Nanaimo Man

NANAIMO (CP) — William Eldse, 60, died Tuesday from injuries suffered in a collision between his delivery truck and an Esquimalt & Nanaimo railway Budd car at a level crossing.

Wisdom Tact Needed

OTTAWA (CP)—Calling for firmness, patience and wisdom in the wake of the summit's collapse, national Liberal leader Lester B. Pearson said Tuesday this is no time for the "fast draw" or for "throwing away our ammunition in diplomacy or defence."

The Opposition leader in the Commons, along with CCF House leader Hazen Argue, blamed Soviet Premier Khrushchev for torpedoing the Paris conference.

At the same time, they described as "unnecessary" and "unforgiveable" the pre-summit mistakes of the United States inherent in the U-2 spy plane incident.

No immediate statement was forthcoming from members of the Canadian government on the abrupt end to the summit meeting. The prime minister's office indicated Mr. Diefenbaker may reserve his comment for today's Commons sitting, which opens at 12.30 p.m. MDT.

Earlier Tuesday, before the summit collapsed, Mr. Diefenbaker said in the Commons the impasse at Paris was due to the "intransigence" of Mr. Khrushchev and not because of the stand taken by the West's Big Three.

"This is a time for moderation and good sense," the prime minister said.

RICHARD NIXON

★ ★ ★

Backs Ike

Khrushchev Blundered Says Nixon

AUBURN, N.Y. (UPI)—Vice-President Richard M. Nixon said last night Soviet Premier Nikita S. Khrushchev's torpedoing of the summit conference was a "major blunder." He disclosed that President Eisenhower had planned to suggest that the U-2 "spy plane" be turned over to the United Nations for worldwide aerial surveillance.

Nixon said he believed the United States should continue to "negotiate where possible" with Soviet leaders despite the summit conference faiure.

Cold War Turns Hot

PARIS (UPI) — The summit conference collapsed last night in an Eisenhower-Khrushchev deadlock. Each side blamed the other.

The White House said President Eisenhower and his British and French allies were "completely disgusted."

Soviet Premier Nikita S. Khrushchev said he would not negotiate until Eisenhower confessed publicly an "act of treachery" in the U-2 spy plane incident.

The Soviets also said that the United States "torpedoed" the conference that never really started.

The cold war turned hot as the Soviet press and radio, seemingly on cue from Paris, began a barrage of anti-American statements.

Eisenhower prepared to fly home, probably on Thursday, via Portugal. Khrushchev was expected to leave for East Germany today after a final meeting with his official host, French President Charles de Gaulle.

Eisenhower, de Gaulle and Britain's prime minister, Harold Macmillan, were to meet again—alone—this afternoon.

See other crisis stories on Pages 3 and 11

Fly to East Berlin

Communist diplomats in Paris, backing Khrushchev in his attempt to force Eisenhower to apologize for the U-2 plane, said he would fly to East Berlin and sign an East German peace treaty this week. East German officials denied this.

Such a treaty would seal under East German control the approaches to West Berlin and force the Allies to deal with an East German regime they do not recognize. This would perpetuate the division of Germany.

East German officials, accusing the U.S. Army of making spy flights from West Berlin, admitted that Khrushchev had been invited to East Berlin en route home but said the signing of a peace treaty with Russia would come after negotiations on a treaty with both Germanies failed.

A brief, final statement by the big three last night noted with "regret" that "discussions so important for world peace could not take place."

Leaving the door open, they said "they themselves remain ready to take part in such negotiations at any suitable time in the future."

Soviet Blames West

The final Soviet statement blamed the West and said Khrushchev only was dealing with preliminary issues, not on basic summit problems.

On Monday, Khrushchev withdrew his invitation for Eisenhower to visit Russia next month. Yesterday he pulled out the summit rug by insisting again that unless Eisenhower publicly apologized for the plane incident there still would be "obstacles" that would prevent summit parley.

The west refused to accept this brutally undiplomatic approach to the problems of the world. Some diplomats, suspecting Khrushchev was under heavy pressure from old guard Communists and Red China, said he was trying diplomatic blackmail.

Criticism followed criticism as the last flurry of meetings heralded the end of the conference that the West began preparing for 15 months ago and which Khrushchev's soft-worded trips to America and France in the last nine months had made seem a sure bet to ease the nuclear rocket tensions that beset East and West.

Khrushchev reiterated the demand he made: Eisenhower must apologize for the plane incident, punish "those guilty," promise that it never will happen again.

Block a Settlement

He boycotted the summit meeting called yesterday pending Eisenhower's acceptance of his terms. Otherwise, Radio Moscow said, "the maddened rulers of the Pentagon" would block a settlement of summit issues.

Khrushchev drove off to the country with Defence Minister Rodion Y. Malinovsky to see the Sezanne area where the minister had served as a Russian army private and slept in a cowshed in 1919. They did not get that far.

De Gaulle sent two motorcycle messengers to call them back to a summit parley. At speeds up to 85 mph. they rushed back from Pleurs, a sleepy town.

In Paris, Khrushchev learned the bitter truth: an angered Eisenhower would agree to meet him at the summit. But Eisenhower would take his presence to mean a withdrawal of the ultimatum he served that he would not attend unless Eisenhower made a humiliating apology.

His 40-minute tirade Monday, termed "insulting" by

Continued on Page 2

Plea to Khrushchev Sent by City Group

A telegram asking Soviet Premier Nikita Khrushchev to reconsider his stand at the Paris summit talks was sent last night by Victoria's Peace by Peaceful Means Society.

Glen Hamilton, president, said the executive of the group at an emergency meeting sent the following telegram to Khrushchev:

"We ordinary citizens are dismayed at the intransigence of present Russian position on summit conference. No provocation justified jeopardizing world peace. Beg you reconsider and re-open negotiations."

Mr. Hamilton said "I am getting tired of leaders on both sides acting like belligerent schoolboys and it's high time we told them so by letter or wire."

★ ★ ★

New York Market Up, Defence Stocks Boom

A buoyant New York stock market rose for the fifth day in succession yesterday as the summit crisis reached its climax.

The emphasis turned sharply during the closing hour of trading into the defence stocks, and some of them scored gains of $5 to $10 in a hectic late buying rush.

Missile, aircraft, elecronic, and special fuel stocks were particularly in demand.

Over 4,000,000 shares traded —the biggest day in two months—and the Dow Jones industrial average has risen over 16 points in the past week. (See Page 9.)

Cigaret Addict's Diary

Here Come Alibis!

(Colonist reporter Terry Hammond, along with scores of other Victorians, is trying to kick the cigaret habit with the help of the Colonist's recent series of articles by Arthur King. Hammond, a three-pack-a-day "addict," describes another step in his withdrawal. A review of steps in the "cure" is found today on page 10.)

By TERRY HAMMOND

Q-Day minus three.

Already a number of acquaintances of mine are starting to weaken.

They are clutching at the puniest alibis for postponing their own personal Q-Day.

One fellow said that with international tension the way it is he is just under too much stress to quit until things quiet down.

Another blamed the stock market and one fellow said he was still too keyed up from watching the royal wedding on television.

One couple told me they were thinking of postponing Q-day for two weeks because they had to go to their daughter's wedding, and when I suggested their daughter get married two weeks sooner they were distinctly cool.

STILL MYSTERY

I never did find out why they felt they had to smoke at a wedding, or why they didn't postpone Q-day for three years so they could smoke at the christening of their first grandchild.

One fellow told me his dog was expecting puppies in about 10 days until I pointed out to him it was a male.

QUICK CHANGE

Then he told me, somewhat ingeniously I thought, that he wouldn't be able to quit on Q-day anyway because he had THOUGHT his dog was going to have puppies all along and that he had quit following the 21-day pre-quitting treatment a week after it started.

"Now I'll have to start all over again," he said, not batting an eye.

"Yes," I said, "or buy a different kind of a dog."

Don't Miss

Bomb Rigged in Car By Jealous Youth
(Names in News, Page 2)

★ ★ ★

Rockefeller-Morgan Dictate U.S. Policy?
(Page 5)

★ ★ ★

Mother Stabs Son With Butcher Knife
(Page 8)

★ ★ ★

	Page
Bridge	19
Comics	23
Crossword	20
Financial News	9
Garden Notes	23
Social	14, 15
Sport	6, 7
Theatres	11

Jealous Youth Rigs Bomb in Car

ALL ABOARD

With G. E. Mortimore

"Maybe I'm a crank," said my friend, "but I won't buy eggs unless I know they come from free hens."

"You mean that some eggs are produced by slave labor?" I asked.

"That's the idea. You must have heard about it. Hens shut into little cages."

"I remember now," I said. "I remember getting mad about it myself, and then forgetting about it."

"You should see them. All their lives shut into a space this big." My friend outlined a cube in the air with his hands.

"Never touch the ground," he added. "Never see the outside world. Just imprisoned in a wire cell, lights shining on them at unnatural hours, force-fed—oh yes, they get plenty to eat. Egg-laying machines.

"And they lay and lay until they wear out and die of it. You know, I can tell the difference in the flavor of the eggs, from the hens that are running loose and the ones that are shut in."

Dismal Slave Hens

My friend isn't a sentimental man, but he seemed truly angry about the dismal life of the slave hens. And a picture came back to me, of some hens I had seen at the University of British Columbia poultry farm, huddled in their wire prisons.

Defenders of the system would say that a chicken hasn't enough brains to care whether it lives indoors or outdoors. And they might argue that the hen in the small cage is the logical outcome of the process that began when man first tamed the jungle fowl.

After he had induced the fowl to remain close to his cave, man started breeding the fowl so that its size, shape and habits would suit him better.

At last he carried the process one step further and made the hen a totally captive creature—a sort of feathered vegetable, mass-producing a crop of eggs.

How Matters Stand

That's how matters stand today, between man and the hen. Every step of the hen's progress over the thousands of generations, from free-flying bird to egg-laying machine in a cage, can be fully explained and justified by the poultry-keepers and their public relations men.

It's all progress. It's all for the best, for the benefit of mankind. Yet when all the smooth, logical explanations are finished, fears and doubts remain.

It is hard to accept the idea of forcing such cruel conformity, such a narrow life, on a living creature. And the recurrent warning note sounds in the mind: Too much mass-production, too much sameness. It's the same warning that drives people to the wilderness as hermits, and into food-fad camps and back-to-nature farms.

The faddists and the hermits are wiser than many people think. They can sense danger ahead. And the danger is simply this: The chicken in the cage is only part of a process which, being under way, can not be easily stopped. Man is building a cage around himself.

Names In the News

OTTAWA — A 19-year-old youth who was jealous of a friend who owned a 1949 model car, placed a lethal home-made time-bomb under the car, police said.

Stephen Griffen was charged with attempting to damage a car. Police said further charges may be laid against him before he appears in court today.

The motive of the bomb attempt apparently was "jealousy," police said. Griffen "did not want the other boy to have a car."

* * *

NEW YORK — Blonde Saskatchewan-born **Countess Spedding-Maresca** (she's the divorced wife of a Romanian nobleman) has been arrested on charges of operating a wide-ranging call girl ring of white, Negro and oriental show girls and models that netted her $100,000 a year.

* * *

KARIBA, Rhodesian Federation **Queen Mother Elizabeth** opened the mammoth Kariba hydro-electric project designed to feed a rich and troubled copper-mining and industrial area.

* * *

DUSSELDORF, Germany — A young girl spat in the face of **Marlene Dietrich** before the singer was to appear in a Dusseldorf theatre because of her allegiance to the Allies in the war.

* * *

BALTIMORE — **Sen. John Kennedy** swept in 24 more Democratic convention votes by soundly drubbing **Sen. Wayne Morse** in the Maryland presidential primary.

* * *

COUNTESS SPEDDING-MARESCA
. . . big business

* * *

DALLAS, Tex. (UPI) — Indian ambassador to the United States, **M. C. Chagla**, urged U.S. to officially provide India with birth control information and assistance.

* * *

VANCOUVER — A request for renewal of a $200 bond which would again release **Irene Rebrin** from the custody of the immigration department is to be sent to Ottawa for consideration by department authorities.

* * *

WEST LOS ANGELES, Calif. — **Margaret Rennie**, 40, wife of British actor **Michael Rennie** collapsed momentarily on the witness stand yesterday during her testimony about intimate details of their marriage. Mrs. Rennie is seeking separate maintenance while Rennie wants a divorce. They have a son, David, 7.

* * *

QUESNEL — Tiny daughter of **Mr. and Mrs. Donald Hobbs**, who weighed only one pound at her birth three days ago, has died in hospital.

* * *

OTTAWA (UPI)—The CCF filibustering team of **Frank Howard** and **Arnold Peters** prevented any divorce bills from passage during the private members' hour in the House of Commons yesterday.

* * *

WINNIPEG — Finance Minister **Donald Fleming** rejected suggestions that Canada's attitude toward Japanese textiles would damage Canadian wheat sales to Japan.

PARIS — **President Eisenhower** will visit Japan June 19 as planned, American officials say.

The General Assembly is the only United Nations body on which all member states are represented.

Zam-Buk soothes and heals

SORE ACHING FEET

Zam-Buk relieves and cools sore aching feet fast. Its soothing, antiseptic ingredients penetrate deep to ease skin irritation. Zam-Buk prevents chafing and makes corns easy to remove. Invaluable also for cuts, bruises and minor burns. Get Zam-Buk NOW and keep it handy.

Zam-Buk HERBAL OINTMENT

The 'Scenery's 'Grand! This 24th

GO "CRIMSON CARPET" TO VANCOUVER

5 RETURN TRIPS EVERY DAY

For Morning, Afternoon, Evening Schedules

Phone V.I. COACH LINES, EV 5-4411

814 Wharf St. Victoria owned and Operated

BEDDING PLANTS

Ageratum, Dwarf Dahlias, Snapdragons, Petunias (mixed and separate colors), Dwarf and Trailing Lobelia, Double Stocks, Dwarf Phlox, Dwarf and Giant Marigolds, Nicotina, Dwarf Salvia, Sweet Peas, Verbena, Carnations, Asters, Rudbeckia Tomatoes (Amateur), Salpiglossis, Portulaca, Giant Alyssum, Zinnias, Cabbage, Cauliflower, Sprouts.

PERENNIALS

Delphiniums, Pyrethrums, Penstemons, Geum, Columbine, Nepeta, Arabis, Alyssum, Dwarf Delphiniums, Rock Dianthus, Candytuft, Pinks, Iceland Poppy, Shasta Daisy, Scabiosa, Sweet William, Rudbeckia Mimulus, Rock Rose, Campanula, Saxifraga.

ABOVE PLANTS

Dozen ..... 35¢ 4 dozen $1.25

GERANIUMS Double Red and Double Salmon, per box of 12 ..... $2.40

TUBEROUS BEGONIAS—from Seed

Per box of 12 ..... $2.40 Per box of 6 ..... $1.30

GIANT PANSIES Dozen ..... 60¢

Open 9 a.m. Daily

R. McAlpine

646 FISGARD

Summit Fails, Leaders Pack

Continued from Page 1

American diplomats, was carried further yesterday. On the steps of the Soviet embassy, before setting out on his country jaunt, Khrushchev said:

"If President Eisenhower recognized that the United States made a mistake in violating our frontiers, the summit conference can begin. Otherwise we Soviets will leave Paris tomorrow."

Eisenhower had left the door open to a face-saving backdown by Khrushchev by announcing that surveillance flights over Russia had ceased.

MADE IT PLAIN

But Khrushchev could not have made it plainer in a Soviet embassy announcement at midday yesterday that said the United States must:

"Condemn this treacherous incursion of American military aircraft into the air space of the Soviet Union, publicly express regret over these incursions, punish those who are guilty and give assurances that such incursions will not be repeated in the future."

Eisenhower rode off with Macmillan to the little town of Marnes-la-Coquette where 10 years ago Ike lived as NATO commander.

Each side was giving the impression of calmness and casualness.

Behind the calm faces, both sides manoeuvred feverishly.

Macmillan, who believed a string of summit parleys could save the peace, sent emissaries to the Soviet Embassy.

Later, Soviet foreign minister Andrei A. Gromyko went to the British Embassy to meet British foreign secretary Selwyn Lloyd. The British, who pride themselves as diplomats, failed to crack the stalemate.

It stood:

—Khrushchev demanded an apology.

—Eisenhower would take his presence at a summit meeting to mean withdrawal of his apology ultimatum.

Secretary of State Christian A. Herter conferred with Lloyd and French foreign minister Maurice Couve de Murville. They could do nothing.

The summit conference, called yesterday by de Gaulle, had brought Khrushchev back to Paris, but when he learned Eisenhower's feelings, he ostentatiously boycotted the one hour and 55-minute session. He was believed ready to take off today. He specified a stop at East Berlin to see "friends."

PRESS CONFERENCE

Before leaving, however, he was to hold a press conference at 3 p.m. (10 a.m. EDT) today. At his press conference yesterday on the steps of the Soviet Embassy his repeated demands for an Eisenhower apology was taken by western diplomats to be another personal slap at the United States and its president. Such demands usually are made through diplomatic channels.

At his press conference today he was expected to repeat Russian objections to the intelligence flights by U.S. planes over the Soviet.

SURRENDER CONTROLS

Communist diplomats predicted Khrushchev's next move was to revive the Berlin crisis he himself had started by a peace treaty that would surrender the controls of the approaches to West Berlin to the East German Reds—whom the West do not recognize.

Khrushchev insisted that, as far as he was concerned, the summit never started. The talks about the plane incident were merely informal "preliminaries."

As Soviet press spokesman Mikhael Kharmalov charged:

"Everybody knows that it is precisely the U.S. government which by its aggressive acts committed toward the Soviet Union the eve of the summit conference and by the obstinate refusal to assume the responsibility for these acts, had torpedoed the conference awaited with so much hope by the peoples of the whole world."

In Russia, mass meetings were staged, to denounce the U.S. spy plane. The press played up Khrushchev's 40-minute diatribe against America, but did not mention Eisenhower's rebuttal.

PRELIMINARY TALKS

Khrushchev insisted he was "availing himself" of preliminary talks to complain about American espionage flights — which Eisenhower said had ceased on his orders.

A final Khrushchev statement issued last night gave the impression of injured innocence as he said "it was not clear" whether de Gaulle as host was calling a formal summit session to talk of disarmament, Berlin and East-West relations—the summit issues—or of the spy plane.

But the West said Russia had been told plainly that this was the summit meeting. Calls buzzed between the Elysee presidential palace where Khrushchev's chair remained empty, and the Soviet Embassy. The Western chiefs met again last night—for exactly 15 minutes—to draw up a statement.

In the end, as White House press secretary James C. Hagerty put it:

"I would say the mood of not only the president but of all the Western leaders is one of complete disgust at the attitude of the Soviet delegation."

Eisenhower prepared to fly home, empty-handed, from this meeting to which he had come pledged to "go every foot that safety and honor permit" to reach a settlement with Russia.

Hood's up for a tune-up!

The modern high performance engine under the hood of your General Motors car or truck takes "know how" to check it properly. That's why it pays to see the man who knows your car or truck best . . . your GM Dealer who offers Guardian Maintenance.

Guardian Maintenance is *educated service* with *factory-trained* servicemen, *genuine* parts and *modern* scientific equipment to do the job right the first time.

For a hood's-up tune-up for the peak-driving months ahead, take your car or truck to your GM dealer! His expert servicemen will do what has to be done—and *only* what has to be done—to restore maximum performance and efficiency. Guardian Maintenance—Quality service at the right price!

ONE-STOP FEATURED SPRING SERVICES

- COMPLETE QUALITY LUBRICATION: Plus Cooling System inspection and addition of rust inhibitor.
- SPECIAL APPEARANCE PROTECTION: Designed to repair winter's wear and restore that show-room look to your GM car.
- QUALITY ENGINE TUNE-UP: Adjust automatic choke—clean and regap spark plugs—check distributor points and wiring harness.
- 10-POINT SAFETY CHECK: In accord with National Safety Month Program.

CADILLAC · BUICK · OLDSMOBILE
PONTIAC · CHEVROLET · GMC TRUCKS
VAUXHALL · ENVOY

Guardian Maintenance

GM-1460A

BEST KIND OF CARE FOR THE BEST KIND OF CARS & TRUCKS!

The Weather

MAY 18, 1960

Small craft warning for Juan de Fuca Strait. Mostly sunny and a little warmer. Winds westerly 15, occasionally reaching 25 and decreasing to light in the evening.

Tuesday precipitation, a trace; sunshine 6 hours, 54 minutes.

Recorded Temperatures

High .....54 Low 43

Forecast Temperatures

High .....60 Low 42

Sunrise....5.29 Sunset 8.53

East Coast of Vancouver Island—A few clouds, increasing towards evening. A little warmer. Winds light, becoming northwest 15 in the afternoon.

Tuesday's high and low at Nanaimo, 55 and 38; precipitation, nil. Forecast high and low, 65 and 40.

West Coast of Vancouver Island—Mostly sunny with thickening cloud again in the evening. Little change in temperature. Winds northwest 20 in the morning, light again by evening. High and low at Estevan Point, 55 and 42.

TEMPERATURES

	Min.	Max.	Prcp.
St. John's	40	50	1.15
Halifax	43	56	.07
Montreal	55	72	—
Ottawa	53	73	—
Toronto	51	68	.07
North Bay	30	68	.56
Port Arthur	44	73	—
Kenora	40	68	—
Winnipeg	35	71	—
Brandon	45	69	—
The Pas	30	56	—
Regina	49	67	.05
Saskatoon	42	63	.46
Prince Albert	41	59	.21
North Battleford	46	50	—
Swift Current	42	61	.18
Medicine Hat	41	61	.10
Lethbridge	40	56	—
Calgary	35	42	.88
Edmonton	42	46	.30
Kimberley	36	61	—
Crescent Valley	30	54	—
Kaslo	40	50	.22
Grand Forks	40	57	.04
Kamloops	43	58	Trace
Penticton	33	60	—
Vancouver	44	56	.03
Prince Rupert	37	36	—
Prince George	36	44	1.23
Port St. John	39	56	.08
Whitehorse	28	43	—
Seattle	40	53	.05
Portland	44	56	.38
San Francisco	48	64	—
Los Angeles	50	70	—
Spokane	37	56	.20
Chicago	58	64	1.17
New York	60	78	—

TIDES OF VICTORIA HARBOR
(Pacific Standard Time)

	Time H.M.	Ht. Ft.	Time H.M.	Ht. Ft.	Time H.M.	Ht. Ft.	Time H.M.	Ht. Ft.
18	04.26	6.8	07.40	6.4	14.59	3.0	22.54	8.2
19	05.45	5.7	09.39	6.0	15.57	3.9	23.15	8.2
20	06.15	4.8	11.15	5.8	16.58	4.7	23.41	8.3
21	06.48	4.0	13.11	6.0	17.51	5.4	—	—
22	00.09	8.3	07.24	3.2	16.06	6.5	18.42	6.0
23	00.34	8.4	07.57	2.5	17.05	6.9	19.29	6.5
24	00.59	8.4	08.31	2.0	17.55	7.2	20.13	6.9

TIDES AT FULFORD HARBOUR
(Pacific Standard Time)

	Time H.M.	Ht. Ft.	Time H.M.	Ht. Ft.	Time H.M.	Ht. Ft.	Time H.M.	Ht. Ft.
18	06.27	7.3	10.13	8.1	16.42	4.5	—	—
19	00.27	11.4	07.20	6.4	12.09	7.9	17.47	5.5
20	01.06	11.2	08.03	5.4	12.54	8.3	18.32	6.4
21	01.39	11.0	08.40	4.4	13.16	8.9	19.55	7.2
22	02.07	10.8	09.13	3.7	16.22	9.6	20.32	7.8
23	02.32	10.7	09.45	3.0	17.15	10.1	21.46	8.4
24	02.56	10.5	10.16	2.6	18.01	10.5	22.38	8.7

Ship Calendar

NAVY

HMCS Jonquiere returns May 31 at 3 p.m.

MERCHANT

Chemainus—Saragan.
Crofton—Boheme.
Nanaimo—Cape Clear.
Harmac—Pacific Unity.
Tahsis—Totila.
Alberni—Haldor Virik.

HOWARD GREEN
. . . kept temper

Disarmament

Spy Wrecked Green's Dream

By DAVE McINTOSH

OTTAWA (CP) — External Affairs Minister Howard Green Tuesday surveyed the wreckage of his dreams for early progress on an East-West disarmament agreement.

Valiantly, he told the Commons that whatever the outcome of the Paris summit talks, the government "remains determined to do everything possible to make progress in the field of disarmament.

But he conceded that the summit situation is "delicate," "uncertain" and "not bright."

If Mr. Green were a man inclined to lose his temper readily, he would probably be livid at the United States for the spy plane incident which has led, on the surface at least, to what Prime Minister Diefenbaker described Tuesday as the "intransigence" of Soviet Premier Khrushchev.

Mr. Green has made clear to the U.S., as gently as possible, that Canada is opposed to any more spy flights because they might trigger a nuclear war.

Mr. Green has been frankly optimistic about the chances of disarmament, saying that optimism isn't a crime in this country.

On April 7, the minister told the Commons external affairs committee he thought an East-West ban on nuclear tests was "imminent."

When the disarmament talks at Geneva reached a deadlock, Mr. Green at the NATO foreign ministers' meeting at Istanbul early this month proposed a new tack by the West at the summit: A direction to the disarmament committee to discuss specific measures instead of general issues.

Mr. Green had hoped that the Big Four would have instructed the disarmament negotiators to get on with it.

Only a few weeks ago, he was talking about a relaxation of tension.

Tuesday, Defence Minister Pearkes had to report to the Commons on a U.S. military communications alert early Monday.

He'll Keep Plugging

Grin Amid Gloom

Only top-level grin in Paris yesterday was that of Soviet Premier Nikita Khrushchev who shortly after this picture was taken rejected a French bid to revive shattered summit conference.—(AP Photofax.)

People of Russia Rally Behind Nikita

MOSCOW — Russians from ballerinas to blacksmiths responded to an intense Soviet press and radio campaign Tuesday, staging mass meetings and proclaiming their support for Premier Khrushchev's stance at the summit.

In a highly organized campaign the rallies condemned American spy flights over the Soviet Union. The climax may be a show trial of Francis G. Powers, the U.S. pilot whose U-2 plane was shot down 1,200 miles inside Soviet territory on May Day.

The rallies backed Khrushchev's demands that President Eisenhower apologize for spy flights, promise to end them and punish those responsible.

DRAPERY * * *
SALE EVENT!
Standard Furniture

Expected Line Today

Sky Spy Killed Talks Swan Song of Nikita

By K. C. THALER

PARIS (UPI)—Premier Khrushchev was expected to try to convince the world at his press conference today that the flight of the U-2 over Russia led to the summit collapse.

His favorite theme here has been the intelligence flights by U.S. planes over Russia. Doubtless he will return to it, even if he is not questioned on the subject.

This is his position—a nation such as the United States is committing "treachery" in its relations with the Soviet Union when it makes such flights.

ATTACK ON IKE

If he delivers an attack on any of the Western Big Three leaders it undoubtedly will be President Eisenhower. Khrushchev has been diplomatically correct in his dealings with Prime Minister Harold Macmillan and President Charles de Gaulle.

But he has not spared Eisenhower.

There may be some reference to East Germany, and certainly he will be questioned on that subject. There are reports that he is going to East Berlin to start negotiations for a peace treaty with the German Reds, although yesterday East German leaders denied this.

He will be asked about his refusal to show up at the summit meeting that was summoned yesterday—an act that really torpedoed the conference. His reaction doubtless will be that he was ready to negotiate at the summit all the time, but first Eisenhower would have to apologize to him because of the U-2 flights.

Khrushchev almost never gives a press conference without an appeal for world peace. The exact form it will take this time will depend to a considerable extent on the nature of the questions that are asked.

He may also have something to say about the nuclear conferences that have been going on for months in Geneva.

Khrushchev torpedoed the conference because he believes that in this new era of nuclear cold war, time is running on the side of Russia.

But the impression was gaining ground that Khrushchev has overplayed his hand.

Britain and France officially and unhesitatingly have rallied behind the United States. The other free nations indicated that the new threat from Moscow was pushing them rapidly toward the United States and the NATO alliance, rather than away.

In the past Stalin's harsh policy proved the strongest factor in cementing the free nations.

Khrushchev has done just that.

* * *

Won't Spare Ike

* * *

Nikita 'Played' As World Waited

PARIS (AP)—Soviet Premier Khrushchev spurned the summit conference and stood up hundreds of reporters Tuesday for a wild ride to the countryside and a barnyard meeting with French peasants.

He was supposed to meet many of the 3,000 reporters covering the summit meeting Tuesday afternoon at press headquarters at the Palais de Chaillot — a former NATO headquarters. He never showed up.

Actually, Khrushchev had long since left on his careening ride to the countryside. Riding out from the Soviet Embassy, he rocketed behind a motorcycle escort against traffic down a one-way street and was off.

He was bubbling with exhilaration. He rode in an open car beside Marshal Rodion Malinovsky, Russia's defence minister.

Well out in the country the whole convoy came to a grinding halt. A tree had been felled across the road. Khrushchev climbed out, shook hands with black moustached Jean Cardozo and took the woodsman's axe.

With a few good strokes Khrushchev cut off a three-inch limb.

The convoy then wove around the tree and was on its way again.

About 75 miles east of Paris the convoy whistled through the busy small city of Sezanne. Two motorcycle messengers caught up with Khrushchev and delivered a message from de Gaulle inviting him to meet with the other three heads of government to try to revive the summit conference.

He took the message but it didn't seem to dampen his spirits.

SENATOR
MIKE MANSFIELD

* * *

Full Probe Asked Of U.S. 'Blunders'

WASHINGTON (AP) — Senator Mike Mansfield (Dem., Mont.) called in the Senate yesterday for a full investigation of what he called the "blunders" of the spy plane incident.

Mansfield, the assistant Democratic leader, said it is up to Congress "at the proper time" to "trace the chain of command or lack of it which set in motion the U-2 flight, this flight which has undercut the deep-rooted desire of the people and policies of the United States for peace.

"The blunders involved in that incident—and . . . let us call a spade a spade — the blunders in that incident and its handling are for this nation to face.

"We shall find out why, on one day, the Congress and the people of the United States are told by the secretary of state that, in effect, it is the policy of the United States to to continue reconnaissance flights across the borders of another nation and why the vice-president, on a TV appearance last Sunday, confirmed this policy.

"We shall find out why this happens at one time, and then, subsequently, in Paris, the president tells Mr. (Soviet Premier Nikita S.) Khrushchev and the world that such flights had already been halted last Thursday by his order and are not to be resumed."

Spaceship Breaks Law?

LONDON (UPI)—A Member of Parliament claimed yesterday Russia's space ship was violating British air space. He asked what action the British government is taking to shoot it down.

Conservative Sir Richard Glyn introduced a question in Parliament for an answer May 25. It asks the defence minister how many occasions in the last three weeks a "foreign aerial machine" has violated British air space.

TEXACO
NEW DODGE "6"
SAVES ON ANY GAS
SEE PAGE 25

Naturally brewed here—
the way Canadians like beer!
MOLSON'S
CANADIAN
lager beer
This advertisement is not published or displayed by the Liquor Control Board or the Government of British Columbia.

STRETCH
your legs when you travel . . . on the Vista-Dome
NORTH COAST LIMITED
"Sue," NP's Stewardess-Nurse, says: "Wander through the train . . . into the Traveller's Rest buffet-lounge where you can enjoy refreshments at your leisure . . . into a Vista-Dome car. This is the relaxing way to travel!"
CHICAGO $59.10
(FROM SEATTLE)
Deluxe Coach. Round trip only $94.95.
GEORGE PAULIN LIMITED
1006 Government St.,
Victoria - Telephone: EV 2-9168
Ask about Slumbercoach service between the North Pacific Coast, Twin Cities & Chicago
NORTHERN PACIFIC RAILWAY

TRADITIONAL SERVICE
SYMPATHETIC, SINCERE
Thomson and Irving Funeral Directors
1625 QUADRA STREET, VICTORIA, B.C. PHONE EV 4-2013

FLORISTS' TELEGRAPH DELIVERY
SEND FLOWERS
by Wire
Delivery and Quality Guaranteed
by the world's most responsible florists
Look in Yellow Pages
FLORISTS' TELEGRAPH DELIVERY
Brown's Victoria Nurseries Ltd. 615 View St. EV 4-6612
Ballantyne's Flowers 900 Douglas St. EV 4-0555
The Island Florist 755A Yates St. EV 3-0743
Oak Bay Flower Shop 2208 Oak Bay Ave. EV3-6441
Woodward's Florists 619 Fort St. EV 4-5614
North Quadra Florists 3995 Quadra GR 9-4343
The Posy Shop 628 Fort St. EV 5-3475

The effective
rate of interest on
ROYAL BANK
PERSONAL LOANS
does not exceed
6% PER ANNUM
simple interest*

WHEN YOU BORROW	FOR	EACH MONTH YOU REPAY	THE LOAN COSTS YOU
$120	6 months	$20.00	$ 2.07
	12 months	$10.00	$ 3.78
$240	6 months	$40.00	$ 4.13
	12 months	$20.00	$ 7.56
	16 months	$15.00	$ 9.79
	24 months	$10.00	$14.13
$600	12 months	$50.00	$18.89
	15 months	$40.00	$23.08
	20 months	$30.00	$29.93
	24 months	$25.00	$35.30
	36 months	$16.67	$50.80

Loans for smaller or larger amounts, and for varying repayment periods, can, of course, be arranged.

*Subject to a minimum charge of $1.00, and where the loan does not exceed $25.00 the minimum charge is 50¢.

THE ROYAL BANK OF CANADA
Over 880 branches Coast to Coast

Tires worn?
I'll give you top dollar allowance
for all the unused mileage . . .
put you on new
SEIBERLINGS with TYREX* or NYLON
give you a written
NO-TIME-LIMIT GUARANTEE
covering all normal road hazards!
Come in and see me today for
a deal you can't match anywhere!

See Your Local Seiberling Dealer
SEIBERLING
A NAME YOU CAN TRUST IN TIRES
FRANCIS BATTERIES & TIRES LTD. 1412 Quadra St. EV 3-7032
Morgan & Tucker Ltd. SEIBERLING TIRES 866 Yates at Quadra
Qualicum Beach Garage Limited Qualicum Beach Phone SK 2-2301, SK 2-2371
Newspapers Have Guaranteed Readership

1858 **The Daily Colonist.** 1960

"An Independent Newspaper, The Organ of No Clique or Party"

Published every morning except Monday by the Colonist Publishers Ltd. at 2631 Douglas Street, Victoria, B.C.

SANDHAM GRAVES, Editor-in-Chief

WEDNESDAY, MAY 18, 1960

Explosion at the Summit

ONE is tempted to conclude that Mr. Khrushchev never intended that the summit conference should succeed. If any man is a realist he is. He knows that his own regime runs probably the most extensive espionage system in operation. In this context his anger at the U.S. spy plane, real or simulated, is hypocritical. No bigger kettle ever called a pot black.

Of itself, also, this incident would be insufficient to call off a summit conference if there were real desire for an easement on the part of the Kremlin. It begins to look as though Russia wants the cold war to continue. The U.S. blundered badly and no nation can accept the threat of foreign planes flying over its territory. But grievous though the spy-plane incident was it is insufficient grounds for summarily wrecking the summit meeting.

It was foreshadowed that Mr. Khrushchev would make propaganda out of the U.S.'s discomfiture. It was never thought he would go to the lengths he has done. He made an immediate gain. He forced Mr. Eisenhower to promise a halt to future aerial espionage. His further demand that those responsible be punished, and his taunt that the summit meeting should be postponed until another U.S. president had been elected, was insulting both to Mr. Eisenhower and his country.

This will never be forgotten in America. Of itself it was enough to heat the cold war to boiling point. It indicates that the road to peace is yet far off. This is not a road that can be travelled by insult and invective, and Mr. Khrushchev was discourtesy personified. Perhaps the summit gathering was doomed from the beginning when Mr. Eisenhower and Mr. Khrushchev did not shake hands when they met.

Mr. Khrushchev can turn his attitudes on and off like a chameleon, however. His spy-plane tirade may not have been feigned; it may have stemmed from fear. The fact that this plane penetrated so far into Russia may have created alarm in the Soviet Union. The claim that it could have been shot down anytime before it actually was could be gloss to hide a defensive deficiency. If this thesis has warrant it might explain Mr. Khrushchev's behavior. The thought that other planes might easily get through the Russian curtain could easily startle him into the explosion to which he gave vent.

There is also another angle, and one which the Russian premier obviously would exploit to the full. It is that the spy-plane has caused uneasiness among America's allies; not because of spying but about the wisdom and direction of American policy, both political and military. A note of doubt has been heard, and Mr. Khrushchev is the man to seize on it. He has done so with a vengeance, and possibly to create a breach on the Allied side or at least weaken its solidarity.

There will always be imponderables where the Russians are concerned. They are better bluffers, also, and more ready to push brinkmanship to the limit. At the moment Mr. Khrushchev has laid down his ultimatums; which when summed up infer that summit agreement can be obtained only on Russian terms. Despite the present disadvantage of the American position these terms cannot be entertained by the West. In all probability Mr. Khrushchev knows this perfectly well. He is the best poker player of them all.

Prime Minister Macmillan and President de Gaulle are trying to save the summit conference at all costs. Mr. Khrushchev has not actually walked out, so it may be resumed. It is difficult to imagine that any good can come of it after such a disastrous and disruptive opening. There is scarcely a parallel to it in all the history of international diplomacy.

"We ain't spies, Honey—we're wearing disguise for safety till the heat's off."

Test of Provincial Laws

THE Supreme Court of Canada reserved judgment yesterday on an issue of general interest to all Provinces in Canada, involving the form of penalty which can be employed by them in dealing with major offences against provincial highway enactments. The test case arose in Winnipeg by appeal against a criminal-negligence clause in a Manitoba driving statute, which was challenged as beyond the powers of a provincial legislature. The Manitoba statute was upheld in two courts, and the case then taken to the supreme tribunal where decision will come in due course.

As most, if not all, of the Provinces have somewhat similar provisions in their driving laws the test is of considerable interest in the provincial capitals. British Columbia, Ontario, Alberta, Saskatchewan and Nova Scotia joined Manitoba in opposing the appeal against existing provincial enactment; and could be affected by a final ruling when judgment is given.

Without any reference to the facts or pleadings before the court in this instance, the question of specific remedies against dangerous practices in driving has been under continuous review across Canada for some time past. The Dominion has authority over criminal matters and the Provinces separate jurisdiction within the limits of their powers under the BNA Act. The Supreme Court decision should help to clarify whatever doubts may have arisen through dual attempts to deal with the problem.

Proper Start Vital

IF Victoria and later perhaps the Greater Victoria region as a whole wish to institute a family and welfare court under modern methods special care should be taken to see that the initial start is fully staffed and adequatcly operative. Regret over the Province's unwillingness to extend its contributory offer to include more probationary staff in view of the work to be done is understandable.

The government may be wary of establishing precedents, but there are special factors here where the city and three municipalities are grouped together in a small area with a combined population of over 120,000.

The Province calls the tune now on most welfare matters, without much regard to erstwhile municipal obligations. The costs of a family and juvenile court, whatever they may be, should be secondary to the actual job to be done. That is a welfare one. Some further approach to the minister in charge would be justified in the light of these special considerations.

Interpreting the News

Rhee Invited Downfall

By JOSEPH MacSWEEN
Canadian Press Staff Writer

THERE are still fears that rebellion-torn South Korea, weak in these days of wild confusion, may represent an unbearably tempting morsel to the appetites of its Communist neighbors.

Memories are fresh of the 1950-53 war when Communist China and North Korea showed their eagerness to swallow the South Korean republic despite heavy losses.

The Communists pursued that adventure in the face of armed action by 16 member countries of the United Nations—and those same countries are worried now that collapsing of the South Korean regime will mean another opportunity for Red China.

This has raised questions about the wisdom of the United States in sharply criticizing President Syngman Rhee at a time of fateful delicacy, without providing an adequate substitute.

Although the U.S. waited until the crucial moment to issue its public rebuke, it has been trying for months—and even for years— to tone down the highhanded methods of the 85-year-old South Korean chief.

In recent months, the U.S. state department was trying to convince Rhee he was courting an internal explosion that might threaten the United Nations forces manning the Korean truce line. The U.S. still has two divisions in the country.

All this came to a head after the allegedly rigged South Korean elections in March, but Rhee had been gradually extending his power since he was first elected to the presidency 12 years ago.

His big police force was frequently accused of harsh and brutal tactics against political opponents. He instituted direct, replacing legislative, election of the president when he seemed to be losing control of the legislature. He abolished the office of premier to enlarge his own power. Then he abolished the two-year limit on the presidential term. He sowed the whirlwind.

Thinking Aloud

". . . of shoes—and ships—and sealing wax—of cabbages and kings."

By TOM TAYLOR

I NEVER read or view a who-dun-it without thinking that the official forces of law and order are pretty hard done by. Seldom do they get either their man or the glory, indeed they are usually maligned as dim-wits unable to solve any mystery on their own. Some official television detectives nightly wrap up everything in half-an-hour flat, but the small screen and the bookshops are literally crawling with private-eyes.

Eye in this context is somewhat a misnomer, for most of these chaps don't need their eyes so much as a knockout punch that Joe Louis might have envied. If it were not for the felicity with which they beat up the ne'er-do-wells one wonders sometimes if they'd get to the bottom of a case. Incidentally it will be a refreshing change when the villain is downed with a single punch, instead of the too obvious you-hit-me and I'll-hit-you routine.

* * *

It is in keeping with mysteries that there should be a mystery about mysteries, I suppose, and this is one realm in which truth is certainly not stranger than fiction. For the truth about detective work in reality is that it is not the amateur who turns up trump but the old pro who may have started out as policeman on the beat. One doubts if a single crime of any magnitude was ever solved except through the ingenuity of the professionals.

The mystery about who-dun-its, therefore, is why it has been long-standing fashion for authors to pick their detective heroes from the ranks of private-eyes. Logic would suggest the opposite, even though the thesis that no one knows a job like the person who has never done it seems persuasive among some folk. The common or garden fact is that the person trained to it is the real professional, whether the job be laying bricks, nuclear energy or catching villains.

Authors need a free hand, of course, and were they pen-tied to official police procedures they might expose their ignorance, as well as cramp their style. It is much easier merely to have the police introduced and then sidelined while the private eye, a genius naturally, does their work for them.

* * *

Not being an expert on crime fiction I don't know who began this denigration of official crime investigation, but ever since Sherlock Holmes' intellect was allegedly superior to that of ordinary police, authors have run riot. Edgar Wallace, if memory serves, seems to have been the only big-time who-dun-it writer to give the police an even break. A pity, though, since private-eyes are so ominiscient, that Holmes, Father Brown, the Saint, the Four Just Men and the rest of them hadn't joined the professionals. If their creators can be believed they'd have shot to the top of the tree anyway.

There is one disadvantage about being a professional, however. He must stick to the rules. A private-eye can make his own, and very surreptitious some of them are too. And then, also, as one has observed of late, to be a successful private-eye, and a glamorous one, it is essential to have an assistant who is either a secretary or a sweetheart—it is never clear which—who kisses him as he leaves to get his man, his wits presumably alerted thereby.

Isn't it strange nevertheless how so many crime authors depict the police as chumps when it's to the police they'd run for help if ever they became involved in a real who-dun-it?

Washington Angle

The Wibble and Wobble

By MARQUIS CHILDS

GENEVA — It is not alone the pilots of espionage airplanes who brave great dangers in the service of their country on overseas missions. Diplomats and negotiators confronting the Russians across the conference table all too often find themselves perched precariously at the end of a forgotten limb.

A case in point is Ambassador James J. Wadsworth, who was sent here 18 months ago by Washington to negotiate a nuclear test agreement treaty with the British and the Russians. Close to success after long and painstaking effort, he finds that a massive propaganda attack is being launched against the treaty and, incidentally, against him. From the principal figures in the Administration, who are supposedly behind his efforts, there comes scarcely a peep of support, not to mention encouragement.

The propaganda concentrates on the technical difficulties of perfecting a system of inspection that will be cheat proof, and these difficulties are considerable. But this stress entirely ignores the political advantages of a test treaty and by implication it greatly exaggerates the gains that might come from further testing.

A familiar experience of the American negotiator is to have an American Senator or Congressman pop in and out for a few days and then to presume on the basis of this brief experience of an enormously complicated subject that he knows more than the men around the conference table. Nothing could better illustrate the truth of the adage that a little knowledge is a dangerous thing. Wadsworth has experienced this kind of harassment which has included inspired attacks on him in the familiar cliches of "soft" and "appeaser."

A big, shambling man with an easy, friendly manner, he has shown a monumental patience and persistence in bringing the Soviet around to the Western view on the major issues of control, inspection and joint research. If he—and far more important his work—are to be shot down in flames, the disastrous effect on America's standing in the world can hardly be exaggerated.

America's position is rapidly deteriorating because the visible signs of leadership, the friendly grin to one side, are fewer and fewer. The tragedy of the U-2 illuminated this as with a lightning flash. The universal regret and sorrow in the European press, even in West Germany where there is a confused desire to cling to the concept of American infallibility, are expressed in terms of restraint that cloak dismay and indignation.

In many instances this is linked to the fate of the nuclear test treaty. The Times of London, commenting on President Eisenhower's ill-timed announcement that the United States was resuming underground nuclear testing of a kind to which the Russians at Geneva had agreed in principle, wrote in a leading editorial:

"But how will Mr. Khrushchev react to the idea now? It is common knowledge that certain sections of the Pentagon are anxious to develop small nuclear warheads for weapons. Will he now accept American assurances that the new series of tests announced by the President have nothing to do with the development of new weapons? Or will he fear that the military may be tempted to steal another march behind the President's back?"

At the 10-nation disarmament conference, which met here for seven weeks of political futility, the chief of the American delegation was Frederick M. Eaton. A New York lawyer of standing and integrity, Eaton started from scratch with no knowledge of disarmament, of the Russians or of negotiation. He proved himself a quick and resourceful learner who often puzzled the Soviets by the novel frankness of his approach.

But he was thrown in against a tough, hardened, experienced, professional, Valerian Zorin, a deputy foreign minister and head of the Soviet delegation. Zorin held repeated press conferences at which the world press represented in Geneva was free to ask any and all questions. He took every opportunity to propagandize the Soviet plan for total disarmament.

After repeated prodding, Eaton announced a press conference. He appeared with a written statement which he said he would read but no questions would be permitted. That was the last as well as the first Eaton press conference.

What is most damaging to America's prestige and standing is the wibble and wobble of American policy from one side of the road to the other. Nothing could illustrate this more forcefully than the backing and filling over the proposed nuclear test treaty; the impression so strongly reinforced in the U.S. case that the left hand and the right hand are operated by quite different sets of intellectual and emotional controls. The record on nuclear testing can be set straight only by strong affirmative words from the President and his Secretary of State.

Letter from London

A Divided Labor Party

By RICHARD L. THOMAS

SPARE a thought for the British labor party. They have come to the point where they have lost three elections and an increasing number of their rank and file. The leaders are hopelessly divided and the situation is further confused by union corruption, communist infiltration, and the fact that no one cares very much about unity now because there is unlikely to be another election before 1964 anyway.

Slowly but surely the party is turning to pacifism. Mr. Gaitskell, the leader of the disordered ranks, still believes in the nuclear deterrent. He still believes that Britain must be prepared, but his supporters are moving away in to the elysian fields of peace perfect peace and the brave assumption that no one will attack us if we have not got a hydrogen bomb. Mr. Gaitskell is not quite so simple-minded and so far has refused to champion a defenceless Britain despite the emotional reaction which pacifism always brings.

It is, however, true that the trades unions are going pacifist in the same way that they retreated from pacifism in 1935. The main hope, one regrets to report, is not altruistic but merely that they think that people will support a pacifist program. It may well be true. People like contrast and in a world dominated by wars and rumors of wars even a dangerous and suicidal contrast has its appeal—especially when accompanied by thoughts of all that extra lolly going into the welfare state.

The argument has a good way to go before Mr. Gaitskell and his parliamentary supporters are deposed by the trades unions which indirectly support them, but whilst it is going on more and more people are leaving the labor party. Paradoxically the party which assured us only seven months ago that it was election trickery to suggest that we had never had it so good now says that the reason we have never had it so good is because of the implementation of militant socialism in 1945—and that we would have had it still better if it had not been for these diluting conservatives.

But, says Mr. Gaitskell, with all this prosperity haunting us the people are becoming middle class. Now the labor party is too good for them. They see it as a party for the underprivileged, the hungry and the impoverished—and there are just not enough of them to make a decent party. It seems that more and more theoretical labor supporters are voting conservative and even worse, thinking conservative. Instead of renting houses from wicked landlords who grind the faces of the poor, they are buying their own houses and automobiles and complaining because they cannot get a telephone in a hurry. That is not all. They are actually going to Europe for a vacation instead of on a day excursion to Ramsgate or Blackpool.

It must be remembered, however, that Mr. Gaitskell has been in office. No doubt he has some lingering faith that he may ascend the government benches again — which few of his critics will ever do. He recognises the impossibility of facing a world, armed to the teeth, with empty hands. He thinks that there should be a little realism even if it does not provide a spectacular opposition contrast which could possibly secure some additional votes and the support of the bearded geniuses who march from Aldermaston to London. Mr. Gaitskell believes in banning the bomb, but not on our own.

The Packsack

Of GREGORY CLARK

THE employment manager of a big corporation was telling me about a special kind of person who works in order to respect himself or herself, and not out of any hot ambition or greed or hope of self-advancement.

"They are worth their weight in gold," he said. "They work hard not to improve their income but because they merely wish to have a decent opinion of themselves. They are faithful and devoted not to earn praise but simply to enjoy a clear conscience. Many of them are religious, and are living up to principles of virtue instilled in them by their belief. But many of them are not religious at all, but have a wholly practical attitude towards their way of life. One of these, who has been with our company thirty years and has actually declined advancement rather than angled for it, like so many less useful employees, explained it to me this way when I was thanking him recently for a particularly useful stretch of work he did for us.

"I prefer a garden," he said, "to a trash heap around my house. I work to satisfy my own standards, not my employer's. In fact, I would a darn sight sooner disappoint my boss than myself."

But he probably wouldn't be much fun on a fishing picnic.

(Copyright: Canada Wide)

Soviet Theory of U.S. Decisions:

Rockefeller Outpressures Morgan

Financial Giants Mould Foreign Policy

A world-famous writer on Communism, Isaac Deutscher was himself a prominent Polish Communist until he broke with Stalin in 1932. In addition to many books, his syndicated articles have been published in the press throughout the world. He has been a world news analyst on such London papers as The Economist and The Observer. This is the third of four articles.

By ISAAC DEUTSCHER

At the Supreme Soviet the domestic developments have been overshadowed by foreign policy and by Khrushchev's disclosures about the downing of an American reconnoitering plane near Sverdlovsk.

No doubt the story of the American escapade into Soviet air space helped to divert the Soviet's, and the public's attention from internal discords. It also explains the Soviet attitude at the summit meeting in Paris.

More to It

Yet there is more to that stiffening than just that. Khrushchev was genuinely disappointed with the evolution of American policy since his visit to the United States. He might well have wondered whether the famous "Camp David Spirit" had evaporated or whether the Americans played the same game that he, Khrushchev, was playing and had "stiffened" merely for the bargaining.

The American intrusion into Soviet air space, just before the summit, suggested that the Camp David Spirit, so loudly advertised as Khrushchev's personal success in foreign policy, had indeed been even less than a phantom.

DEAN ACHESON
. . . killed 'Camp David'

Ready Theory

Khrushchev's entourage had a ready theory to account for the instability and the ambiguity of American summit policy; and Khrushchev undoubtedly accepted that theory. Behind the divergent views of the State Department and the Pentagon, and behind President Eisenhower's "vacillations," Khrushchev's experts saw a deeper conflict of interests—a clash between two big industrial and banking concerns, on the one hand, and the Morgan concern, on the other.

For Detente

The Morgan concern, so the theory ran, favored detente, partial disarmament, and agreement with the Soviet Union; while the Rockefeller group, interested in the continuation of the arm race, was bent on keeping up the international tension and obstructing Summit diplomacy.

Khrushchev's visit to the States, it was said, caught the adherents of the Rockefeller group by surprise and put them on the defence; but then they rallied, and in unison with the Pentagon, and assisted by men like Dean Acheson, they went over to the offensive, regained lost ground, and forced Eisenhower to yield to their pressure.

Designed

The American incursions into Soviet air space were, according to this view, meant to sabotage the summit meeting. Khrushchev concluded that only by bringing the matter into the open and making of it an international scandal, could he weaken the Rockefeller group and the Pentagon, save what could be saved of the "Camp David Spirit," and regain diplomatic initiative.

Many Birds

However, Khrushchev was out to kill several birds with one rocket. If on the eve of his visit to the States a Soviet missile hitting the moon demonstrated indirectly the power of the new Soviet offensive weapons, then on the eve of the summit meeting in Paris the Soviet rocket that he said brought down the American plane was to reveal the progress and the power of the Soviet anti-nuclear defences.

And the Soviet spaceship orbiting over the major western capitals at this time was to reveal superior Soviet technology.

Even if the ordinary public in the West were not to realize this, it was thought in Moscow, the Pentagon would surely see now that the Soviet Union possesses a radar warning system, able to detect and to watch with the utmost precision a small jet plane in the stratosphere, and that it also possesses missile forces able to bring down such a plane with a single rocket, and to bring it down at a chosen place and chosen moment.

What this implied and was intended to convey was that the Russian defences could cope in the same way with any attacking nuclear weapon and to explode it over wasteland, steppe, or industrially unimportant areas.

Evidence

In case of nuclear war this would not save the Soviet Union from the hazards of radiation, but it might save its cities, towns, urban population, and industries from destruction. In other words, Khrushchev intended to produce the evidence that the U.S.S.R. was ahead of the U.S.A. not only in nuclear offensive power, but in anti-nuclear defence.

Implications

This claim, if true, would indicate a further momentous shift in the international balance of power. It would not only render the concept of "massive retaliation" utterly meaningless; it would also mean that the Western deterrent no longer deters, because the Russians can defend Moscow, Leningrad, Kiev and Sverdlovsk from NATO's nuclear attack, while the United States is not in a position to prevent Soviet rockets falling on Chicago, New York and Washington.

(World Copyright Reserved)

Prices Hold Firm

VANCOUVER—Prices held fairly firm with few changes in industrials. B.C. Forest was fractionally ahead at $13. Trans Canada was lower and active at $19¼.

Bralorne was in demand at 5.10 among mines while Quatsino advanced two cents to .22. Cowichan was weak at .30, but Silbak Premier edged ahead to .26.

Oils were in little demand and changes were small.

Thursday

Royal Roads To Graduate 61 Cadets

Sixty-one officer cadets of Canada's three armed services will take part in the graduation ceremony at Canadian Services College, Royal Roads, starting at 2.30 p.m. Thursday.

Guest-of-honor and inspecting officer will be Lieutenant-Governor Frank Ross.

The program includes a ceremonial parade of first and second year classes of officer cadets concluding with an inspection and march past.

During the parade, the Lieutenant-Governor will make a brief speech, then present awards to cadets who attained outstanding marks in leadership, academic and military studies, and sportsmanship over the past year.

Graduation ceremonies will be followed by tea served on the lawns in front of historic Hatley Castle and in the evening the college gymnasium will be scene of a ball, to start at 9.30 a.m.

Montreal Bonds

MONTREAL (CP)—Corporation bonds were mainly unchanged to higher.

Among the few movers, the Alberta Gas debentures and preferred were up ¾.

Government of Canada bonds were quiet and unchanged.

In provincials, the $50,000,000 three-part Quebec Hydro bonds announced last week eased slightly from yesterday's premium in all sections and were trading around their issue prices.

First vessel to cross the Atlantic entirely under steam was the Quebec-built Royal William, in 1833.

HOW CHRISTIAN SCIENCE HEALS
SUNDAY
Radio CFUN, 1410 kc., 8.45 a.m.
KAYO, Seattle, 1150 kc., 7.15 a.m.
KRKO, Everett, 1290 kc., 8.15 a.m.
KTNT, Tacoma, 1590 kc., 8.15 a.m.
TV Chan. 11, KTNT, Sun., 1.15 p.m.

NEWSPAPER ADVERTISING STIMULATES BUYING

ALUMINUM COMBINATION Storm and Screen Doors $49.95 Installed
HUMPHREY WINDOWS LTD. 751 Discovery EV 2-4612

Naturally brewed here—the way Canadians like beer!
MOLSON'S CANADIAN Naturally Brewed lager beer
This advertisement is not published or displayed by the Liquor Control Board or the Government of British Columbia.

HEADS YOU WIN..... 4% DEPOSIT ACCOUNT
TAILS YOU WIN 3% SAVINGS ACCOUNT
Interest paid on the 12 minimum monthly balances
Reasonable chequing privileges
Enjoy the full advantages of two accounts
Huron & Erie-Canada Trust
YATES ST. View at Broad, Victoria NEW ST.
D. R. ABBOTT, Manager
Hours—Mon. to Thurs. - 8.30 a.m. to 5 p.m.
Friday - 8.30 a.m. to 6 p.m.

First Quality Pictures of Royal Wedding
Rushed by jet plane to the Star Weekly for first publication, here are the finest pictures of Princess Margaret's wedding. Don't miss the history-making Royal Wedding pictures in this week's great issue.

Congratulations to
THE ROYAL CANADIAN NAVY
on its
FIFTIETH ANNIVERSARY
SHIPS mean SECURITY
NAVY WEEK
As members of THE NAVY LEAGUE OF CANADA citizens from coast to coast are banded together in a continuing effort to build Canada into a Nation that is morally, economically and internally strong.
Canada's freedom and prosperity largely depends on Ships and Sailors that take over where rails end.
You too can be a member.
JOIN THE NAVY LEAGUE NOW
THE NAVY LEAGUE OF CANADA
Membership $2.00 per Year
NAVY LEAGUE OF CANADA
P.O. Box 12 Victoria, B.C.

Save shoes, save money at your shoe repairer's!
S-t-r-e-t-c-h shoe dollars with amazing Cat-Tex soles by Cat's Paw! They combine extra lightness with miles of extra wear! Get Cat-Tex half and full soles by Cat's Paw!
CAT-TEX
HALF AND FULL SOLES
By the makers of famous CAT'S PAW heels and soles and CAT'S PAW TIPPS

Mmm! Burns Chicken Stew
FULL-FLAVORED WESTERN CHICKEN MAKES THE DIFFERENCE
Now you can serve delicious chicken stew in minutes. And because it's Burns you know it's good. Made from the choicest Western chicken and garden-fresh vegetables Burns Chicken Stew makes any meal special. And it makes a special meal economical.
Whether you serve it right from the can or dressed up with dumplings or in a chicken pie Burns Chicken Stew will make a hit with everyone. Ask for it today at your favorite food market.
PREMIUM OFFER!
Personalized WHITE HAT ASHTRAY
A genuine Hycroft ceramic ashtray with your name in gold (without advertising) — yours for only 2 labels or 2 keystrips from any Burns canned food, plus $1.00. Write: Burns & Co. Limited, Dept. "T", Calgary, Alberta. Please PRINT plainly. Order today! Offer expires July 31st, 1960.
Burns
GOOD FOODS FROM THE GOLDEN WEST

Double-Duty Fireman

Fireman off and on diamond is Carl Nobbe of Waterloo, Ill., Warriors baseball team. Labelled "Fireman" by fans for relief pitching chores, Nobbe last winter joined volunteer fire brigade. Sunday, after game was over, he helped remove burning furniture from neighbor's house.—(AP Phototax.)

Dodgers' Huge Slugger Smacks Grand-Slammer

Frank Howard, who at six feet, six inches and 240 pounds, cost the Los Angeles Dodgers something like $1,350 an inch or $440 a pound, made his first return on the $105,000 investment last night.

Recalled from the Pacific Coast League last week as the Dodgers floundered around, Howard came up to bat in the eighth inning with the bags loaded and his club trailing Milwaukee Braves by 4-2. The hulking first-baseman unloaded with his first major league grand-slam homer to win the game, 6-4.

World-series hero Larry Sherry, who could do no better than 1-3 after getting his demanded chance to become a starting pitcher, was the winner in relief for the fourth straight time.

Defeat dropped the Braves five games off the pace as the two leaders, Pittsburgh's second-place Pirates and the leading San Francisco Giants, both won.

Giants, who had been staying on top with spectacular pitching, finally snapped their batting slump, their run-production in a 9-3 romp over Cincinnati Reds equalling their offence of the previous five games.

Willie Kirkland hit his sixth home run, Orlando Cepeda his fifth and Willie Mays his third as the Giants bested the Reds for the first time in four tries this season.

The Pirates also unloaded early as they maintained their fast pace. After Ernie Banks had given Chicago Cubs a 3-0 lead in the first inning, the Pirates came back with four runs in their half, added another in the second inning and three more in the third to go on to an 11-6 verdict.

THREE RUNS

Don Hoak drove in three runs for the winners with three hits but Bob Friend, getting his fifth win in six decisions, got the most help from the Cubs. They made three errors which cost them six unearned runs.

Chicago White Sox regained the American League lead with a 14-hit attack which gave them an 11-6 romp over Boston Red Sox and a "revenge" win over Tom Brewer, who had beaten Bob Shaw, 1-0, last week.

Shaw lasted until the ninth although hit hard to receive credit. Brewer was kept in until the eighth inning despite the pounding. It was the seventh win in as many starts at home for the White Sox.

Baltimore Orioles dropped into a second-place tie with Cleveland when Whitey Herzog hit a two-run homer in the seventh to give Kansas City Athletics a 4-2 win.

Cleveland staved off a ninth-inning rally to edge New York Yankees, struggling to stay in contention with four sore-armed pitchers.

Gary Bell, first American League pitcher to win five games, had the Yankees under control for eight innings as he took a 7-2 lead into the ninth. An error got him in trouble and the Yanks came up with four runs, the last three on Mickey Mantle's third home run.

NATIONAL LEAGUE

	W	L	Pct.	GBL
San Francisco	20	9	.690	
Pittsburgh	19	10	.655	1
Milwaukee	12	11	.522	5
Cincinnati	15	14	.517	5
Los Angeles	13	16	.448	7
St. Louis	11	16	.407	8
Chicago	9	15	.375	8½
Philadelphia	11	19	.367	9½

AMERICAN LEAGUE

	W	L	Pct.	GBL
Chicago	15	10	.600	
Cleveland	14	10	.583	½
Baltimore	15	11	.577	½
New York	12	10	.545	1½
Boston	10	11	.476	3
Detroit	10	12	.455	3½
Kansas City	10	16	.385	5½
Washington	9	15	.337	5½

AMERICAN LEAGUE

Baltimore ..... 001 000 100—2 5 3
Kansas City ..... 020 000 20x—4 6 0
Pappas, Jones (8) and Courtney; Larsen, Johnson (7), Kielr (7) and Chill. Home Runs: Baltimore—Brandt (3rd); Kansas City—Herzog (4th.)

Washington ..... 001 000 000—1 7 0
Detroit ..... 110 010 00x—3 8 1
Ramos and Battey; Lary and Berberet.

New York ..... 000 010 104—6 10 1
Cleveland ..... 320 011 00x—7 12 1
Short, Turley (2), Shantz (3), Mass (5), James (7) and Howard; Bell, Stigman (9) and Nixon. Home Runs: New York—Mantle (3rd.)

Boston ..... 000 111 030—6 12 3
Chicago ..... 022 040 30x—11 14 0
Brewer, Bowsfield (8) and H. Sullivan; Shaw, Lown (9) and Lollar. Home Runs: Boston—Malzone (3rd), Stephens (1st), H. Sullivan (1st.)

NATIONAL LEAGUE

Chicago ..... 300 001 200—6 11 3
Pittsburgh ..... 413 012 00x—11 13 0
Hobbie, Cosecarelli (2), Drabowsky (5), Johnson (7) and Taylor; Friend, Face (9) and Smith. Home Runs: Chicago—Banks (6th.)

San Francisco ..... 421 000 200—9 14 0
Cincinnati ..... 000 300 010—3 6 0
Sandford and Schmidt; O'Toole, McLish (2), Brosnan (3), Sanchez (9), Nuxhall (8) and Bailey. Home Runs: San Francisco—Kirkland (6th), Mays (3rd), Cepeda (5th); Cincinnati—Bailey (2nd.)

Los Angeles ..... 000 001 050—6 10 0
Milwaukee ..... 010 002 100—4 8 1
Drysdale, L. Sherry (7) and Roseboro; Buhl, Jay (9) and Lau. Home Runs: Los Angeles—Howard (1st), L. Sherry (1st); Milwaukee—Aaron (9th), Matthews (7th).

LYNN EVES
. . . bright prospect

★ ★ ★

City Sprinter Was Close

Eves' Best Time Came As Surprise

By LARRY ROSE

Harry Jerome, a 19-year-old Vancouver Negro, has been rated Canada's best and most promising track star in the 100-yard dash for almost two years.

Jerome has found little in the way of competition from other Canadian runners. That is, until May 7 when Lynn Eves of Victoria gave Harry his biggest test during the Vancouver Olympic Club relays.

Eves, an 18-year-old, first-year student at Victoria University, pressed Jerome to the limit in what track and field observers claimed to be one of the most exciting duels seen there in many years.

BY FRACTION

Jerome did win the event, but by a fraction of an inch when he thrust his chest through the tape ahead of Eves.

That Jerome was pressed to the limit is perhaps an understatement. He was pressed to the extent that his winning time equalled Percy Williams' Canadian record of 9.6 that was set back in 1932.

But, it was Eves who drew the plaudits. Eves lost the race but also tied the Canadian record of 9.6 with his best time for that event since he began competitive running as a 15-year-old in 1955.

While spectators were startled at Eves' time, the Victoria runner was similarly amazed.

"I could hardly believe it when they told me my time. Until I joined the Vancouver Olympic Club this spring, I hadn't been running against any real competition," said Eves.

SURPRISED

"It really surprised me that I could run the event that fast. Until then my best time had been 9.8."

Eves had joined the VOC in April but is still a member of the Victoria YMCA club, with whom he first began training under coach Bob Hutchison five years ago.

Coach Lloyd Swindells, known as one of the best track and field men in Canada, of the VOC persuaded Eves to join the Vancouver outfit.

It was Swindells who had Jerome join the VOC and was later instrumental in the latter enrolling at Oregon University this year on an athletic scholarship.

Jerome is still a member of the VOC and, like Eves, was competing as such in the Vancouver relays.

TWO WEEKS AGO

Eves' previous best time of 9.8 was established in Bellingham two weeks ago where the VOC competed in a dual meet with University of Western Washington.

"When I first started running with the Victoria YMCA," said Eves, "I was doing the 100 in 10.7."

Constant training with the YMCA brought rapid development to Eves' running style. By early 1959 it was apparent that Eves was destined to become one of Canada's outstanding young runners.

The rigorous training schedule with the YMCA paid off last summer when Eves qualified during eliminations and was selected as a member of the Canadian team that competed at the Pan-American Games in Chicago.

Eliminations for the selection of the Canadian team were held at Winnipeg. Eves ran third in the 10-yard final to gain a place on the Canadian team.

Winner of the event? Jerome.

Eves did not fare as well at the Pan-American Games, being eliminated in the heats, but the experience he gained has been largely responsible for his recent showing.

If anything, Eves' training schedule has increased.

Weekends, whenever possible, are spent attending various meets with the VOC. During the week, Eves trains regularly with the local YMCA team.

Next year will likely find Eves running under University of Washington colors. Lynn has received what he terms a "good" track scholarship offer from that university.

Lynn has two immediate desires. "My next aim is to gain a place on Canada's next Olympic team. Besides that, I want to run the 100 in 9.5. I feel I can do both and I won't be satisfied until I do."

Vancouver Defeats Nanaimo; Shares Boxla League Lead

VANCOUVER—As always a much different club away from home than on its home floor, Nanaimo took 13-7 lacing from Vancouver before 1,108 Kerrisdale Arena fans Tuesday night as the Inter-City Lacrosse League race continued to tighten.

	P	W	L	F	A	Pts
Nanaimo	7	4	3	70	68	8
Vancouver	7	4	3	71	69	8
New Westminster	6	3	3	55	51	6
VICTORIA	6	2	4	57	65	4

Last night's score: Nanaimo 7 at Vancouver 13.

Next game: Tomorrow—VICTORIA at New Westminster.

Defeat, third in four games away from home for the Nanaimo club, left Nanaimo and Vancouver tied for the league lead, each with eight points from seven games.

New Westminster and Victoria, who both have played one fewer game, trail by two and four points, respectively.

Playing without regular-goalkeeper Fred Fulla and with Skip MacKay seeing only limited action because of a charley-horse, the Island club found itself trailing by 4-0 before the game was four minutes old. It was never in doubt from there.

Fred Usselman, firing nine shots at overworked Gerry Shires, led the Vancouver club with four goals. Rookie Jo-Jo Taylor had three and Ron Hemmerling, Pete Black and Gordie Gimple two each as five players looked after all the scoring for the winners.

Arnie Dugan and Don Ashbee shared four Nanaimo goals. Jack Bionda, marked closely by Alex MacKay, managed to get only one shot past Don Hamilton but picked up three assists.

Hamilton had to stop only 25 shots while Shires, recovering after his shaky start, played well in handling 34 of the 45 shots poured at him.

A third-quarter brawl between John Cervi of Vancouver and Tom McVie of Nanaimo saw both players get match-misconduct penalties for swinging their sticks. Referees handed out 58 minutes in penalties, 30 of them to the losers.

★ ★ ★

Boxla Box

VAN.	G	A	P	NAN.	G	A	P
Hamilton	0	1	0	G. Shires	0	0	0
Coleman	0	1	0	Bamford	1	0	2
Hemmerling	2	2	0	Dugan	2	2	2
Gimple	2	2	0	R. Shires	0	0	0
A. Mackay	0	2	0	Ashbee	2	0	0
Barbour	0	1	2	S. MacKay	0	0	0
*Cervi	0	1	12	S. Morelli	0	0	8
Taylor	3	0	4	McDonald	0	0	0
McKibbin	0	0	0	Robertson	0	0	0
Black	2	1	2	D. Morelli	0	0	0
Usselman	4	0	2	Bionda	1	3	0
Carey	0	2	4	White	1	0	0
Chisholm	0	0	0	Good	0	0	0
Parry	0	1	2	*McVie	0	0	12
Brenner	0	1	0	Liebich	0	0	0
Totals	13	15	28	Totals	7	5	20

Shots stopped:

By Hamilton	6	3	4	5—	18
By Shires	11	7	9	7—	34

Score by periods:

Vancouver	6	2	3	2—	13
Nanaimo	2	3	2	0—	7

*—10-minute misconduct and match misconduct.

Referees: Greenwood, McDonald and Dickinson.

Mountie Streak Over As Indians Take Two

	W	L	Pct.	GBL
Sacramento	19	13	.593	
Tacoma	16	12	.571	½
Spokane	18	15	.545	1
Seattle	16	16	.500	2½
San Diego	17	18	.486	3
Portland	14	16	.467	3½
Salt Lake City	13	16	.448	4
Vancouver	10	18	.357	5½

Vancouver Mounties' longest win streak of the season—three games — came to an abrupt end on Tuesday night as Spokane Indians swept a doubleheader, 2-0 and 9-8.

The Mounties couldn't coordinate their pitching and hitting as they bowed to Chuck Churn's three-hitter in the opening game. Then the Indians came up with a six-run ninth inning to win the second after the Mounties had taken a 5-3 lead.

Sacramento Solons regained the lead by tying a Pacific Coast Baseball League record of three successive home runs.

Mike Krsnich hit the first one with two runners on base in the sixth with the Solons 1-0 leaders. Al Heist and Bob Jacobs followed with four-masters in the seven-run inning.

First game:
Spokane ..... 001 001 0—2 5 0
Vancouver ..... 000 000 0—0 3 0
Churn and Pagliaroni; Barclay and Staniland.

Second game:
Spokane ..... 300 000 006—9 7 2
Vancouver ..... 000 020 033—8 8 2
Harris, Young (5), O'Donnell (8), Palmquist (9) and Brumley; Corwin, Zuverink (6), Hatten (8), Paine (9) and Staniland.
Home run: Spokane, Smith.

Sacramento ..... 001 007 320—13 17 1
Salt Lake City ..... 000 000 031— 4 12 1
Caffrey and Roselli; Howe, Jiminez (5), Pepper (8) and Brockell, Cobas (6).
Home runs: Sacramento, Krsnich, Heist, Jacobs, Bolger; Salt Lake City, Christopher.

Tacoma ..... 000 310 100—5 9 1
San Diego ..... 034 110 00x—9 14 1
Renfroe, Duffalo (2), Zanni (3), Navarro (5), Monzant (7) and Reveira; Peters and Carreon.
Home run: San Diego, Baxes.

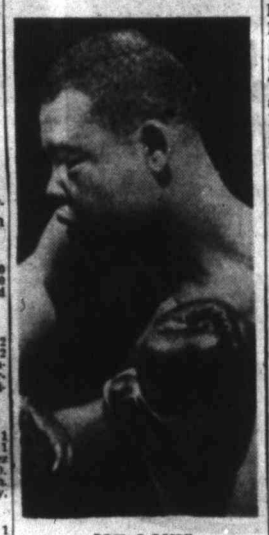

JOE LOUIS
. . . some help

★ ★ ★

Medal Golf For Seniors

Vancouver Island Seniors' Golf Association have scheduled their spring medal round for Friday at the Royal Colwood Golf and Country Club.

A total of 46 veterans have entered. Draw and starting times:

12.30 p.m.—C. F. Smith, L. Nelson, A. Edmonds and N. Mooney.
12.37—J. D. Ferguson, G. T. Quincey, D. Darcus and C. Ritchings.
12.42—G. Spurling, Ed Baldwin, P. E. Margison and B. Porritt.
12.49—L. McCooey, H. O'Callaghan, F. Swaffer and J. Betts, Sr.
12.56—B. Wallis, T. Renwick, Art Wambolt and Ted Brooks.
1.03—H. Pike, J. Brown, E. H. Williams and W. N. Armstrong.
1.10—C. Robertson, T. Whittemore, H. Panthorpe and T. Heathfield.
1.17—J. W. Kempston, G. Goodwin, Sid Trerise.
1.24—R. F. Williams, Bert Collison, Harold Francis and L. A. Rees.
1.31—George Bevan, George Stocker and H. R. McDonald.
1.38—Fred Francis, F. McClement, Sam Hill and Glen Hope.
1.45—Eric Badminton, Fred Morten, F. A. Reid and G. Colley.

When to Fish or Hunt
SOLUNAR TABLES
by John Allen Knight

According to Solunar Tables calculated for this area, the best times for fishing and hunting for today and tomorrow will be as follows (Times shown are Daylight Saving Time).

TODAY

A.M. Minor	A.M. Major	P.M. Minor	P.M. Major
12.55	6.40	----	7.10

TOMORROW

1.30	7.30	1.45	8.00

Major solunar periods, lasting 2½ to 3 hours, dark type.
Minor periods, shorter in duration light type.

In Patterson's Camp

Joe, Too, 'Saw Zum-Zing'

By OSCAR FRALEY

NEW YORK (UPI) — This was 25 years ago, on Dec. 13, and it was an unlucky day for young Joe Louis.

Not that he lost on that day. Pounding his way toward the heavyweight championship of the world the unbeaten young man scored his 26th victory and his 22nd knockout by flattening Paolino Uzcudun.

But watching from ringside, beetle-browed Max Schmeling announced that "I saw zum-zing."

He had, too. Because six months later, Schmeling knocked Louis out in the 12th round and it was two years before Louis got him back into the ring and gained his revenge by stiffening Schmeling in the first round.

What Schmeling saw in that bout against Uzcudun was that Louis, when throwing a jab in those days, dropped his left hand after the punch. It left a perfect opening for a devastating right hand counter. Schmeling took advantage of this and won. By the time of the second bout this flaw had been corrected.

There is a fate-balancing parallel today as Louis joins the camp of Floyd Patterson as a "technical adviser" for his rematch at the Polo Grounds on June 20 with heavyweight champion Ingemar Johansson.

Louis "saw zum-zing" in the bout last June in which Ingo stunned the sports world by knocking out Patterson to win the title.

"I saw something that can help Floyd and I think it's going to work," asserted Louis, now balding and happily overweight.

Joe wouldn't say what that "something" was, naturally. Nor will he climb through the ropes with Patterson to make his point.

"The only thing I'll box now is a steak," he grinned.

But Joe is holding a closed-session workout with Patterson today and subsequently will visit Johansson's camp, supposedly to ascertain whether the "something" which he noted still is operative. There was a question posed to Joe as to whether Ingo, the Swedish iron man would permit this kind of undercover work.

"Well," said Joe, "the United States is sending spy planes over Russia. So why can't I go to Johansson's camp?"

What does Floyd have to do to win?

"The first thing, he'll have to not get hit. And he won't be tricked into getting hit with that right hand," said Joe.

But, it was suggested, didn't they tell him he'd have to watch out for that before?

"Well, he'll have to watch out for it again."

Will Patterson's confidence come back to him?

Joe, looking back into the distant past when he was preparing in 1938 for that second fight with Schmeling, summed it up tersely.

"I hope to put into him what Jack Blackburn put into me," he grunted.

It was Blackburn, Joe's beloved trainer, who taunted the Brown Bomber almost daily with Schmeling's printed remarks that he would knock Louis out again, meanwhile correcting Joe's deadly habit of dropping his left hand after throwing a jab. It was a winning combination.

Tigers Tied By City

Saanich Tigers, who have lost only one game in the last two seasons, may have some opposition this year in the peewee division of the Victoria Minor Lacrosse Association.

Victoria City played Tigers to an 11-11 tie yesterday at Stevenson Park. City's scorers were Gord Dobbie, with three, Dennis Nolan and Jim Bourne with two each and Gerald Harvey, Rod Hamilton, Doug Fawcett and Dan Sprinkling.

Laurie Smith and Gary Druce each scored three for Tigers, Dave Tudor got two and Ricky Gordon, Doug Holmes and Drew Schroeder scored one goal each.

Legion Golf At Chemainus

CHEMAINUS — Entries are coming in steadily for the first annual Canadian Legion's all-Vancouver Island golf tournament, scheduled to be held at the Mount Brenton Golf Club on Saturday, June 4.

Deadline for entries has been set as May 28 and entry forms may be obtained from Legion branches on Vancouver Island.

The Britannia Cup is for low net score, the Labatt Cup for low gross and the 191 Cup for seniors. A shield will go to the best team, of three golfers, from one branch.

Africans Win Third Of Tour

ILFORD, England (Reuters) —The South Africans gained their third victory in four first-class matches here but not before Essex had administered shocks to the touring side.

Set to make 86 runs for victory on a wearing pitch, the South Africans lost four men for 37, but an unbroken stand of 49 by Peter Carlstein and Colin-Wesley saw them safely home without further loss.

Other scores:

At Lords: Middlesex 199 and 269; Glamorgan 85 and 110. Middlesex won by 294 runs.

At Hove: Nottingham 90 and 290; Sussex 243 and 36 for no wicket. Sussex won by 10 wickets.

At Old Trafford: Lancashire 285 and 187 for seven declared; Surrey 243 and 83 for four. Draw.

At Edgbaston: Northamptonshire 239 and 270; Warwickshire 356 for seven declared and 19 for no wicket. Draw.

At Cambridge: Hampshire 449 for five declared; Cambridge University 206 and 217. Hampshire won by an innings and 26 runs.

At Leicester: Leicestershire 30 and 164 declared; Worcestershire 184 and 195.

Hemming's Hurling Colt League Feature

George Hemming pitched Oak Bay Optimists to a 4-3 victory over Northwestern Securities with a 16-strikeout, one-hitter last night in Colt League play.

Other minor baseball scores:

LITTLE LEAGUES

LAYRITZ
IWA ..... 200 320—7 5 3
Local 9 ..... 301 010—4 7 3
Wayne Coles and Ken Longlands; Dave McIntosh, Murray Henderson (3), Rod Butcher (8) and Russ Gattinger. Home run: IWA—Coles and Longlands.

OAK BAY
Northwesterns ..... 104 200— 7 5 9
Evans-Coleman ..... 012 70x—10 10 4
John McArthur, Rich Taylor (4) and Mike Kelly; Phil Pimlott and Robert Smith.

CADBORO BAY
VVI Kinsmen ..... 215 051—12 6 3
Vickerys ..... 004 304—13 11 4
Ricky Peck and Wayne Grimm; Dave Earthy, Tom Garner (1) and Tom Garner, Ray Baker (1). Home run: Vickerys—Glen Myles.

JAMES BAY
Totems ..... 180 80—16 13 1
Merchants ..... 001 11— 3 4 1
Gary Davidson and Greg Schroeder; Gary Taylor, Buck Chow (4), Barry Moen (4), Al Williams (4) and Barry Moen, Dave Arnold (4). Home runs: Totems—Gary Davidson and Cliff Thorburn.

HAMPTON
Owls ..... 240 110—8 3 4
Crows ..... 002 111—5 6 4
Ron Caton and Ted Brookman; Ken Salisbury and Bruce Johnston.

TRIANGLE
IGA Colwood ..... 405 110—11 13 10
Timbermen ..... 100 040—11 7 6
(Called, darkness.)
Randy Miller and Norm Wilcox; Danny Armit, Larry Brown (4) and Larry Cochrane.

GORDON HEAD
News Kings ..... 121 120 2—9 9 3
Barrs ..... 420 010 1—8 4 3
Pete Moss, Robby Byrne (1), Dave Worsley (3) and Pete Duncan; Gerry Loudon, John Newton (5) and John McKilligan.

FAIRFIELD
Public Service ..... 130 000—4 5 3
Britannia ..... 101 003—5 12 3
David Drewry, Bob Montgomery (4) and Palle Paulson; Billy Weiler and Brian Lyseng.

AMERICAN LEAGUE
Pattersons ..... 120 100—4 7 3
Lions ..... 013 10x—4 4 0
Brent Baker and Dave Thompson; Gale Morton, Allen Hursh (4) and Ron Peterson.

COLT LEAGUE

CAPITAL CITY
Oak Bay Optimists ..... 301 000—4 4 3
Northwestern ..... 010 002—3 1 1
George Hemming and John Haslam; Bob Vosburgh, Larry Johnson (4) and Dennis Morris.

BABE RUTH LEAGUES

VICTORIA
Optimists ..... 120 100 1—5 5 3
Menzies ..... 110 000 0—2 6 1
Ron Stubbings and Ollie Goldsmith; Barrie Maloney and Stan Emerick.

EVENING OPTIMISTS
Pattersons ..... 401 710 0—13 7 3
Lake Hill Lockers (10)00 001 0—11 5 6
John Kellow, Brian Kirkby (1), Don Read (1) and Dallas Wright; Dan Harlow, Gene Williams (4) and Ken Robertson.

PONY LEAGUES

CARNARVON
Rotary ..... 011 211 0—6 7 3
Cosmopolitans ..... 000 012 0—3 7 4
Gord Strongman and Tim Ormiston; Gerald Hagberg, Calvin McAllister (4), Dave Evans (4) and Hugh McDonald, Dave Forslund (7):

LAYRITZ
Elevators ..... 010 100 2—4 3 3
Leagues ..... 000 300 3—3 5 4
Dave Hasketh, Bruce Shaw (7) and Ross Norrington; Norm Cottingham, Larry Jones (5) and Don Robinson.

60,000 ON HAND

LISBON (AP)—Brazil's national team defeated Sporting Club of Portugal 4-0 at Alvalade Stadium in an international soccer game before 60,000 spectators Monday night.

New Members Get Initiated

Bill Thomson and Bud Kirstine, with low net and low gross honors, made the most auspicious officials debuts on Saturday during the special "new members' day" at the Royal Colwood Golf and Country Club.

Other new members who won prizes included Ralph Baker, Milt Dow and Gordon Clay, who wound up as win, place and show in the "horse race"; Jack Mahood, whose 14 on the 10th hole was the highest single-hole score; Red Lawson, best poker hand.

Members who won prizes were: Vic Painter, Ed Cuppage, Doug Spencer, Paul Panko and Mickey Bartkow.

Nanaimo Bowlers Just Miss Victory

Nanaimo tenpin bowlers did much better Sunday when they completed a home-and-home mixed team competition with Victoria keglers.

Beaten in Nanaimo at the start of last season by 729 pins, the Up-Islanders just missed Sunday with a total score of 16,391 to 16,399 for Victoria to lose by eight pins.

Charlie Cowie won the trophy for registering the men's high three-game total, his 649 including the high single game of 270. He was, however, allowed to win but one prize so the trophy for men's high single was taken by Bert Wiekene of Nanaimo with a 215.

Kay Forrester and Jean Gerard of Nanaimo won the ladies' trophies for high three and high single, respectively, with 512 and 172.

CORRECTION
★ CLIP THIS OUT ★
THIS IS YOUR GO-KART SCHEDULE
SUN. 9—1.30 p.m.: Rentals for Beginners
1.30—4 p.m.: Club Races and Driving
4.30—7 p.m.: General Rentals
7—9 p.m.: Club
WEEK-DAYS 10 a.m.—7 p.m.: Rentals
7—9 p.m.: Kart Owners
Wed., 7—9 p.m.: Club Members
Machines Limited to 2.5 h.p. and 5.5 h.p.
NICKS RESORT
FOR FURTHER INFORMATION PHONE GR 4-9004

Part of Saanich Plan

'Kids Only' Fishing For Swan Lake?

By ALEC MERRIMAN

Swan Lake, in urban Saanich, may be transformed into a lake for "kids only" fishing.

Preliminary negotiations to transform the lake, which is not fished now, into a productive small-mouthed bass or trout lake have already started and hinge on the Saanich plan for a $1,000,000 civic centre bordering Swan Lake.

Dave Wigmore, chairman of the freshwater fishing committee of the Victoria Fish and Game Protective Association, told members Monday that Reeve Chatterton has expressed keen interest in the proposal.

Main stumbling block to creation of Swan Lake as a fishing lake has been that there is no public access. But the new Saanich centre would create public access to the lake.

The fish and game branch of the provincial recreation department would be prepared to stock Swan Lake if there is public access, but not unless there is. Fish biologist David Hunn made that clear at the April meeting of the fish and game association.

At that meeting he said the fish and game branch would be interested in co-operating in a plan to provide one or two "kids only" fishing lakes in the Victoria area, if suitable small lakes could be found.

There are several such lakes in British Columbia where youngsters line the banks and are taught how to cast and land fish. They are kept heavily stocked to provide the maximum of fun.

At Monday's meeting Wigmore urged a wider interest in freshwater fishing by the club and charged that many prospective members feel the club has neglected the "fish" part of its name.

He has called a special meeting of all freshwater fishermen—club members or not—for June 13, 8 p.m. in the Goldstream clubhouse. Renewal of interest in freshwater fishing and access to fishing spots will be main discussions.

FAN FARE By Walt Ditzen

Happy Birthday

Congratulations to Captain W. J. Kempston on attaining his 80th birthday. The Uplands player is a well-known senior competitor and only last year was one of the holders of the city senior buttons.

At the 19th Hole

Cedar Hill's 59 Too Tough; Rating Weakness Apparent

By HARRY YOUNG

The Victoria district appears to have come abreast with what may be a major flaw in the new RCGA system of course rating.

Since the beginning of this year, Canadian courses have been placed on a new system of rating that is calculated on yardage.

Every course with the same yardage should have the same rating to within a single stroke. The allowances made for topography, condition of fairway and green, bunkers and natural difficulties, prevailing winds, and size of green are so small as to be virtually of little consequence.

SHORT COURSE

With courses of average length and kept in average condition the system will probably work all right, but there is the case of the very short course with exceptionally small and tricky greens that threatens to throw the whole thing out of gear.

In the case of the Cedar Hill Golf Course, which is a member of the BCGA, the old course rating was 63. Under the new decimal distance rating table, the course rating has dropped to 59.

This means that since last year the average handicap of players at Cedar Hill has been lowered the equivalent of four strokes for the low handicap players, and something less for those with longer handicaps.

This has happened to no other club in the district although Victoria has dropped from 69 to 68.

At Cedar Hill however the 59 course rating is nearly an impossibility. The best round that has ever been played on the course is 61. At other local clubs players have managed on many occasions to beat the course rating, sometimes by three or four strokes.

NEAR IMPOSSIBLE

In other words, Cedar Hill players are striving at the near impossible, and because they cannot get near the rating of the course their handicaps have all increased without any appreciable change in their ability.

The effect has become visible through open handicap events. On Sunday in the Centennial Foursomes Dick Munn with 7 handicap and Lyle Barnes with 12, won for Cedar Hill at Uplands with a score that was 4½ strokes better than the Uplands course rating.

Both Munn and Barnes were playing strictly according to the new handicap system regulations, and to that degree they were entirely within their rights.

Yet the situation was paradoxical. When Munn played in the Island Open recently he used his Gorge Vale handicap of 4, and he was beaten in match play by Art Donaldson, the eventual winner in a last-hole decision, having completed the first 17 holes of the Uplands course in par.

Munn stated in explanation of his 7 handicap that he was no longer a member of that club and that he had transferred his scores for handicap purposes to the Cedar Hill club. Hence the change.

As a result of the weekend event, directors of the B.C. Golf Association are this week going to play over the Cedar Hill course to make a report on its scoring possibilities, and possibly to make a report to the RCGA as to what can be done.

When Cedar Hill was admitted into membership of the BCGA, two local low handicappers played the course and according to the previous system which took other things than length into consideration, they came up with a course rating of 63.

This appeared to put Cedar Hill players in line with those of other clubs.

* * *

The Victoria Golf Club made its best showing in many years in its annual match with the Seattle Golf Club at Oak Bay Saturday when it won the first half of the home and home encounter with a score of 53½-points to 19½ points. The return match will be played in Seattle June 25.

Leading the home team to its brilliant victory was George Bigelow who shot a three under par 66 to defeat Harry Givan, former U.S. Walker Cup star. Bigelow was out in 30.

In partnership with Bill McColl, Bigelow also beat Givan and Irv Parent in the best ball game, while McColl finished all square in his singles with Parent.

L-E-A-S-E 1960 CARS TRUCKS
VOLKSWAGEN
Per Month From
49.50
See ROSS FARRELL
SPEEDWAY
TRUCK & CAR LEASE LTD.
971 Yates St. EV 5-2115

King Fisherman

Spring Time in Inlet

At last the bigger springs seem to have reached Saanich Inlet in fair numbers.

Today's King Fisherman contest entries show springs from both the Goldstream and the Brentwood ends of the Inlet with Bill Barr landing two 18½-pounders by the Stone House and Frank Chambers landing a 23:1 spring off Willis Point.

Salmon fishing has been rather disappointing so far for the weighers of five pounds or more, but just short of terrific for the smaller bluebacks and jacksprings. Art Hall of Hall's Boathouse said yesterday that spring fishing in the inlet usually starts up again about May 24 and that the big ones can be expected to really start showing about next weekend.

Trout and bass are caught in good numbers almost every where.

Latest weigh-ins:

Salmon

ANCHORAGE BOATHOUSE, BRENTWOOD

Frank Chambers, Toronto; 23:1 spring Willis Point, Minnow-Teaser.

R. Ostler, 339 Doncaster; 12:0 spring Willis Point, Minnow-Teaser.

N. B. Stokes, 1563 Pear Street; 7:8 spring, Willis Point, Minnow-Teaser.

Fred Harvey, 600 Cowper Avenue; 6:2 spring, Bamberton, Strip-Teaser.

Sam Spence, 1622 Jubilee; 8:12 spring, Willis Point, Strip-Teaser.

Ken Wringe, 2663 Rose; 5:12 spring, Indian Bay, Minnow-Teaser.

Gordon Baker, 2622 Rose Street; 5:2 spring, McKenzie Bay, Strip-Teaser.

HALL'S BOATHOUSE GOLDSTREAM

Bill Barr, 548 Goldstream Avenue, 18.8, 18.8; 9.0 springs, Stone House Strip-Teaser.

George Miners, 534 Trutch, 18.7 spring, Mi[illegible] Minnow-Teaser.

A. Rosin, 771 Hockley; 15:9 spring, Misery Bay, Minnow-Teaser.

L. Quinlan, 116 Virago Crescent, 13:14 spring, Misery Bay, Minnow-Teaser.

L. Williamson, 524 William Street, 13:8 spring, Stone House, Strip-Teaser.

E. Jarvis, 2419 Chambers Street; 12:12 spring, Misery Bay, Strip-Teaser.

N. Hanson, 1180 Colville Road; 12:8 spring, Chesterfield, Strip-Teaser.

D. Leonard, 1805 Burdon Road, 6:2 spring, Misery Bay, Minnow-Teaser.

DYER'S SHOE RE-NU, CHEMAINUS

Cy Shillito, Chemainus, 5:4 spring, Porlier Pass, Tom Mack spoon.

NORQUAY AUTO COURT, QUALICUM BAY

Stan Potter, New Westminster; 12:0, 8:12 springs, Qualicum Bay, Strip-Teaser.

Bob Nisbet, New Westminster; 5:0 spring, Qualicum Bay, Strip-Teaser.

BRENTWOOD BOAT RENTALS

L. W. McLintick, 1939 Bourchier Street; 11:2 spring, The Boulder, Minnow-Teaser.

R. Ferguson, 1741 Amphion; 8:0, 7:0 springs, The Boulder, Strip-Teaser.

M. W. Gates, 1773 Cultra; 5:4 spring, McCurdy Point, Strip-Teaser.

Trout

BLACK SWAN, ELK LAKE

Ronald C. Bentley, 3379 Maplewood Street; 2:15, Elk Lake, troll.

Alfred H. Lohr, 840 Ferrie Road; 1:2, Elk Lake, fly.

C. W. Hunter, 730 Violet Avenue; 1:14, Elk Lake, lake troll.

C. A. Hunter, 1787 Adanac Street; 2:0, Elk Lake, lake troll.

Gary Freer, 584 Judah Street; 1:12, 2:4, Cowichan River, Deadly Dick spoon.

Jerry Lavender, 810 Gladiola; 2:2, 2:13, 2:12, Cowichan, worm.

Vic Dawson, 1031 Sluggett Road; 3:4, Nahmint Lake, spinner.

Jerry Fagan, 1106 Marchant Road; 5:6, Nahmint Lake, lake troll and Ham.

Ray Ralph, 3954 Rowland Avenue; 1:6, Elk Lake, lake troll.

PALLIE'S PLACE, COWICHAN LAKE

Harold Jackson, 498 Goldstream Avenue; 3:4, 1:12, Cowichan Lake, worm.

John Neff, 2646 Shady Lane; 2:8, 1:3, 1:6, Cowichan Lake, worm.

Bruce Roach, 351 Grange Road; 2:4, Cowichan Lake, flatfish.

REID'S LOW COST, COLWOOD

Nellie Smith, 2983 Cedar Hill Road; 5:8, Lizard Lake, lake troll and worm.

E. Calverley, 1931 Bouchier; 2:10, Cowichan River, Tom Ross fly.

FOUNTAIN LUNCH, DOUGLAS STREET

Veron McIntosh, 347 Vincent Avenue; 2:4, Gorge, fly.

THE TACKLE BOX, QUADRA STREET

Dick Ashmore, 1149 Willow Road; 2:3, Cowichan River, Rainbow.

KLITSA LODGE, SPROAT LAKE

Eileen Lane, 2554 Priot Street; 1:8, Sproat Lake, worm.

CEDAR'S RESORT, LAKE COWICHAN

B. Armstrong, 225 Superior Street; 3:9, Cowichan Lake, troll.

Larry Davies, Lake Cowichan; 2:12, Cowichan Lake, spoon.

Bass

BLACK SWAN, ELK LAKE

P. R. Chilton, 5057 Santa Clara; 4:6, Beaver Lake, worm.

F. E. Hamill, 3174 Alder; 3:15, Beaver Lake, worm.

Bob Loat, 3795 Carey Road; 3:0, Beaver Lake, worm.

Miss Frances Chapman, 1025 McCaskill Street; 1:11, 1:0, Beaver Lake, worm.

Jim Askey, 741 Lavender Avenue; 1:5, Beaver Lake, worm.

CIRCLE K. PARK, SALT SPRING ISLAND

Jack Seedhouse, 3277 Albion; 2:1, 3:1, 2:12, Saint Mary's Lake, Daring Zarah plug.

LANGFORD LAKE STORE

Jim Floyd, 1058 Costin Avenue; 3:9, Langford Lake, fly.

Bob McCulloch, 2811 Lake Road; 1:8, 2:8, Langford Lake, worm.

Vernon Walls, 1342 Thurlow Road; 1:15, Langford Lake, Sonic plug.

Don Petrie, 2903 Leigh Road; 1:3, 1:13, Langford Lake, worm.

Ricky Howell, 2942 Leigh Road; 1:4, Langford Lake, worm.

Portland Fears Tainted Milk

VANCOUVER, Wash. (AP) —Clark County is dropping mosquito control in the Portland area because of fears that milk might become tainted from aerial spraying.

Sooke Just Misses In Softball Struggle

CENTRAL PARK

	W	L	Pct.	GBL
Farmers	6	0	1.000	--
Mayos	4	0	1.000	1
Gorge Hotel	4	1	.800	1½
Tudor House	1	4	.200	4½
Domans	0	4	.000	5
Sooke	0	6	.000	6

Last night's score: Gorge Hotel 3, Sooke 1.

Next game: Tomorrow, 6.30—Tudor House vs. Sooke.

HEYWOOD AVENUE

	W	L	Pct.	GBL
Navy	4	1	.800	--
Maycocks	3	1	.750	½
MacNutts	2	3	.400	2
Students	2	3	.400	2
Morrisons	2	3	.400	2
Pro Pats	1	3	.250	2½

Last night's score: Morrisons 18, MacNutts 6.

Next game: Tomorrow, 6.30—Pro Pats vs. Maycocks.

Destined next week to play in the "B" section when the Central Park men's softball league splits into two 3-team leagues, Sooke last night made a valiant bid for its first win but went down, 3-1, to Gorge Hotel.

Pitcher Jim Trimble held the Hotelmen to seven hits and might have had a bit better luck with better control. The first run off him resulted from a single, wild pitch and a sacrifice, the second from walk, wild pitch, fielder's choice and single and the third from a walk followed by Don Robinson's double.

It was enough of an attack to win it for Ed Foychuk, who struck out 12 Sooke hitters and gave up only four hits as he lost his shutout in the ninth inning.

In last night's other game, in the Central Park League, Morrisons uncorked some heavy hitting to clobber MacNutts, 18-6, in a game featured by a 12-run sixth inning.

MacNutts got off fast, scoring five runs in the first inning, four of them on Dick Gibson's home run with the bases loaded. But Frank Bell settled down after that to allow but one more run and pitch the last six innings scoreless.

Bud Taylor got four of Morrison's 15 hits and Bell chipped in with three, including a home run. Ray Vater also hit a home run for the winners.

CENTRAL PARK

Sooke 000 000 001—1 4 3
Gorge Hotel 100 100 10x—3 7 0
Jim Trimble and Rod Sullivan; Ed Foychuk and Les Wilson.

HEYWOOD AVENUE

MacNutts 501 0 00 009— 6 7 4
Morrisons 400 1 12 0 01x—18 15 5
Ken Oliphant, Bob Haldane (5), Alex Anderson (8) and Norm Dickie, Gary Quayle (8); Frank Bell and Roy McLean.

Hollywood Park Results, Entries

TUESDAY RESULTS

First Race—$5,000, claiming, malden two-year-old colts and geldings, California-bred, five furlongs:
Rey Truckle (A. Valenzuela) $6.40 $4.80 $3.40
Tigero (Harmatz) 8.40 5.00
Sturdy John (Neves) 3.80
Also ran: Mr. Chan, Mystifier, Crystal Quartz, Gironda, Accumulata, Mad Trumpeter, Lone Rider, Gold Copy, Bill Sykes. Time, .58 1-5.

Second Race — $4,500, claiming, two-year-old fillies, five furlongs:
Burnt Coral (Maese) $8.40 $5.40 $3.60
Hot Rodder (I. Valenzuela) 8.60 6.20
Jewelled Cap (Neves) 3.20
Also ran: Miss Bernwood, Fly Beam, Lady Cover, Winter Night, Social Grace, Valley Squaw, Dana C., Red Duroc. Time, .58 2-5.

Third Race — $4,000, claiming, three-year-olds, 1 1-16 miles:
Lady D'Argent (Shoemaker) $9.80 $5.20 $3.60
Broken Love (Harmatz) 4.40 3.00
Mr. Erne (Burns) 4.80
Also ran: Dame Susie, King of Rhythm, Buzz Palmer, Lotus Bush, Black Fog, Flashing Command, Quiet Waters, Fulfill, Wahalla. Time, 1.44 4-5.

Fourth Race — $4,000, claiming, four-year-olds and up, six furlongs:
Flying Atlas (Martinez) $8.80 $5.00 $3.60
National Flyer (Burns) 11.00 8.00
Lisa Lou (Campas) 21.20
Also ran: Regular One, Home Town Hero, Left Hall, Cousin Bill, Simpatico II, Peter Glory, Roryare, Rubidoux, Airline. Time, 1.10 4-5.

Fifth Race—$7,000, allowances, three-year-olds and up, fillies and mares, six furlongs:
Small Secret (A. Valenzuela) $44.00 $15.00 $8.20
Moirann (Neves) 5.40 3.40
Trijoma (Harmatz) 3.80
Also ran: Mountain Glory, Legato, Act Now, Scape, Lindaway, French Touch, Perfect Hostess, Fairmaid o' Kent. Time, 1.10.

Sixth Race — $7,500, classified allowances, four-year-olds and up, six furlongs:
Aliwar (Shoemaker) $5.60 $4.40 $3.40
Bud's Big Red (A. Valenzuela) 14.80 7.80
Dhsulagiri (Pierce) 5.60
Also ran: El Tandillero, Die Hard, Pinched II, Fury Khal, The Shoe, Dumpty Humpty, Caronat. Time, 1.09 3-5.

Seventh Race — 15,000, Goose Girl Stakes, three-year-old fillies, six furlongs:
Novicia (Campas) $98.40 $25.20 $18.00
Linita (Maese) 5.60 4.00
Ypres (Shirota) 6.80
Also ran: A-Nascania, A-Paris Pike, Angel Flight, Pas Seul, Viewpoint, Cherokee Miss, Spy, Legend, Nathleen, A-Keck entry. Time, 1.10.

Eighth Race—$7,500, classified allowances, four-year-olds and up, six furlongs:
Mr. Vale (Harmatz) $16.60 $7.60 $4.20
F. H. Russ (Shoemaker) 6.40 3.80
Swirling Abbey (Neves) 2.60
Also ran: Lotsaloot, Feramorz, Elbrus, Solingen, Sun Colonel, Chevalate. Time, 1.09 4-5.

OVERNIGHT ENTRIES

FIRST RACE—$5,000, malden two-year-old fillies five furlongs:
Laughing Eyes (W. Harmatz) 115
Outfield (G. Taniguchi) 115
Die Lorelei (J. Longden) 115
Hurry Hurry (D. Pierce) 115
Mis Jenny (D. Long) 115
Tustin (M. Shirota) 115
Lynn Blacker (D. Erb) 115
Little Neva (W. Shoemaker) 115
Green Pinger (A. D'Augustino) 115
Big Britches (I. Valenzuela) 115
They Wife (E. Burns) 115
Fast Chicle (A. Maese) 115
Chicha (I. Valenzuela) 115
Terrazzina (A. Maese) 115
Bold Spirit (J. Longden) 115
Shrinkinz Violet (W. Shoemaker) 115

SECOND RACE — $4,500, two-year-olds, California bred, five furlongs:
Health Rays (R. Hensley) 112
Brown Diamond (G. Taniguchi) 112
Tranquil Vic (I. Valenzuela) 120
Whim Whams (A. Maese) 109
Mobilium (D. Erb) 112
Little Stuff (A. Valenzuela) 112
Douglas (W. Harmatz) 120
Verjara (W. Shoemaker) 116
No Straine (W. Leeling) 112
Spacemaster (P. Moreno) 112
Novafan (R. Campas) 112

THIRD RACE — $5,000, three and four-year-old maidens, seven furlongs:
Brown Champ (M. Volzke) 112
Road To Riches (W. Harmatz) 112
Discoverer (E. Burns) 112
Plotted Course (R. Neves) 112
Bala's Jewel (A. Maese) 112
Notus (W. Leeling) 112
Principillo (R. Campas) 112
Bernbow (M. Shirota) 107
Si Jojo Ri (A. Valenzuela) 112
Candy Capitol (D. Pierce) 112
Princess Almira (P. Moreno) 107
Jay's Trust (W. Shoemaker) 112
Malmo (D. Erb) 112
Victor Reigh (P. Moreno) 112
Destinado (D'Augustino) 112
Port Lauderdale (W. Harmatz) 112

FOURTH RACE—$4,000, three-year-olds, six furlongs:
Patamine (A. Maese) 111
Red Doe (R. Campas) 111
Easter Orphan (W. Leeling) 114
Starlet Tower (W. Shoemaker) 114
Annapolis Ann (R. Griffiths) 111
Cozy Island (D. Erb) 116
Web's Regards (D. Pierce) 111
Slumber (G. Taniguchi) 111
Flash Action (G. Lanoway) 111
Executor (W. Harmatz) 122
Beau Zac (M. Shirota) 116
Sie La Vie (E. Burns) 116
Satin Princess (J. Longden) 111
Silvers Taffy (A. Maese) 111
Helen Burchell (W. Leeling) 111
Captain Bos'n (G. Taniguchi) 116

FIFTH RACE — $6,000, three-year-olds, one mile:
Umbo (W. Harmatz) 113
King's Marshal (I. Valenzuela) 113
Pyrrhus (J. Longden) 113
Mirtaugh (R. Neves) 113
Mr. Grayson (P. Moreno) 110
Jamie Boy (D. Pierce) 119
Grey Vegas (G. Taniguchi) 116
Hechizo (Burns) 113
Dieddah Pat (B. Frazier) 114

SIXTH RACE— $10,000, allowance, four-year-olds and up, six furlongs:
Silver Spoon (W. Shoemaker) 117
Little Moon (I. Valenzuela) 122
Revel (W. Leeling) 110
Twentyone Guns (G. Taniguchi) 118
Top Double (A. Maese) 118

SEVENTH RACE—$7,500, fillies and mares, six furlongs:
Salma (A. Martinez) 114
Satina (J. Longden) 120
Bitter Feud (W. Shoemaker) 117
Adorable Sue (G. Lanoway) 114
Jenny Delleu (D. Pierce) 114
In Regards (E. Burns) 120
Honey Pie (R. Campas) 114
Dracco (I. Valenzuela) 117
Sybil Brand (W. Harmatz) 114
Honeys Gem (R. Neves) 114
Kentucky Doll (P. Costa) 120
Pie Queen (A. Maese) 117

EIGHTH RACE — $4,000, four-year-olds and up, mile and eighth:
Phantom Ace (D. Pierce) 116
Avenger Boy (W. Shoemaker) 119
Good Start (A. Martinez) 119
Double Bogey (A. Maese) 119
Ray Beaudet (J. Longden) 116
Paint Brush (G. Taniguchi) 116
Baylerbey (D. Erb) 116

Selections

1—Hurry Hurry, Laughing Eyes, Little Neva.
2—Tranquil Vic, Douglas, Verjara.
3—Brown Champ, Road To Riches, Bala's Jewel.
4—Executor, Cozy Island, Sie La Vie.
5—Pyrrhus, Jamie Boy, King's Marshal.
6—Silver Spoon, Little Moon, Twentyone Gu ns.
7—In Regards, Kentucky Doll, Honeys Gem.
8—Avenger Boy, Phantom Ace, Ray Beaudet.

First Quality Pictures of Royal Wedding

Rushed by jet plane to the Star Weekly for first publication, here are the finest pictures of Princess Margaret's wedding. Don't miss the history-making Royal Wedding pictures in this week's great issue.

GOODYEAR
New and Recap Tires
Victoria's Largest Factory-Approved
TIRE CENTRE
AS LOW AS $1 DOWN and $1 a week
No trade needed
VICTORIA TIRE LTD.
Lots of Parking Space
EV 2-6184
Government at Herald

"When I feel good about something, I smoke an Old Port cigar. They've got everything: fine taste, smart shape—and they're extra mild!"
10¢ Suggested price
try EXTRA MILD
OLD PORT
CIGARS

Canadian Pacific
FERRY SCHEDULE
IN EFFECT
May 20, 1960
LOCAL TIMES

VANCOUVER-VICTORIA-SEATTLE SERVICE

Read Down		Read Up
Lv. 11:15 a.m.	Vancouver	Ar. 6:25 p.m.
Ar. 3:30 p.m.	Victoria	Lv. 2:10 p.m.
Lv. 6:00 p.m.	Victoria	Ar. 12:50 p.m.
Ar. 9:00 p.m.	Seattle	Lv. 8:00 a.m.

VANCOUVER-NANAIMO SERVICE

Leave Vancouver	Arrive Nanaimo	Leave Nanaimo	Arrive Vancouver
V 6:00 a.m.	8:45 a.m.	N 6:00 a.m.	8:30 a.m.
N 9:00 a.m.	11:30 a.m.	P 8:00 a.m.	10:15 a.m.
E 11:00 a.m.	1:30 p.m.	V 10:00 a.m.	12:45 p.m.
V 1:00 p.m.	3:45 p.m.	N 12:00 noon	2:30 p.m.
N 3:00 p.m.	5:30 p.m.	E 2:00 p.m.	4:30 p.m.
E 5:00 p.m.	7:30 p.m.	V 4:00 p.m.	6:45 p.m.
P 7:00 p.m.	9:15 p.m.	N 6:00 p.m.	8:30 p.m.
V 8:30 p.m.	11:15 p.m.	E 9:00 p.m.	11:30 p.m.
N 11:00 p.m.	1:30 a.m.	V 1:00 a.m.	3:45 a.m.

E: Pr. Elaine N: Pr. of Nanaimo V: Pr. of Vancouver
P: Pr. Patricia or Pr. Marguerite

Canadian Pacific offers the only free automobile reservation service

For information and automobile reservations, phone EV 5-7771

Canadian Pacific

B/A
NEW DODGE "6" SAVES ON ANY GAS
SEE PAGE 25

Wise Investment

CANADA PERMANENT DEBENTURES

5½% FOR ANY TERM FROM 3 TO 5 YEARS

5% FOR TERMS OF 1 AND 2 YEARS

AVAILABLE FOR ANY AMOUNT (MINIMUM $100.00)

- Available in bearer, registered or accumulative form.
- Easy to purchase.
- Approved trustee investment.

CANADA PERMANENT MORTGAGE CORPORATION
Over 100 Years of Service to Canadians

MAIL COUPON OR TELEPHONE FOR DETAILS
Canada Permanent Mortgage Corporation,
714 Fort Street, Victoria (Telephone EV. 4-9375)
Send me full information on Canada Permanent Debentures
NAME
ADDRESS
60-5R

This is a good-tasting rye
Naturally, it's Adams A-1

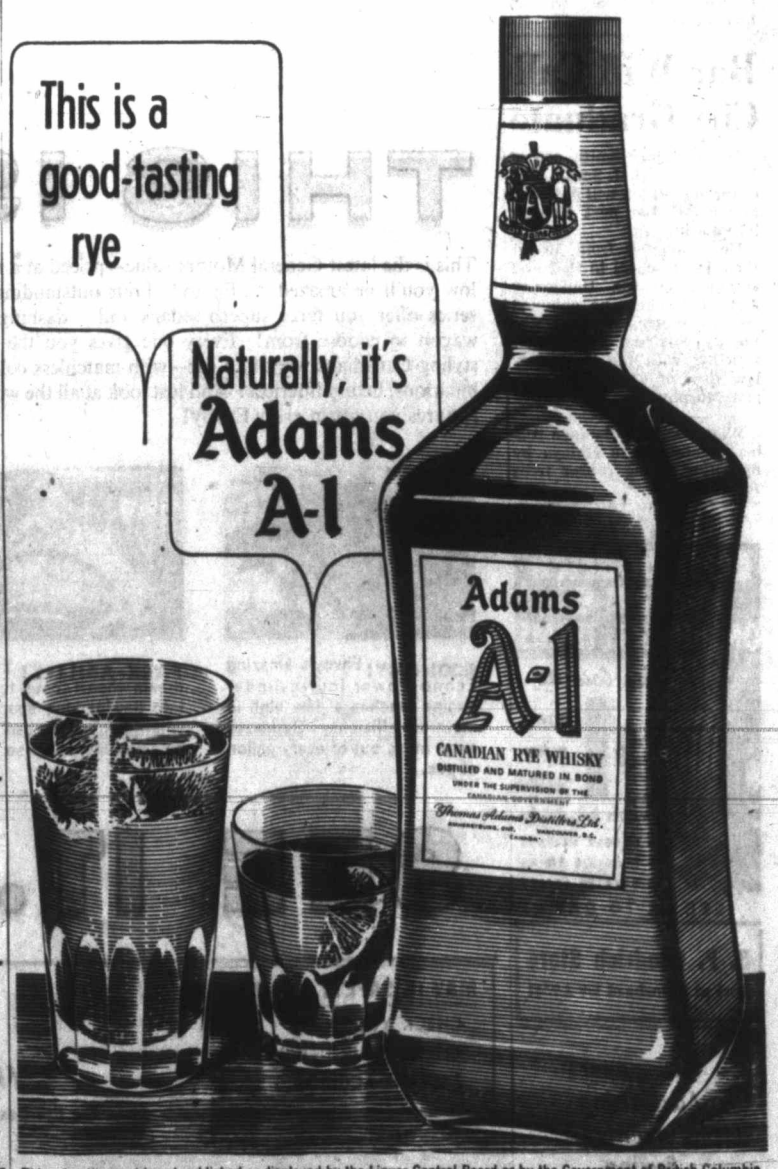

This advertisement is not published or displayed by the Liquor Control Board or by the Government of British Columbia

Dam Bursts in Ontario

Train Rescues Village

FOLEYET, Ont. (CP) — A ruptured logging dam sent the swollen Missinabi River on the rampage Tuesday and forced the emergency evacuation of tiny Peterbell, the only community in its direct path.

A three-boxcar rescue train removed the entire population of Peterbell, 47 men, women and children, at 1 p.m. when flood waters rose near the danger point in the lumbering and railway hamlet on the CNR transcontinental line 50 miles northwest of here.

In Foleyet, on the same line 60 miles southwest of Timmins, the flooding Ivanhoe River still was dropping Tuesday. A broken dam at Ivanhoe Lake washed part of this community away during the weekend and rescue planes flew out about 200 evacuees, one-third of the population.

A skeleton crew of CNR workmen has stayed behind at Peterbell to report on developments. But a lands and forests helicopter was parked nearby to take the crew out if the situation became dangerous.

One report from the scene said the lake was gushing through a giant split in the old wooden dam and upper lake levels already were beginning to drop.

Late Tuesday the Missinabi was reported to be rising at a rate of two inches an hour in Peterbell and the last report from the area was that "the worst is still to come."

The CNR said Peterbell had been completely abandoned to the expected flood crest. There, as in other northerly areas, the spring runoff is at its peak after one of the heaviest winter snowfalls of the century.

The dam, at the foot of Missinabi Lake, collapsed at dawn. It is located eight miles from Peterbell.

Anacortes Dock Ready

SEATTLE (AP) — Anacortes' new ferry terminal will be opened at 1.15 p.m. Sunday with Governor Albert Rosellini officiating at the ceremony, the Washington State Ferries announced.

Other dignitaries from Washington and British Columbia will be present.

Mother Stabs Son in Error

HOUSTON, Tex. (UPI)—The fishing was so good, Leroy Payne stayed a little longer than he intended.

Mrs. Payne met her husband at the door when he returned home. She got so angry during a quarrel that she grabbed a 14-inch butcher knife.

"I grabbed her and pushed her out the back door and locked it," Payne told police.

The argument awakened their 17-year-old son, Larry.

He went to the back door and opened it. His mother apparently thought it was her husband, and slashed out with the knife. The boy died at her feet with the knife in his heart.

"Larry was trying to calm her," Payne said. "She meant to stab me."

When police chief Joe Daniel arrived at the home, located in suburban Jacinto City, Mrs. Payne was on the floor kneeling over her son's body, sobbing: "I've killed my boy. I have killed my boy. I didn't mean to do it."

She is expected to be charged with murder.

Safety Mark Set by Trail

TRAIL (CP) — Trail yesterday reached 1,981 days without a motor vehicle fatality, passing the previous North American record for cities over 15,000 of 1,980 days, held by Medicine Hat, Alta.

Courtroom Parade

Terms Add Up For City Pair

Two Victoria men who had pleaded guilty to charges of uttering forged documents were given the first of a series of sentences to be handed down for the offences in Greater Victoria courts yesterday.

Barry Irwin Keele, who has a long criminal record, was sentenced by Magistrate William Ostler to two years and six months in prison on each of two charges in city court and another in Saanich court.

James Russell Schultz, with only a single conviction behind him, was sentenced to nine months definite and six indefinite in the young offenders' unit of Oakalla on the same charges.

Magistrate Ostler made these terms concurrent; concurrent with others still to be handed down, and concurrent with terms already given the two for attempted uttering at Duncan.

In all cases the two had cashed forged cheques for $50 each at different business concerns in the area.

* * *

William Pepper, 18, of 808 Balmoral, was sent to jail for three months for his part in an attempted purse-snatching April 24.

Pepper, along with Robert Mark Munro, 18, of CGS Estevan, and a juvenile being dealt with in juvenile court, were charged with assault with intent to rob Rose McKenna, 241 Belleville, as she walked near her home in late evening.

Magistrate Ostler called the offence "one of the most serious to be found in the Criminal Code," and said there were no mitigating circumstances.

"These offences have aroused widespread public indignation," said the magistrate. "While there was no actual injury, we must consider the traumatic effect on a woman alone on a public street.

"The public must feel free to walk the streets without fear of attack."

Peter G. Hartnell, 907 Royal Terrace, was fined $20 after conviction in city court on a charge of soliciting business on a city street.

The Man Who Can Stop Canada's Trains

Frank Hall, the rose-raising figurehead of our 17 non-operating railway brotherhoods, wields a big stick over our national economy. This week he may wave it, and bring Canada's trains to a costly halt. Read the contradictory story of Frank Hall in this week's giant Star Weekly now on sale.

. . . let's see . . . two plugs . . . three tom macks . . . a dodger, and 100 yards of line . . . oh well it could have been worse . . . might have lost the motor or my rod . . . tyee-schmyee . . . anybody can catch salmon . . . takes real talent to land a fightin' mad three pound dog fish . . . time to . . .

REACH FOR AN *Old Vienna* LAGER BEER

FREE HOME DELIVERY EV 2-6832 or EV 4-4179

O'KEEFE BREWING COMPANY B.C. LIMITED

6034-8

This advertisement is not published or displayed by the Liquor Control Board or by the Government of British Columbia

Bar Will Call City Graduate

Melvin Henry Smith, son of Mr. and Mrs. H. J. Smith, 1004 Catherine Street, will be called to the B.C. Bar next Monday in Vancouver.

He graduated from Mount View High School in 1952 and attended Victoria University and UBC, where he obtained degrees in commerce and law. For the past year he has been articling with the Vancouver law firm of Campney, Owen and Murphy.

Wild elephants damage rubber plantations in Malaya by uprooting young rubber trees for food.

Envoy Custom Sedan (whitewall tires optional at extra cost)

THIS IS ENVOY!

This is the latest General Motors value—priced at a figure so low you'll be amazed . . . Envoy! Four outstanding Envoy series offer you three superb sedans and a dashing station wagon to choose from! Every one gives you the kind of styling Canadians want in a car—with matchless color combinations, luxury interiors! And just look at all the wonderful features you get in *every* Envoy!

THE BRITISH CAR DESIGNED AND BUILT ESPECIALLY FOR CANADIANS

MANUFACTURED FOR GENERAL MOTORS PRODUCTS OF CANADA LIMITED, BY VAUXHALL MOTORS, LIMITED, LUTON, ENGLAND

ECONOMY! Envoy's amazing Econo-Power four-cylinder engine reaches a new high in motoring efficiency! Squeezes extra miles out of every gallon of gas.

PARK-ABILITY! Envoy's a dream when it comes to working into tiny parking spaces! Fits where larger cars can't, steers so smoothly, shifts so easily!

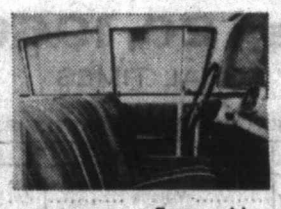

COMFORT! Foam rubber seats, luxury fabrics, give you the most comfortable ride ever! Continental-type bucket seats are *standard* in the superlative Envoy Custom Sedan!

ROOMINESS! There's space for all the family's luggage . . . five full-sized suitcases—plus extras! Take along all you'll need for a week-end—or a long vacation!

CONVENIENCE! Every Envoy has four big doors to let you in and out with ease! Push-button door handles open them for you at the touch of a fingertip!

ROAD-ABILITY! Envoy's Flexa-Poise Suspension gives you independent front wheel suspension *(left)*, rear suspension featuring long, wide leaf springs, double-acting shock absorbers *(right)*.

SEE IT...TRY IT...BUY IT!

E-1960A

See your local Envoy dealer

MAY IS SAFETY MONTH
CHECK YOUR CAR
CHECK YOUR DRIVING
PREVENT ACCIDENTS

Morrison Chevrolet-Oldsmobile Ltd.
YATES ST. at QUADRA
EV 3-1106

For the best in drama, see "General Motors Presents" weekly—check local TV listings for time and channel

B.F.Goodrich TIRES ON BUDGET TERMS

as low as $1 DOWN — WEEKLY with trade-in

- LONGER MILEAGE
- SMOOTHER RIDING
- GREATER SAFETY

SEE US TO-DAY

B. F. Goodrich Store
Fort at Blanshard EV 3-7541

Newspaper Advertising Stimulates Buying

Stock Quotations - Market Reports

Toronto Industrials

TORONTO CLOSING STOCKS
By The Canadian Press

Toronto Stock Exchange—May 17

Quotations in cents unless marked $. z—Odd lot. xd—Ex-dividend. xr—Ex-rights. xw—Ex-warrants.

Stock	Sales	High	Low	Close	Net Ch'ge
Abitibi	1210	$39½	39	39⅝	+⅜
Abit pr	z85	$22¼	22¼	22¼	
Acad-Atl	150	$10	10	10	+⅛
Acad-Atl A	z90	$19	19	19	
Alta Dis wts	425	80	80	80	
Alta Gas	1435	$21	20¾	21	+¼
Alg Cen	150	$17½	17½	17½	-½
Alg Cen wts	z22	575	575	575	
Algoma	570	$34	33½	34	
Alumini	5767	$32¾	32⅜	32¾	+⅜
Alum 1 pr	300	$20½	20½	20½	+½
Alum 2 pr	90	$43	43	43	
Analog	100	$5¼	5¼	5¼	-⅜
Anethes A	65	$30	30	30	+1
Argus	320	$29⅝	29⅝	29⅝	+¼
Argus 2.50pr	20	$44	44	44	
Atlas Steel	180	$23¼	23⅛	23⅛	-¼
Bank Mont	695	$51¼	51	51¼	
Bank NS	402	$62½	62	62½	
Bath Pow B	z20	$31¼	31¼	31¼	
Beatty	z25	$6½	6½	6½	
Beav Lumber	100	$22	22	22	
Bell Phone	3643	$44⅝	44¼	44⅜	+⅛
Bowat 5½ pr	100	$47½	47½	47½	
Brazil	6270	395	380	395	+10
Br Tel	106	$6⅛	6⅛	6⅛	
BA Oil	3310	$29	28⅞	28⅞	-¼
BCE 4 pr	z2	$72½	72½	72½	
BCE 4½ pr	55	$39	39	39	
BCE pr	40	$46½	46½	46½	
BCE 5½ p	140	$49½	49½	49½	
BC Forest	1285	$13	13	13	
BC Pack A	200	$14½	14	14	
BC Pow	560	$32¼	32¼	32¼	
BC Phone	25	$44¾	44¾	44¾	
Brockville	150	$11	11	11	
Brown	140	$14¼	14¼	14¼	
Build Prod	660	$33	32½	33	
Burlington	100	$16½	16½	16½	
Burns	430	$13½	13½	13½	
Cal Pow	550	$19¾	19	19½	
Can Cem	650	$28¼	27¾	28	
Cl Fndry	700	$20¼	20	20	
CIF 4½	z20	$75	75	75	
Can Malt	50	$49½	49	49	-1
C Safe 4 pr	15	$85½	85½	85½	
CSL	z30	$41¼	41¼	41¼	
CSL pr	z30	$41¼	41¼	41¼	
CSL pr	z50	$11	11	11	
Can Wire B	200	$7⅜	7	7⅜	+½
C Bank Com	845	$50¾	50¼	50⅜	
Cdn Brew	2590	$35¼	35⅛	35⅛	-¼
C Br Alum	z30	$11¼	11¼	11¼	
CBAL B wts	130	425	425	425	+10
Cdn Can A	z25	$13½	13½	13½	
Cdn Celan	200	$19⅝	19⅝	19⅝	
C Cel $1 pr	100	$17½	17½	17½	+1
C Cel 1.75 pr	40	$29¼	29¼	29¼	-¼
C Chem	1245	$6	5⅞	6	+¼
C Collieries	325	$8⅛	8⅛	8⅛	+¼
C Curt W	5000	210	190	205	-5
C Dredge	335	$14	14	14	
C Fairbks A	100	$9¼	9¼	9¼	
C Fairbks B	z10	$6½	6½	6½	
CF Prod pr	z20	$55	55	55	
C Hydro Car	z15	$9¾	9¾	9¾	
CIL	z165	$13½	13½	13½	
Cdn Oil	290	$21¼	21¼	21¼	+¼
CPR	2550	$25⅛	25	25⅛	+¼
Cdn Wall A	25	$28½	28½	28½	-7½
CWN Gas pr	115	$14½	14½	14½	
CWN Gas 5½	z15	$19	19	19	
Cockshutt	325	$13⅝	13	13	-⅝
Col Cell	625	445	430	445	+15
Comb Ent	z30	$8⅛	8⅛	8⅛	
Con Gas	670	$38⅞	38	38⅞	+⅞
Con Gas A	30	$100½	100½	100½	+¼
Corby vt	245	$16½	16½	16½	
Cosmos	z20	$12	12	12	
Crain RL	135	$18⅝	18⅝	18⅝	
Creative Tel	1350	$10	9⅞	10	-⅛
Dalex pr	50	$85	85	85	+2
Dist Seag	1340	$29¼	29	29	-⅛
D Bridge	z65	$19½	19	19½	
D Fndry	1477	$45½	45	45½	
D Fndry pr	50	$98	97½	97½	-⅛
D Magnes	100	$6⅝	6⅝	6⅝	
Dom Stores	482	$50⅝	50⅝	50⅝	-⅜
Dom Tar	900	$14¼	14	14	-⅛
Dom Text	1350	$9⅜	9¼	9¼	-⅛
Dover	100	$11¾	11¾	11¾	-⅛
Easy Wash pr	z5	$16	16	16	
Econ Inv	95	$37½	37½	37½	-⅛
Emp Life	z5	$57	57	57	
Fam Play	450	$19⅝	19½	19⅝	+⅛
Fanny F	100	$16	16	16	+¼
Fleet Mfg	1800	53	49	53	+4
Ford US	110	$67	66⅞	66⅞	+3½
Fndtn	150	$9⅞	9⅞	9⅞	+⅜
Fraser	170	$26½	26½	26½	+½
Frosst A	150	$14¼	14¼	14¼	+⅛
Gatineau	565	$35	34⅝	34⅝	-⅛
Gat 5 pr	z25	$93½	93½	93½	
G Dev	3440	$14⅛	13⅞	13⅞	-⅛
G Dynam	25	$44⅛	44⅛	44⅛	+⅜
GMC	555	$44¼	43	44¼	+⅜
GP Drill A	500	75	75	75	
Goodyear	25	$150	150	150	
G Mackay A	200	$6½	6½	6½	+¼
GL Paper	170	$40⅛	40⅛	40⅛	+⅛
GL Pow pr	z90	$23⅜	23½	23⅜	
GN Gas	1100	$6	5⅞	5⅞	-⅛
GN Gas pr	25	$37½	37½	37½	+1½
GN 250 pr	25	$41½	41½	41½	
N Gas wts	100	195	195	195	
GW Coal A	50	455	455	455	
GW Coal B	200	325	325	325	
Great West	109	430	430	430	-10
Gr Wpg G	108	$8⅝	8⅝	8⅝	+⅛
Gr Wpg vt	100	$8⅝	8⅝	8⅝	
Gr Wpg 56wt	100	275	275	275	-50
Gr Wpg rts	4289	45	35	35	+5
Hardee	x600	$11⅛	11⅛	11⅛	
Hard Carp	300	$11½	11½	11½	-⅛
Hees	100	400	400	400	
H Dauch	z10	$55	55	55	
H Tower	z35	$7¼	7¼	7¼	
Horne PF	z35	330	315	330	
H Smith	100	$36	36	36	
Hur Erie	400	$53	53	53	+⅛
Inp Bank	50	$55	55	55	
Imp Life	55	$75	73½	73½	-1½
Imp Oil	1827	$31½	31⅜	31½	
Imp Tob	575	$12	12	12	
Ind Accep	240	$35⅜	35¼	35¼	
I Ac wts	120	$11	11	11	+¼
Ingersoll A	100	$6	6	6	
Inglis	130	$5	5	5	-¼
Inland C pr	500	$19¼	19¼	19¼	+¼
Inland Gas	510	445	440	445	
Inlnd Gas pr	z90	$14	14	14	
Inlnd G wts	1100	130	125	125	-10
I Bronze pr	120	$21⅛	21⅛	21⅛	
Int Util	490	$34	33⅞	33⅞	-⅛
Int Util pr	170	$39⅝	39⅝	39⅝	
Int prov	100	$6⅛	6⅛	6⅛	-⅛
Inter PL	643	$56¼	55⅞	56	-⅛
Intp Stl	115	$5¼	5¼	5¼	+¼
Inv Syn	25	$35	35	35	+1
Inv Syn A	1515	$26⅛	26	26⅛	-⅛
Jamaica PS	z10	$29	29	29	
Jefferson	500	$6	5⅞	5⅞	
Jockey C	1440	220	220	220	
Jock C pr	z25	$9¼	9¼	9¼	
Kelly DA wts	z75	315	315	315	
Labatt	110	$24⅛	24⅛	24⅛	+¼
Lakeland	110	210	210	210	
Laura Sec	25	$27⅞	27⅞	27⅞	-⅛
Lob Co A	50	$25¼	25¼	25¼	+¼
Lob Co A wt	100	625	625	625	+20
Lob Co B	45	$26⅜	26⅜	26⅜	+⅛
Lob Co pr	170	$45¼	44	44⅜	+1
Lob G B pr	125	$29¼	29	29¼	+⅛
Lowney	z115	$23⅞	23⅞	23⅞	
MB and PR	3461	$15½	15⅛	15⅜	
M Leaf Gard	100	$27	27	27	+1
M Leaf Mill	110	$14	14	14	+1⅛
Mass-F	1960	$9⅝	9½	9½	
Mass-F 5½	115	$97½	97	97½	+⅛
Maxwell	z50	325	325	325	
Mid-West	1900	155	150	150	-5
Milt Brick	300	265	260	260	
Molson A	z64	$22½	22⅛	22⅛	
Molson B	z49	$21½	21½	21½	
Molson pr	75	$40½	40½	40½	
Mont Loco	345	$16	16	16	-⅛
Moore	2135	$43¼	42½	43¼	+⅛
Nat Drug	185	$14½	14⅜	14⅜	
N St Car	340	$14¼	14	14¼	-⅛
North Star pr	25	$46½	46½	46½	
N Star wt 57	963	355	350	350	-5
NO N Gas	550	$12¼	12	12	-⅛
NQ Pow	50	$25	25	25	
NQ Pow 1 pr	z10	$46	46	46	
Nor Phone	100	350	350	350	
Ocean Cem	300	$11¼	11¼	11¼	
Oshawa A	320	$7	6⅞	7	
Overland	z40	$6¼	6¼	6¼	
Overland pr	100	$8⅜	8⅜	8⅜	
Page-Hers	445	$26½	26½	26½	-¼
Phina	400	$7⅛	7	7	-⅛
Pembina pr	25	$40½	40½	40½	-1½
Penmans	75	$28½	28½	28½	+½
PC Jewel	z5	$19	19	19	
Photo Eng	z85	$13½	13½	13½	
Pow Corp	235	$45⅞	45	45	-⅞
P Pipe Mfg	175	305	305	305	-5
Prem Tr	z5	153	153	153	
Premium	300	285	285	285	
Pres Elect	100	60	60	60	-5
QN Gas	z18	$13	12⅞	12⅞	
QN Gas un	45	$75	75	75	
QN Gas wts	132	375	375	375	
Rapid-Grip	150	$14⅜	14⅜	14⅜	
Reichold	100	$18⅝	18⅝	18⅝	+⅜
Rob 2 pr	z65	$16	16	16	
R Little	z25	$13¼	13¼	13¼	
R Little A	z30	$15½	15½	15½	
Roe AV Can	1465	$5⅞	5⅝	5½	+⅛
Roe AV 5½	z10	$74	74	74	
Royal Bank	947	$68½	68	68	-⅛
Royal Bk rts	4360	270	268	270	-3
StL Cem A	200	$12	12	12	+⅛
StL Corp	1350	$17¼	17	17¼	+⅛
Salada-S	745	$9	9	9	
Salada wts	45	450	450	450	-50
Shawin	895	$26½	26	26⅛	-⅛
Shawn A pr	50	$39	39	39	-½
Silknit	z10	$20	20	20	
Silverwd B	z60	$10¼	10⅛	10¼	
Simpsons	703	$30	30	30	-¼
Southam	200	$85	85	85	
Spartan	500	140	135	135	
Stafford	160	445	445	445	-5
St Pav	100	$15½	15½	15½	+½
St Wire C	200	280	280	280	+10
Stedman	200	$36⅛	36⅛	36⅛	+⅜
Steel Can	840	$76	75⅞	75⅞	
Steinbg A	100	$19	19	19	
S Propane	100	$14¼	14¼	14¼	
Suptest ord	100	$14¼	14¼	14¼	
Switson	200	320	320	320	+5
Tamblyn	z10	$24	24	24	
Texaco Can	565	$49	48⅞	48⅞	-⅛
Tor-Dom Bk	185	$51	51	51	-¼
Tor Elev	100	$11	11	11	+⅛
T Fin A	435	$36⅜	36⅛	36⅛	-⅛
T Fin wts 56	z20	140	140	140	
T Fin wts 57	100	310	310	310	-70
Tr Can PL	13205	$19⅛	19	19	-⅛
Trans-Mt	810	$8⅜	8⅜	8⅜	
Trans PPL	z225	$13	13	13	
Un Acc 2 pr	705	$8½	8⅛	8½	-⅛
Un Gas	685	$13⅛	13	13	-⅛
Un Gas A pr	100	$50	50	50	-¼
U Fuel A	z5	$52½	52½	52½	
Un Steel	270	$7¼	7	7	-⅛
Venez Pw	z100	96	96	96	
Viceroy A	110	$6⅛	6⅛	6⅛	
Vic G Tr	85	$36	36	36	
Wainwr	500	175	160	160	-15
Walk GW	830	$35⅜	35⅜	35⅜	-¼
Webb Knp	600	325	310	325	+15
Westeel	300	$16	15⅜	15⅜	-1¼
W Cop wts	150	60	60	60	
Weston A	180	$33⅞	33⅝	33⅝	-⅛
Weston B	145	$33⅝	33	33⅝	-⅛
West A wts	330	$12¼	12¼	12¼	-⅛
Wood JA	75	$26⅛	26	26	-⅛
Woodwd A	z40	$17	17	17	
Wdward A wts	30	520	520	520	-5
Y Knit A	z45	195	195	195	
Y Knit B	1000	27	27	27	+12
Zenith	1800	280	280	280	
Curb					
Ang Cdn	25	$37¼	37¼	37¼	-⅛
Anglo-Nfld	280	$6⅞	6⅞	6⅞	-⅛
Asbestos	200	$25¼	24⅞	25¼	-⅛
CD Sug	495	$15½	15	15	-⅛
Can Ving	z20	$29½	29½	29½	
CG Inv	75	$30¼	29⅞	30¼	+⅛
C Ingersoll	110	$40	40	40	
C Marconi	1200	500	485	500	
C Paper	525	$41½	41⅛	41⅛	
Dupont	1330	$23⅞	23⅛	23⅛	-⅛
Lob Inc new	250	$9⅛	9⅛	9⅛	-⅛
Price Br	25	$42	42	42	-⅛
Zeller's	30	$34	34	34	

Toronto Mines

Stock	Sales	High	Low	Close	Net Ch'ge
Abacus	500	32	32	32	-2
Acad Uran	2000	7	7	7	
Advocate	7850	330	325	330	+5
Agnico	1742	68	67	68	+2
Akaitcho	1000	38	38	38	-2
Alba Expl	1000	5½	5½	5½	+½
Algom	1100	$11⅛	10⅞	11	+⅛
Amal Rare	3005	6½	6½	6½	-½
Am Nephe	500	57	57	57	+1
Anacon	600	55	50	55	
Ansil	1000	9½	9½	9½	
Area	1000	79	79	79	-1
A Arcadia	2500	40	38	38	-1
Atl C Cop	1500	150	125	150	+30
Atlin-Ruf	3000	10	9	10	+1
Aumaque	7500	8½	7½	7½	-½
Bankeno	1500	23	22	23	+1
Barnat	4450	138	131	131	-4
Bary Expl	3500	42	42	42	-1
Belcher	16100	55	55	55	
Bevcon	570	12	12	12	+2
Bouzan	800	35	35	35	-1
Bralorne	320	510	500	510	+10
Broul Reef	2100	47	45	45	-3
Brunswick	1200	350	315	350	+50
Bunker Hill	2520	7	6½	7	+½
Camp Chib	4892	565	560	560	
Cadamet	515	13	13	13	+½
Camp RL	175	$10⅛	10⅛	10⅛	+⅛
C Tungsten	500	136	135	136	-1
Cdn Astoria	1500	5	5	5	
C Malart	7000	54	51	53	-1
C N Inca	5000	15	14	14⅛	-⅛
Cdn NW	2000	25	25	25	
Candore	2166	13	13	13	
Can-Erin	2900	92	90	92	
Captain	5000	6½	6½	6½	+½
Cassiar	1695	$12⅛	12	12⅛	
Cent Pat	3641	120	115	120	
Chib Jac	2400	31	31	31	
Chib-Kay	1000	9	9	9	
Chimo	600	53	53	53	+1
Coch Will	1625	285	280	282	-3
Coniagas	580	45	45	45	
Con-Key	500	15	15	15	
C Bellekeno	4000	5	4	5	+½
C Callinan	1000	7	7	7	
C Discovery	1550	345	335	340	+5
Con Gillies	500	5	5	5	
C Halliwell	14000	46	44	46	
C Marben	900	31	31	31	-4
Con M S	4220	$17⅛	17	17⅛	-⅛
C Mogul	14700	85	85	85	
C Morrison	1500	19	18	19	-1
C Mosher	1250	155	150	150	-1
Con Negus	82000	17½	12½	17	+4
Con Nichol	2000	4	4	4	
C Northld	6000	38	35½	38	+2
C Red Pop	2000	5	5	5	-1
Con Sud	10200	30½	30	30	-½
Conwest	1500	375	375	375	
Cop-Man	3000	9½	9½	9½	-½
Copprand	4265	120	115	120	
Coulee	2100	37	35	36	-2
Cowich	2700	31	30	30	-1
Cragmt	500	440	430	435	-5
Crowpat	1500	6	6	6	
Daering	2500	11	10½	11	
Deer Horn	2000	24	24	24	
D'Eldona	1508	8	7½	7½	-½
Delnite	500	50	50	50	+4
Denison	1810	975	950	960	-15
Dome	730	$17⅛	17⅛	17⅛	+⅛
East Mal	2700	142	142	142	
East Sull	750	149	145	149	-4
Elder	2100	118	115	116	-4
El Sol	1000	6	6	6	
Eureka	1500	24	24	24	+1
Falcon	2180	$32¼	31⅛	32¼	+1¼
Faraday	300	72	72	72	
Fatima	11700	53	50	50	
Frobisher	44675	180	160	175	+21
Geco Mines	2200	$17⅛	16⅞	17	
Giant YK	1316	970	950	955	-57
Glacier	1000	20½	20½	20½	+½
GF Mining	1000	21	21	21	
Goldray	1933	18	18	18	
Grandroy	1500	10	10	10	
Granduc	150	121	121	121	
Gulch	1000	6	6	6	
Gunnar	2344	765	750	750	
Gunnar wts	1820	11	11	11	+1
Gwillam	2000	5	5	5	
Hard Rock	7500	12	12	12	
H of Lakes	1000	6	6	6	-1½
Headway	3200	32	31	32	+1
Hollinger	1617	$24⅛	23⅞	24⅛	+1¼
Howey	400	240	235	236	-4
Hoyle	300	325	325	325	+5
Hud Bay	660	$46⅜	46	46⅛	-⅜
Hugh-Pam	500	9	9	9	-1
Inspiration	1500	31	30	30	-1
Int Moly	1000	7½	7½	7½	
Int Nickel n	4154	$53⅛	52⅝	53⅛	+⅝
Irish Cop	3990	103	100	100	-3
Iron Bay	500	267	265	265	-2
Iso	38450	57	55	56	-3
J Waite	2500	34	33	33	-1
Jacobus	3100	110	105	110	+4
Jellicoe	1000	5	5	5	
Joburke	1000	8	8	8	
Joliet	1500	20	20	20	
Kerr Add	6880	$12⅝	12	12⅛	-⅛
Kilembe	3800	250	241	241	-9
Kil C wts	15550	43	34	34⅛	-4½
Kirk Min	2086	32	30	32	-1
Lake Cin	2000	67	65	65	-1
L Dufault	1600	54	53	53	-1
L Osu	1500	15	15	15	
L Wasa	7000	31	31	31	
La Luz	100	350	350	350	
Lamaque	100	305	305	305	
Langis	10200	60	46	46	-2
Latin Am	14300	48	46	47	-2
Leitch	7000	150	145	145	-3
LL Lac	6300	165	165	165	
Lorado	13400	35	31	32	-1
Lorado wts	3150	4	3¼	4	+½
Lyndhst	2000	11	10	10	-1
Lynx	4000	9	9	9	
Macassa	100	260	260	260	+5
Macfie	3200	4½	4½	4½	
MacLeod	2400	100	100	100	
Madsen	5250	293	285	287	+2
Malartic	34350	75	75	75	-1
Maralgo	2000	11½	11	11½	+½
Maritime	2575	84	82	83	-1
Martin	3700	36	35	36	
McIntyre	660	$24¼	24	24¼	-⅛
McKen	500	19	19	19	
McMar	3500	5½	5	5	
McWat	2000	37	36½	36½	-½
Mentor	4000	17½	17	17	-½
Merrill	1000	72	72	72	
Midrim	13800	51	50	50	
Milliken	6965	90	86	90	+4
Min Corp	100	$10⅞	10⅝	10⅝	-½
Min-Ore	24500	9½	9	9½	+½
Moneta	6300	63	62	62	-2
Mt Wright	9105	51	50	50	
Multi-M	1000	30	30	30	
Murray M	14000	58	56	58	+1
Nat Expl	2000	4	4	4	+½
Nealon	1000	5½	5½	5½	
Nello	650	10	10	10	-3½
Nes Lab	8500	9½	9	9	-2
New Cal	1000	35	35	35	-1
New Delhi	2300	10	9½	9½	-½
N Dicken	1525	279	275	275	
N Harri	1000	9	9	9	
New Hosco	42000	81	79	80	-10
New Jason	1000	5	5	5	-½
N Kelore	3000	8	7½	7½	-½
Newlund	500	14	14	14	
N Man	1300	35	32	32	
N Myiama	18800	55	53	54	+1
New Rouyn	500	6	6	6	
Nipissing	3600	80	76	80	+5
Noranda	900	$40	39⅞	40	+⅛
Norbeau	500	45	45	45	+1
Norgold	1500	5½	5½	5½	+½
Norlartic	1500	20	20	20	
Normetal	200	300	299	299	-1
Norpax	1300	8	8	8	
Norsync	3500	16	16	16	
N Coldstrm	2375	95	94	94	-2
N Rank	1300	75	74	74	-2
Northsp	1500	86	82	82	
Norvalie	1000	15	15	15	
Orchan	8600	123	120	121	-3
Pamour	2225	59	59	59	-½
Paramaq	500	7	7	7	
Patino M	100	390	390	390	
Paymast	950	18	18	18	
Perron	1500	18	18	18	
Pick Crow	2985	75	75	75	
Pitch-Ore	1500	5	5	5	
Placer	360	$12⅝	12½	12½	-⅛
Portage	3000	42	42	42	-1
Preston	1400	355	350	350	-5
Pronto	5413	233	215	233	+8
Que Ascot	500	11	11	11	+1
Que Chib	1800	16½	16	16	-1
Que Cop	1000	13½	13½	13½	+1
QueLith	400	265	260	260	+5
Que Man	1500	11	11	11	+1
Q Metal	3000	51	50	51	+2
Quonton	2000	23	23	23	-1
Quemont	1955	920	905	920	-10
Radiore	6000	59	56	59	-1
Rayrock	1100	48	48	48	-1
Realm	1000	33	32	32½	-1
Renabie	200	165	165	165	+4
Rockwin	5142	20⅛	20⅛	20⅛	+⅛
Rowan Con	2500	6	6	6	-½
San Ant	2200	61	60	60	-1
Sherritt	6470	283	275	280	-5
Sigma	100	335	335	335	-5
Sil Miller	3000	30	30	30	-2
Siscoe	900	91	91	91	-1
Slocan VR	5667	7	7	7	-1
Stanleigh	22115	40	31½	38	+7
Stanlgh wts	680	7	6	6	-1
Stanrck	1920	36	36	36	-4
Starratt	10000	4	4	4	
Steep R	6785	950	920	950	+5
Sturgeon	1000	18	18	18	
Sud Cont	1200	6	6	6	
Sullivan	300	145	145	145	
Sylvanite	1500	85	85	85	+2
Taurcanis	3100	48	46	46	-1
Teck-H	2450	162	161	161	-3
Temag	300	163	163	163	+1
Territory	12640	25	23½	24	-1
Thom L	1900	75	75	75	-2
Tombill	3000	55	55	55	-3
Torbit	1200	26	26	26	
Towag	2500	8	7	8	+1
Ult-Shaw	2000	8½	8	8½	
U Asbestos	1700	365	335	365	+10
Un Keno	600	630	625	630	
Upp Can	1150	104	104	104	-1
Taurcanis	3100	48	46	46	-1
Ventures	7096	$23⅞	23⅛	23⅛	+¼
Vespar	2000	30	30	30	
Violam	100	149	149	149	+1
Waite Am	1300	630	625	625	-5
W Malar	3000	4	4	4	
W Surf I	1000	19½	19½	19½	+½
Willroy	1100	125	121	125	-1
Wiltsey	4033	9½	9½	9½	
Wr Harg	4310	107	105	107	+4
Yellorex	2000	6½	6½	6½	
Yk Bear	4245	104	101	103	
Young HG	12500	67	63	65	+1
Curb					
Bulolo	510	490	485	485	-5
Pend Ore	100	255	255	255	

New York Markets

Allied Chem	49⅝	Eastman Kodak	113⅞	Peoples Gas	60
Alcoa xd	92½	El Paso	33⅝	Northern Pacific	40⅛
Amer Can	37½	Ford	70⅝	Phila Electric	49⅝
American Motors	25⅜	Gen Electric	88⅛	Phillips Pete	42⅞
Amer T & T	87¾	Gen Foods	113⅛	Proctor Gamble	102¾
Amer Tob	53	Gen Motors	45⅝	Public Service	37⅝
Anaconda Cpr	51⅝	Goodyear	38⅞	Radio Corporation	76⅝
Atchison Topeka	22¾	Great Northern	43	Republic Steel	62⅞
Amer Elec Pwr	61½	Gulf Oil	28⅝	Royal Dutch	38
B & O Rly xd	32½	Houston L & P	78½	Sears Roebuck	50½
Bethlehem Steel	45⅞	Int Harvester	44⅜	Socony	35⅞
Boeing Aircraft	27⅝	Int Nickel	108½	South Cal Ed	57
Burroughs	36⅝	Int Tel	41½	Southern Pacific	19⅞
CPR	26	Intl BM	463½	Southern Railway	46½
C & O Rly	60⅝	Johns Manville	58½	Sperry	24⅛
Chicago-RI	24½	Kaiser Alum	47¼	Standard, Calif	40⅜
Chrysler	47⅝	Kennecott Cpr	77⅞	Standard Oil, NJ	40⅝
Cleveland Elec	54⅞	L&N	64	Swift Co	44⅝
Columbia Gas	19⅝	New York Central	23⅛	Texaco	66⅞
Commonwealth Ed	57⅝	Niagara Power	35	Union Carbide	135
Con Edison	62	Nickel Plate	37⅝	United Aircraft	372
Del & Hudson	24⅛	Norfolk Western	100	US Steel	82
Detroit Edison	42½	Northern Pacific	40⅛	Union Pacific	26¼
Douglas Aircraft	30⅛	Owens-Ill	103½	Westing Electric	54⅞
Dow Chemical	90	Pacific Gas-Elec	61⅝	Woolworth	67¼
Du Pont	213¼	Panhandle P & L	45	Zenith Radio	108¼
		Penn RR	13⅞		

Unlisted Stocks

TORONTO	Bid	Asked
Anuwon	3	4
Bethsaida	3	5
Brown McD	6	8
Cdn Javelin	800	900
Ft Reliance	5	9
Ego Mines	7	10
Harvest Pete	50	54
Larum	8	10
Lunecho	25	29
Nat Malartic	8	10
Oceanic	25	50
Pinepoint	950	1025
Pitchvein	6	12
Raglan	8	11
Redcon	8	11
Robin RL	20	23
Surpass	75	100
Savannah	48	55
Uran Ridge	5	7
Wesley	4	6
MUTUAL FUNDS		
All Cdn Com	695	735
All Cdn Div	548	596
Amer Grow	772	841
Assoc Inv	777	785
Beaubran	2723	2956
Canafund	3383	3552
CIF	845	928
Champion	524	576
Commonwlth	786	864
Corp Inv	832	930
First O & G	342	374
Group Acc	518	566
Group Inc	351	384
Inv Growth	574	621
Inv Mutual	1067	1153
Leverage	629	681
Mutual Acc	702	767
Mutual Bond	598	626
Mutual Inc	464	507
Nor Amer	800	870
Regent	481	490
Super Amer	695	702
Super Ex 58	543	548
Super Grow	158	180
Super Inc	378	382
TV Elect	770	840
Timed Inv	530	572
Unil Acc	1374	1493
MISCELLANEOUS		
Anglo-C Tel A	38	40
Do pfd 4½	38½	41
BC Sugar	27¾	29
BC Tel pfd 6¼	104	106
Do pfd 6	100	--
Do pfd 5⅝	99	--
Do pfd 4¾	84	--
Do pfd 4½	81	--
Do pfd 4⅜	77	--
Calg Pr pfd	80	--
Can Util pfd	84	89
Dover Ind	11½	12½
Hudson's Bay	23¾	24⅛
Std Fuel pfd	34	36
Soward Smith	39	40
Safeway (C)	84½	87
BONDS		
Dom. of Can.		
3, May 61	99.55	99.85
Do 3, Dec. 61	98.60	98.90
Do 3¾, 65	94¼	95¼
Do 4½, 83	89¼	90¼
Do 5½, 26	102.80	103.25
Do 5¼, 63	102.50	102.90
Do 5¼, 69	101¼	102⅛
CNR 4, 81	83½	85
Do 5, 68	98⅛	100
Do 5½, 64	101⅜	102⅜
Do 5⅝, 69	103⅝	104⅝
Abitibi	96¼	
BCE 6, 84	103⅝	105½
Bell 6¼, 78	103⅛	104⅛
Camp Chib	100⅛	105⅛
Cdn Ex Gas	83	
Cdn Petro	80⅛	82½
Home 6, 75	92½	95
Inlnd Cem 4½	86	
Loblw 6¼, 85	102½	
Stnd-S 6¼, 80	102½	104½
Do 5½	103	105
Shawinigan	105	107
Tr Fin 6½, 75	102	103⅛
Woodward	136	143
URANIUMS		
Bicroft	96⅛	98⅞
Can-Met 5½	90½	92½
Cons Denison	97	99
Cdn Dyno	96	99⅛
Faraday	99¼	101½
Lorado	98⅛	100¼
Milliken Lk	96⅛	98⅛
Northspan	94½	96⅛
Rio Tinto	95⅛	97¼
Stanleigh	94	96⅜
Stanrock	102	104
PIPELINES, ETC.		
Al Gas 6¼, 81	105⅛	106⅛
Do pfd	110½	111½
Cdn Delhi com	4½	4⅞
Do 5½ conv	86⅛	89½
N Ont NG	87⅛	90¼
Pac Pete 5	88	92
Do 5½	79⅛	81¼
Que NG debs	86½	88⅛
Tr Can debs	90	92
Westcoast deb	12	12¼
Do conv	75⅛	78⅛
Do VT	79½	82⅛

Advance Continues At New York

NEW YORK (UPI)—Wall Street stock prices vaulted in the final hour.

The market turned around abruptly on a late buying flurry after spending all day slightly below the previous close.

The advance was the fifth in as many sessions for the list. The industrial stocks have risen 16.81 points in their average since last Wednesday.

Rails, fractionally lower most of the session, closed at 140.78 up 1.36. That was the widest gain since March 16.

Trading expanded on the rise to 4,080,000 shares from 3,530,000 shares the day before, and the most since 4,210,000 shares changed hands on Feb. 17.

Steels turned early dullness into late strength. Youngstown added 1¾, U.S. Steel 2⅛ and Jones & Laughlin 1⅛.

General Motors firmed in the autos on the announcement that one of its divisions had received an $84,000,000 air force contract for the development of a new missile guidance system.

Texas Instruments jumped more than 8 in the electronics where Litton added more than 5 and Collins Radio more than 4.

Rally Attempted

TORONTO (CP) — Industrials attempted a rally in the stock market but ended lower.

Steels led the decline among industrials. Westeel dropped 1¼ at 15⅜ and Canada Iron Foundries and National Steel Car were off ¼. Biggest loser was Canadian Wallpaper A, off 7½ at 28½.

Among papers, Abitibi gained ⅜ and Great Lakes was ahead ½ while Anglo-Canadian dropped ½ at 37¼.

Hollinger and Falconbridge led a firm mining section, each up 1¼.

Noranda moved ahead ⅛ and International Nickel improved ⅝.

Among senior uraniums, Denison lost 15 cents at $9.60 and Algom went up ⅛.

Western oils were led down by Bailey Selburn and Pacific Petroleum, both off 30 cents at $5.70 and $9.50, with Canadian Superior off 20 cents and Central Del Rio and Home B off 15 cents.

Steels Decline

MONTREAL (CP) — The Montreal and Canadian stock exchanges advanced in the morning, rallied near the close and ended fractionally lower.

Dominion Foundries and Steel, down 1 at 45, led industrials lower. Canadian Vickers paced the gainers, up 1½ at 15.

In a quiet Western oils group, Central Del Rio fell 30 cents to $4.90 and Home Oil "B" eased 10 cents at $9.00.

Among mines, Hollinger improved ⅛ at 24⅛ and Frobished climbed 21 cents to $1.73.

London Under Shadow

LONDON (Reuters) — Developments at the summit conference cast a shadow over London stock markets but there was little selling and a widespread fall in prices mainly reflected precautionary marking down. Business was virtually at a standstill. Foreign bonds were generally irregular and there was no definite trend in dollar stocks.

Losses predominated in the industrial market but were mostly confined to a few pence and in some instances prices, were slightly above the lowest.

Shipping shares were quietly firm on the improvement in freight rates. Gold shares opened lower but later rallied in places although business was extremely quiet. Coppers were generally dull and tin shares were inclined to ease.

Oil shares were generally lower.

LONDON (AP) — Stock closings: Assd Elec Ind 54s 6d, Assd News 23s, Babcock & Wilcox 37s 1½d, Blyvoors 24s 9d, Bowater Paper Corp Ltd 68s 6d, Brit Am Tob 60s 7½d, Can Pac $46, Cent Min 71s 6d, Courtaulds 62s 10½d, Daggafontein 19s 10½d.

Daily Mirror 13s 3d, de Beers 141s 3d, Distillers 34s 6d, Dunlop 27s 7½d, Elec & M Ind 49s, Ford 107s 10½d, Free St Geduld 122s 6d, Gen Elec 39s 9d, Gt Univ Strs 49s 4½d, Hawker Siddeley 29s 6d, Hudson's Bay 173s 9d.

Imp Chem 58s 10½d, Imp Tob 60s 7½d, Metal Box 65s 4½d, Rand Mines 70s, Rolls Royce 44s 6d, Shell 144s 6d, Tanganyika Concessions Ltd 30s, Unilever Ltd 105s, United Molasses 41s 6d, Vickers 31s.

Bonds: Brit 2½s consols £47 3/16, Brit 3½s war loans £62⅝, Brit fundings 4s 1960-90 £90.

Financial Times index 308.9, off 1.3.

Vancouver Trading

Sales	OILS	High	Low	Close
100	BA Oil	--	--	28⅞
1100	Charter Oil	--	--	66
200	Fargo	--	--	295
500	Royal Cdn Ven	--	--	13
700	United	126	125	125
500	Vantor Exp	--	--	35
	MINES			
5000	Ad Astra	5½	5	5
540	Bralorne	510	500	510
100	Cassiar Asbestos	--	--	12⅛
1500	Cons Standard	--	--	24
3500	Cowichan Cop	31	30	30
1450	Craigmont	440	430	430
5500	Giant Mascot	23	22½	22½
9500	Mid West Copper	15	14	14
500	New Ainsworth	--	--	5
2500	Pacific Nickel	--	--	51
5200	Quatsino Copper	22	20½	22
2000	Sheep Creek	--	--	80
1000	Silbak Premier	--	--	26
57000	Torwest	14½	14	14
2000	Trojan Cons	--	--	9
	INDUSTRIALS			
200	Alta Distil VT	--	--	180
100	BC For Prods	--	--	13
110	BC Power	--	--	32
74	BC Telephone	--	--	44½
200	Cdn Collieries	--	--	8¼
400	Cons M & S	17⅛	17⅛	17⅛
200	Coronation Mtge	--	--	9¼
1500	Cold Lake Pipe	330	320	325
300	Growers Wine A	--	--	7
700	Inland Nat Gas	450	440	450
648	MacMillan & PR	15⅜	15⅜	15⅜
170	Massey-Ferg	--	--	9¼
300	Ocean Cement	--	--	11⅛
1115	Trans Can Pipe	19⅛	19⅛	19⅛
500	West Can Steel	--	--	6⅛
130	Woodward's wts	--	--	5⅛

Egg Market

At Victoria—	Producer	Wholesale
Grade A large	35c	47c
Grade A medium	33c	45c
Grade A small	27c	39c
Grade B	18c	30c

Canadian Industrials

	Bid	Asked		Bid	Asked		Bid	Asked
Alta Distil	235	250	Crush Intl	8	9	Nat Drug pfd	14¼	15
Ang-C Pulp pfd	49⅛	50⅛	Dom Stl & C	13½	13⅝	Nat Grocers	23	25
Argus22.40 pfd	55	--	Dow Brew	45	--	Nat Hose A	350	--
Bathurst A	42	43½	Eddy Match	28¼	--	Do B	260	275
Bowater 5 pfd	43	44⅛	Eddy Paper	56⅛	60	Niag Wr Wvs	11	12
BCE 4½ pfd	41⅛	42	Ford of Can	149⅝	154	Ogilvie Flour	41⅛	43¼
Do 4⅞ pfd	83½	85⅛	Gen Stl Wrs	11½	12	Ont Steel	20	22½
BC Packers B	14	15⅛	Hamilton Cot	16	17	Rvsd Silk A	7⅜	7⅛
Burrard A	6⅛	6¼	Hayes Steel	23	25	Do B	--	300
Cda Cem pfd	25⅛	26	Imp Invest A	9½	9⅞	Russell Ind	11	11¼
Cda Packers A	42½	43	Imp Tob 4 pfd	5½	5⅞	Sicks Br Com	23	24⅛
Do B	42⅛	42⅛	Int Bronze pfd	21⅞	22	Slvrwd Drs A	10½	11
Cda Permt	49½	53	Int Paper	97⅛	99½	Taylr, Prsn pfd	8⅜	8⅝
Cdn Gen Inv	29⅛	30¼	Int Pete	42½	52	Trad Fin B	35½	37¼
Cdn Vickers	14	15⅛	Kelvinator	7⅛	7⅛	Do 5 pfd	35⅞	37⅞
Corby's B	16½	17	Lndn Hose A	350	400	United Fuel B	36	36¼
Crown Zeller	44⅞	46	M & O Paper	30	30½	W Can Brew	32½	32⅞
			Monarch Knit	8⅛	8⅝	West Groc A	33	34⅛

Stock quotations apart from Canadian Press Toronto trading are supplied by James Richardson & Sons, Hagar Investments Ltd., Hugh Mackay & Co., Canadian Investment Dealers' Association, A. E. Ames & Co., and T. B. Burns & Co.

Today's Dollar

MONTREAL—	Close	
U.S. dollar	.98 1/32	+5/32
Pound sterling	2.74 15/16	+1/2
NEW YORK—	Close	
Canadian dollar	1.02 1/64	-5/32
Pound sterling	2.80 9/16	+5/32

Closing Averages

DOW JONES:

30 Industrials	621.63,	up 4.24
20 Rails	140.78,	up 1.36
15 Utilities	89.12,	off .29
65 Stocks	204.72,	up 1.09

Shares: 4,080,000.

TORONTO:

Industrials	493.94,	off .62
Golds	79.09,	up 17
Base Metals	157.81,	up .47
Western Oils	87.49,	off 1.42

Shares: 1,310,000.

MONTREAL:

Industrials	282.6,	off .1
Golds	74.33,	up 1.11
Utilities	137.4,	off .9
Papers	438.3,	up 1.7

Shares: 343,100.

VANCOUVER:

20 Industrials	108.29,	up 0.15
20 Mines	69.34,	up 0.02
20 Oils	57.07,	off 0.35

Sales: 110,555.

Grain Market

WINNIPEG (CP) — Irregularity continued at the close prompted by the political developments at the Paris conference. Trade was moderately active.

Oats and barley prices uncovered some domestic shipping purchases and prices were steady but moving narrowly. There was mention of barley export to the United Kingdom.

	Open	High	Low	Close
Flax—				
May	338	342	336	336
July	327	339	333⅝	333⅝
Oct.	330⅝	323	315	316
Dec.	313½	314⅝	304½	305⅞
Rye—				
May	112⅝	112⅝	111⅞	111⅛
July	113⅝	113⅝	112⅝	112⅝
Oct.	113⅝	114⅛	112⅝	112⅝
Barley—				
May	107⅞	103	102⅞	102⅞
July	101	...	...	101⅛
Oct.	100⅞	...	...	100⅞
Oats—				
May	82⅛	82⅛	82⅛	82⅛
July	80⅛	80⅛	80⅛	80⅛
Oct.	79	79	78⅞	78⅞

CHICAGO (AP) — Heavy selling hit the May wheat future hard, with the price down more than three cents a bushel at times. The new-crop months were firm and other grains narrowly mixed in the early afternoon.

Until shortly before the close, the market had maintained a steady to firm range.

	Open	High	Low	Close
Wheat—				
May	---	205⅝	201⅛	201⅛
July	---	186⅛	185⅛	185⅝
Sept.	---	188⅛	187⅝	188
Rye—				
May	---	125	124⅛	124⅛
July	---	125⅝	124⅛	124⅛
Sept.	---	126⅛	125⅝	125⅛
Corn—				
May	---	119	118⅝	118⅝
July	---	121⅛	121	121⅛
Sept.	---	119⅝	118⅞	119⅛
Soybeans—				
May	---	215	213⅝	214⅛
July	---	216⅝	215⅛	216
Sept.	---	212⅝	211⅛	211⅝
Nov.	---	211	210⅛	210⅝
Oats—				
May	---	76⅛	75⅝	75⅝
July	---	74	73⅛	73⅛
Sept.	---	73⅛	72⅝	72⅝

Toronto Oils

Stock	Sales	High	Low	Close	Net Ch'ge
Acme Gas	500	17	17	17	
Ajax	7000	69	68	69	
All Rox	1000	22	21	21	
Alminex	300	222	221	221	-4
Am Leduc	3060	9	8	8	
Anchor	1500	9	9	9	
Bailey S A	1110	590	570	570	-30
Bail S 5⅝ pr	320	$18	17⅞	17⅞	-⅛
Britalta	4600	198	192	198	+3
Calalta	3500	46	45	45	+1
Cal Ed	600	$15⅛	15⅛	15⅛	-⅛
Calvert	600	47	47	47	
C Oil L wts	1300	16	14½	14½	-2½
CS Pete	400	300	300	300	-5
C Chieftn	1900	102	100	101	-4
Cdn Dev	6650	275	255	265	-15
C Ex Gas	2700	189	185	186	-9
C Husky	1210	610	600	600	-10
C Husky wts	290	245	225	225	-15
C Superior	820	960	950	950	-20
Cent Del	700	500	495	495	-15
C Dragon	22400	38	33	35	-3
C West Pete	300	345	330	335	
Cree wts 58	15170	355	345	355	
Dev-Pal	3150	60	60	60	+1
Dome Pete	200	715	715	715	-10
Duvex	600	5½	5⅛	5½	+⅛
Dynamic	5500	119	115	119	
Fargo	1900	310	300	300	-5
Gr Plains	150	950	950	950	
Home Oil A	625	895	890	890	-10
Home Oil B	1450	835	825	825	-15
H B Oil G	950	$10⅛	10	10⅛	+⅛
Longpoint	32200	65	60	60	
Majtrans	500	2	2	2	
Marigold	500	8	8	8	+1⅛
Medal	1140	170	170	170	
Midcon	2800	38	38	38	
Mill City	871	22	22	22	+1½
N Cont	700	22	22	22	
N Davies	1000	13	13	13	
N Superior	4600	48	45	48	+7
Northcal	850	9	9	9	+2
NCO wts	2680	40	40	40	
Pac Pete	1215	985	950	950	-30
Pac Pete w	2900	665	665	665	+15
Pamoil	2300	32½	32½	32½	-1½
Permo pr	500	60	60	60	+2
Peruv Oils	200	101	101	101	+1
Petrol	2700	71	70	70	-4
Phillips	2700	51	50	51	-1
Ponder	8400	47	45	45	-3
Provo Gas	5550	214	202	204	-7
Royalite	725	750	740	745	-5
Sapphire	5200	50	50	50	+3½
Secur Free	100	375	375	375	
South U	500	9	9	9	+1
Spooner	10500	13	12	12	
Submarine	300	105	105	105	
Triad Oil	1720	270	260	265	-5
U Canso vt	100	100	100	100	
Un Oils	4825	127	125	125	-3
Wayne	3000	8	7½	7½	
Wespac	3500	15	15	15	
W Cdn OG	2100	124	117	117	-3
WC OG wts	300	45	45	45	
Westburne	2350	60	56	56	-4
W Decalta	3200	91	90	90	-2
W Naco	2000	31	30	31	
Windfall n	1000	9	9	9	-½
Curb					
Dalhousie	500	16	16	16	-⅛

Calgary Livestock

CALGARY (CP) — Prices steady to strong in active market.

Choice butcher steers 21-22; good 19.50-21; choice butcher heifers 19-20; good 17.50-18.75; good cows 17-18; good bulls 15-17.40; good feeder steers 19-21.50; good stock steers 19.50-22.50; good stock heifer calves 18-19.75; odd choice veal calf 27; good butcherweight heifer calves 18.75-20. Hogs sold Monday at 19.70.

Buying Spree

War Stocks Jump With Summit Scare

By HARRY YOUNG
Colonist business Editor

The cold fury of the Russian walkout from the summit conference hardly cast a shiver over the New York stock market when a closing buying burst took the Dow Jones average ahead by over four points in heavy trading.

Wall Street was apparently more concerned about a summit conference that might have brought vague disarmament hints, and doubtful hopes of a lasting peace, than one which left the world with no uncertain feelings that defence must continue to be measured in terms of might.

While the general trend at New York was strong, the main emphasis naturally was in the defence stocks, and particularly those which have missile, electronic, air and space interests.

Of the 10 most active stocks, eight advanced and two lost. Five of the eight were directly in the missile-air-electronic field and the remaining three were motors which would benefit partially by any stepping up of defence orders.

Thiokol Chemical which makes a missile fuel was top trader rising $3½ to $46¼ with 145,200 shares changing hands. Boeing Airplane was up $2 at $28⅛ and North American Aviation close behind, $2⅜ ahead at $36¼.

Another electronic, Raytheon made the top 10 and recorded a two points advance.

Even bigger gains were recorded in some of the defence stocks that neither made the 10 most active stocks nor are included on the Dow Jones industrial average list.

The Canadian exchanges, probably because defence stocks in this country are as scarce as hen's teeth, met the Paris crisis with apprehension, and what was looming up as an early summer stock revival was nipped in the bud in extremely quiet trading.

Indeed the only bullish factor on the Canadian exchanges was the continued weakness of the Canadian dollar. The exchange premium dropped yesterday to below the two-cent mark, and was the lowest ever recorded in relation to the U.S. dollar in over 16 months.

The monetary experts all feel that the Canadian dollar will drop to par or less, with consequent advantages to our leading export industries — pulp, paper, nickel, copper, aluminum, lead, zinc, gold and asbestos.

EVERY PENNY COUNTS

The drop in the premium on the Canadian dollar from 5½ cents early this year to 2 cents means on a full year a saving of about $24,000,000 to the Canadian newsprint industry.

Every cent rise in the value of the U.S. dollar is estimated to be worth about $7,000,000 a year to the paper industry in Canada.

* * *

COURT APPROVES

The Supreme Court of Alberta has approved the application of Canadian Petrofina Ltd. to take over the assets of New Superior Oils of Canada Ltd.

An offer had previously been accepted by the shareholders of New Superior, whose company has reserves of about 8,000,000 barrels of oil and a daily production last year of 1,000 barrels a day.

A. F. Campo, president of Canadian Petrofina, said it would be possible to step up New Superior output to 3,000 barrels a day.

Wall Street Views Crisis

New York leading traders:

Sales		Close	Changes
145,200	Thiokol Chem	46¼	up 3½
85600	Amer Mtrs	25⅜	up ⅛
58,700	San Diego Imper	9½	off ⅜
53,000	Std Oil NJ	40⅝	off ⅜
47,700	Gen Tim	28	up ⅛
41,400	Boeing Airp	28⅛	up 2½
39,200	Gen Mtrs	45⅝	up ⅜
38,700	Ford Motor	70⅛	up ⅝
38,400	Raytheon	45	up 2
37,300	Nor Am Aviation	36¼	up 2⅜

Puget Sound Plans Merger

SAN FRANCISCO (AP) — Puget Sound Pulp and Timber Company of Bellingham, Wash., and Hopper Paper Company of Taylorville, Ill., plan to merge, the companies announced Tuesday.

The boards of both companies have approved the merger unanimously and shareholders will vote on the proposition in June.

Puget Sound operates a pulp manufacturing plant at Bellingham, which produces 170,000 tons of bleached sulphite pulp a year.

The company also makes tissue paper, paperboard and industrial alcohol, has sawmill operations in British Columbia, substantial timber holdings in Washington and Canada, and owns a half interest in Ketchikan Pulp Company, Alaska.

Hopper Paper Co. operates paper plants at Taylorville and at Reading and Modena, Pa.

The announcement said the Hopper plants will be operated as a division of Puget Sound.

Oil Pipeline May Carry Liquid Gases

EDMONTON (CP) — Interprovincial Pipe Line Company has announced it probably will begin transport of liquid components of gas wells in addition to crude oil.

T. S. Johnston, Interprovincial president, said in a statement the company "is prepared to transport these products when the supply and markets are available."

Interprovincial and its subsidiary, the Lakehead Pipe Line Company, own and operated the longest crude oil pipeline in the world—a 1,930-mile line stretching from Redwater north of Edmonton to Port Credit, just West of Toronto.

Mr. Johnston said the subject of carrying gas well products has been under study by Interprovincial, whose present crude pipeline passes through the prime marketing areas of Minnesota, Wisconsin and Michigan.

Foothills Pipe Lines Limited previously announced its intention of carrying gas liquids to Chicago.

Woodward Hurt By Higher Costs

VANCOUVER (CP)—Woodward Stores (1947) Limited and its wholly-owned subsidiaries reported record sales but a reduced net profit for the year ended Jan. 31, 1960.

In the annual statement C. N. W. Woodward, president, also reported on the recent expansion and gave a schedule of coming new units.

"With the addition of the volume from Oakridge," said Mr. Woodward, "sales reached an all-time high. Net profits after taxes, however, declined from $3,723,043 to $3,203,652, a drop of $519,391."

Six major factors contributed to the decline, he said.

They were intensive competition, increases to staff, the cost of opening Oakridge in South Vancouver, decline in interest revenue, increase in depreciation and increase in the corporate income tax rate.

Dividends Declared

Canada Wire and Cable, "A" $1, "B" 5 cents, payable June 15; record May 31; xd May 27.

Standard Radio, 15 cents, payable July 8; record June 17; xd June 13.

Toronto Elevators Ltd., 10 cents, payable June 1; record May 25; xd May 23.

Sicard Inc., 10 cents, payable June 20; record May 31; xd May 27.

Famous Players Canadian, 37½ cents, payable June 10; record May 25; xd May 23.

Sheraton Corp. of America, 15 cents, payable Aug. 1; record July 1; xd June 28.

Loblaw Groceterias, first preferred "B" 40 cents, payable July 15; record June 15; xd June 13.

Calgary Power, common 10 cents, payable July 15; record June 15; xd June 13.

All Canadian Dividend Fund, 6 cents, payable June 15; record May 31.

Triple locks at the Atlantic end of the Panama Canal lift ships 85 feet to the level of the Gatun Lake.

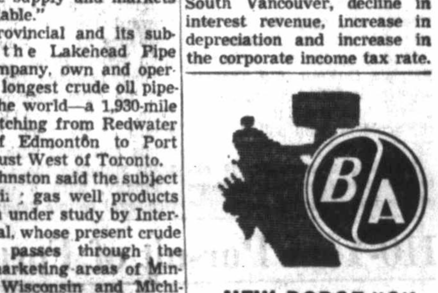

NEW DODGE "6"
SAVES ON ANY GAS
SEE PAGE 25

A. E. Ames & Co.
Business Established 1889
Members
Toronto Stock Exchange
Montreal Stock Exchange
Canadian Stock Exchange
Royal Trust Building • 612 View Street, Victoria
Evergreen 3-4171

Decreased Railway Rates Effective May 6th
Route your less-than-carload shipments from Ontario and Quebec via
Muirhead Forwarding Limited
And enjoy lowest rates in two years
SERVICE - SAVINGS - DISPATCH
GR 7-3521

Seagram's V.O. ★ Seagram's Golden Gin ★ Seagram's "83" ★ Seagram's Crown Royal
Say Seagram's and be Sure
This advertisement is not published or displayed by the Liquor Control Board or by the Government of British Columbia

Inquire about
THE NEW
CANADIAN INVESTMENT FUND
GROWTH PLAN
Get free prospectus and 27-year record from any Investment Dealer or Broker or mail this to
CALVIN BULLOCK Ltd.
507 PLACE D'ARMES, MONTREAL

Warm, Interested

Vanier Mixes, Shakes Hands

Governor-General Vanier proved himself a man interested in people and concerned for their welfare during his reception at Victoria city hall yesterday.

Madame Vanier showed she shared her husband's interests.

His Excellency referred, in his reply to Mayor Percy Scurrah's address of welcome, to the "close-knit homes" of Canadian pioneers; to the family as "a vital rung in the ladder by which we may climb to national greatness."

He said:

"My wife and I are delighted to be with you today. We look forward to seeing something of the majestic beauty of your Island and of the intimate charm of your houses and gardens. We wish you every blessing and trust that the Pacific, the ocean of peace, may long remain your bulwark and sure defence."

FAMILY LIFE

Mayor Scurrah had also referred to the importance of family life in the address which, in illuminated form, was presented to the governor-general and drew from him a warm tribute of praise.

Mme. Vanier was presented with a bouquet by little Linda Ball, daughter of city fireman and Mrs. E. C. Ball who was discharged recently from Queen Alexandra Solarium. As cool breezes played about the front of city hall, Mme. Vanier turned more than once to make sure the young flower girl was not chilled.

After the reeves of Saanich, Oak Bay, Esquimalt and Central Saanich, and their wives, had been presented to the vice-regal couple, Governor-General Vanier made his departure. But he was not quite through.

WAR VETERANS

At either side of city hall, in line at the end of the ramp to the platform, was a line of war veteran civic employees representing all municipalities.

One of these lines was beside his car as the governor-general left. He shook hands and spoke with each one, then congratulated bandmaster Howard Denike on the performance of his Mount View High School Band.

Then, ignoring the waiting car, the governor-general and Mme. Vanier walked the length of the block to shake hands and chat with the veterans standing there.

Finally, with a wave, the vice-regal couple departed.

Two Treated For Injuries After Crash

Two persons were taken to St. Joseph's Hospital for treatment of minor injuries following a two-car collision at the interesection of Hampton and Seaton at 8.25 p.m. yesterday.

Injured were Joanne Barbara Lillie, 1672 Ross, driver, and her passenger, Blanche Franklin, 158 Lurline. Police said Tudor Jelovac, 286 Hampton, was the driver of the other car. Both cars were extensively damaged.

Brakes Fail, One Injured

Julie Nicholson, 2089 Oak Bay Avenue, passenger in a car which went out of control on Oak Bay at Richmond and careened into a boulevard tree at 4.55 p.m. yesterday, was treated at Royal Jubilee Hospital for cuts and bruises.

Brakes on the car, driven by Patricia DuFour, 619 Transit, apparently failed during an approach to a red light, causing the accident, said police.

Hashish, a narcotic, is obtained from the flowering tops of the Indian hemp plant.

Great Year Ahead In B.C., Says Banker

VANCOUVER (CP)—The president of the Canadian Bank of Commerce said here 1960 will be a good year for British Columbia and Canada.

N. J. McKinnon, in the city on a three-day visit, said the figures speak for themselves. Total capital expenditures in Canada this year are expected to increase 4.2 per cent over last year, he said, and exports are running ahead of year-ago levels.

Architect's Charge

Advertising Men 'Defacing' Canada

VANCOUVER (CP)—Warnett Kennedy, architect and town planning consultant, Tuesday accused advertising men of being socially irresponsible and of defacing Canada.

He told the British Columbia Chamber of Commerce: "For a fee they will use their most potent abilities on behalf of big wealthy corporations to deface Canadian towns and cities, villages and countryside with whacking big billboards.

"This razzle-dazzle is infectious," he said. "Now banks are at it too. Whacking big signs appear on top of our architectural skyline to remind us of the existence of this bank or that bank."

The need for regional planning, said Mr. Kennedy, is only acknowledged during a crisis "when it is usually too late."

He said metropolitan planning will be difficult to achieve until land in and around cities is recognized as a resource and therefore subject to planning "rather than a commodity to be bought and sold capriciously."

No Stand on Power

Chamber Stays on Fence Over Arrow Dam Issue

VANCOUVER (CP)—The British Columbia Chamber of Commerce Tuesday refused to take a stand on the High Arrow Dam controversy after hearing arguments that not enough facts were known about the power projects.

Delegates at the ninth annual meeting here rejected a resolution urging the government to approve construction of a dam at Murphy Creek rather than High Arrow.

The High Arrow project is one of several proposed for the development of the Columbia River basin.

The resolution was submitted and then withdrawn by the Nelson Chamber of Commerce. It was re-submitted by other delegates and heavily defeated.

Nakusp delegate Don Waterfield, who supported the resolution, said that while High Arrow might be more profitable from an engineering point of view, the project would eliminate civilization in the Arrow Lakes.

Karatepe, a city of the old Hittites in Asia Minor, flourished for several centuries from about 1900 B.C.

Proper Sewerage Must Precede Subdivision on Christie Point

A residential subdivision on Christie Point in Portage Inlet won't be allowed unless a satisfactory sewerage system is provided, Health Minister Eric Martin has assured city council.

Victoria-Esquimalt health board and city council recently expressed concern about possible pollution of Gorge waters if subdivision of the point were permitted.

Mr. Martin understands, he informed council, that the regional planning division has advised the subdivider his plans won't be approved until plans are received for a sewerage system and treatment plant, and that those plans will have to be approved in accordance with the Health Act regulations.

Meanwhile, Esquimalt has formally opposed the subdivision application.

The municipal council has written to the provincial health officer pointing out that the municipality spent thousands of dollars installing sewers (along Craigflower, Shirley, Uganda and McNaughton) to eliminate septic tanks which used to pollute the Gorge.

"We're very much concerned," Reeve A. C. Wurtele said. "We've gone to terrific expense developing the Gorge Park and clearing the Gorge water which is used for our swimming pool.

"We know from an engineer's survey that septic tanks in that area will pollute the Gorge," said Mr. Wurtele. A strip of the land adjacent to Craigflower Road is suitable for individual septic tanks but most of the peninsula is unsuitable, he added.

A similar subdivision application submitted two years ago was turned down by the provincial government in the face of strong opposition from Esquimalt and View Royal.

Bomarc B Works Again

WASHINGTON (UPI)—The air force successfully launched a Bomarc-B anti-aircraft missile that hit its target 270 miles over the Gulf of Mexico Tuesday. It was the second successful test of the missile.

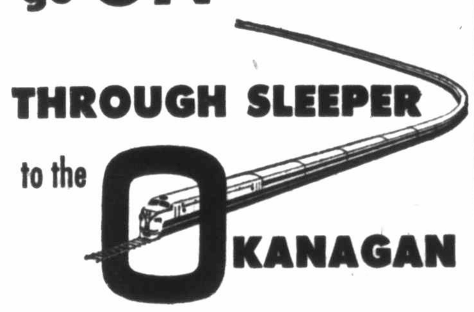

• Convenient Overnight Schedules.
• Smart Modern Equipment.

The ONLY "Through Sleeper" Service to the North and Central Okanagan from Vancouver.

CANADIAN NATIONAL

For further information please see write or call
Ticket Offices: Fort and Government Streets
Phone EV 3-7127

V60-N20

LABATT'S bring the secret of genuine Pilsener beer to Vancouver Island from Pilsen Czechoslovakia

Enjoy it today!

Labatt's PILSENER

free home delivery: phone
EV 4-4179 or EV 2-6832

V-230V.1. This advertisement is not published or displayed by the Liquor Control Board or by the Government of British Columbia.

110-Year Pursuit of Fortune

'O'Keefe Millions' Elude Heir

DUNCAN—Mrs. Roy Harte, 63, hopes that some day she will be able to repay friends for the tolerance shown toward her.

You see, she is convinced she is the rightful heiress to what she calls the "O'Keefe millions."

But today Mrs. Harte is as convinced of it as she was 40 years ago, even though her father failed in his lifetime.

SEARCH PAPERS

She and her husband, a 67-year-old mill hand, have asked all their friends to look through their daily papers for the name of a British law firm handling the estate.

Mrs. Harte says that within the last four or five years friends have seen advertisements placed in papers looking for the heirs of the "O'Keefe millions."

"But that was before they knew that I was interested in it," she said yesterday. "I've told them now, but we haven't been able to find out where they saw the ads."

The story: Michael David Daniel O'Keefe, an Australian gold miner sent "a fortune" by boat to his uncle "for his kindness." The uncle, Mick O'Keefe, died of cholera before he could get the money when it arrived in England. It was between 1847 and 1850.

It was then the property of his first cousin, Katherine O'Keefe, who was afraid to go to Dublin for proof because of a cholera epidemic. She sailed for Canada instead with the family she was then working for.

In 1885 Katherine O'Keefe Eagleson, and her son, who was Mrs. Harte's father, saw an ad in a Lindsay, Ont., paper calling for the legal heir.

"Dad told me many years later that they worked through a notary public. But the surprising thing is that an English lawyer said Grandma was the heiress. The notary said they'd have to put up lot of money to get the fortune from England," she said. "They were poor farmers. Grannie couldn't even read. They dropped it. They had no choice."

For the last 40 years Mrs. Harte has been sending letters to England, Ireland and various spots in Canada to judges, courts, mayors, police chiefs, newspapers as well as Scotland Yard. They all proved unrewarding. Even the Lindsay, Ont., newspaper's files had been destroyed by fire.

"I COULD CRY"

"When I think how close my father and grandmother were, and of that notary public, I could cry," she says.

And she lives with the hope that some day someone she has told her story to will see the newspaper ad and then she will know where to send her claim.

Mrs. Harte doesn't want much, just enough to help a few friends and pay her bills. It would be nice, too, to have a few of the luxuries of life.

"We're not getting any younger," she affectionately said to her husband.

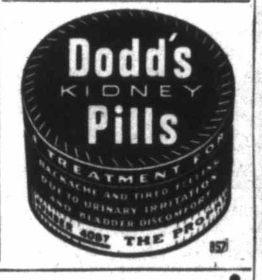

"One of the seven best cars in the world"

PEUGEOT 403

THE CAR BACKED BY 70 YEARS OF EXPERIENCE AND TRADITIONAL QUALITY

WELCOMES COMPARISON...
the only fully equipped car for the standard price:
$2,395 Eastern P.O.E.

EQUIPMENT: padded dashboard, undercoating, 5 arm rests, seats converting into beds, electric clock, turn indicators, 2 padded sunvisors, double heater, defrosters, 4th gear overdrive, electric windshield wipers, windshield washers, stainless steel trim, bumpers and hubcaps, thermostatic fan . . . etc. Automatic clutch optional.

ALL THESE FEATURES SPELL COMFORT!

Sold and serviced by 625 Peugeot dealers in North America

ENSIGN MOTORS
2017 Quadra Street, Victoria, B.C.
Telephone: EV 5-5612

Everyone's going

EVINRUDE in 1960

I go for Evinrude's EXTRA POWER

TWIN 40's OR 75

'Man alive . . . what a 75! A turn of the key puts me in complete command of my great new Starflite. Its compact, cushioned V-4 engine delivers a terrific, sustained thrust of velvet smooth power. Now I get exhilarating new speeds in my runabout and still travel smoothly, quietly, economically.'

Evinrude's mighty Starflite V-75 with Jetstream Drive gives even the heaviest cruisers new 'get-up-and-go.' See the amazing new Lark 40 too . . . new power and features make it the fastest, finest 40 h.p. afloat!
Both Starflite and Lark are completely new with the first automatic choke in outboard history!

I go for Evinrude's EXCELLENT STYLING

'My husband knows about the inside of outboards . . . he goes for Evinrude's advanced engineering and proven reliability. I judge outboards by how they look and sound . . . one look tells me the new 1960 Evinrudes are today's most beautiful outboards! My ears tell me they're the quietest too!'

The dramatic new Evinrude motors are designed to be seen and not heard. Sound-sealed, Fiberglas hoods have premium quality, baked-on, automotive enamels. Every 'conversation quiet' Evinrude is a beautiful complement to the smallest pram or the proudest cruiser. See them all today!

We go for Evinrude's EASY OPERATION

'Dad says his new Starflite starts and handles easier than a car! And you should see how easy our new Lightwin 3 starts. Just one tug boy, and it's running slick. It never conks out, either . . . just keeps running swell. Mom even lets 'sis' steer it, and she's only little. And is it ever easy to carry!'

Jetstream Drive in the Starflite, key-turn electric starting, automatic choke and optional 'props' in the Lark and Starflite, thermostatic cooling and full gear shift in all models but the Lightwin 3 and a host more fun features make each and every Evinrude the easiest handling outboard in its power class.

See your nearby
EVINRUDE DEALER
Get top quality products, convenient terms, experienced service and boating advice. He's listed in your phone book yellow pages under OUTBOARD MOTORS.

Write for colourful FREE catalogue.

ALL H.P. OBC RATED.
BUY CANADIAN

CHOOSE FROM
7 Power-Perfect EVINRUDES

†75 h.p.	Starflite, electric	$1099.00
†40 h.p.	Lark, electric	779.00
40 h.p.	Bigtwin	649.00
*18 h.p.	Fastwin	495.00
10 h.p.	Sportwin	395.00
5½ h.p.	Fisherman	289.00
3 h.p.	Lightwin	189.00

†Heavy duty generator available as accessory $86.00
*Electric starting conversion kit available.

Made in Canada by
EVINRUDE MOTORS Peterborough, Canada
a division of Outboard Marine Corporation of Canada Ltd.
CANADA'S LARGEST MANUFACTURER OF OUTBOARD MOTORS
E-8536

EVINRUDE OUTBOARD MOTORS
MULLINS MARINE SALES LTD.
EV 2-1928 845 Yates St.

EVINRUDE OUTBOARD MOTORS
Duncan Dealer
AQUA MARINE
S. Island Highway
Phone Duncan 1473

Newspapers Have Guaranteed Readership

ENDS TONIGHT
We proudly bring back the beautiful picture of a ballet dancer and her loves
"THE RED SHOES"
Starring Moira Shearer, Marius Goring and Anton Walbrook
PLUS SHORT
Doors 6.30
Complete Programs 6.40 and 9
Feature 6.50 and 9.10
FOX
HILLSIDE AND QUADRA

Europe Speculates — *Cold War Returns*

Nikita in Stalinist Grip?

LONDON (UPI) — Western European newspapers speculated yesterday that Soviet Premier Nikita Khrushchev may be in the grip of Stalinist extremists who want Russia to ring down the Iron Curtain and go back into cold war isolation.

Newspapers in Britain and on the Continent placed the blame squarely on Khrushchev for the summit conference crisis. The Soviet leader's negotiating tactics were attacked as "rude" and "crude." The London Daily Mirror asked in a front-page headline: "Who do you think you are? Stalin?"

DIATRIBE

At the same time the Soviet press and radio poured out a stream of anti-American diatribe in a gigantic propaganda campaign reminiscent of the Communist attacks on alleged "germ warfare" during the Korean war.

Several Paris newspapers suggested in their editorials that Khrushchev might be trying to stir up the cold war again because he no longer is his own master at home.

CONSTANT PRESENCE

The conservative Figaro said that "the constant presence of Marshal (Rodion) Malinovsky at Khrushchev's side gives rise to the thought that the Soviet leader was under some sort of surveillance."

The newspaper Paris-Jour said: "Khrushchev is no longer the absolute master we thought him to be."

DIEHARD FACTION

"It is Marshal Malinovsky who really governs, and with him the diehard faction of the Soviet Communist party," Paris-Jour added. "In reality, it is the fate of Khrushchev himself that is in question."

Commenting on Khrushchev's suggestion that the summit talks be postponed for from six to eight months, which would place them after the U.S. presidential elections, the newspaper asked:

COMING BACK?

"Who will represent the Soviet Union at such a future conference, you or somebody else?"

The London Sketch, asking "What does the Khrushchev outburst mean," said in an editorial: "The strongest theory is that the Russians want to close the Iron Curtain and go into isolation."

The London Stock Market fell amid a general atmosphere of gloom. But there was no indication of panic or of scare buying.

In Amsterdam, the independent newspaper De Telegraaf counselled that "if the West keeps a level head, Khrushchev's assault will have no success."

The West German newspaper, Frankfurter Allegemeine, said "the impression grows that all of this was prepared with forethought by Soviet diplomacy."

Swedish newspapers agreed in their editorial columns that the Soviet premier was prepared to launch a major international crisis.

"What is now needed," Dagens Nyheter said, "is a Western display of determination and a wisdom which the world of late has seen too little of."

Canadians Not Involved In U.S. Combat Alert

OTTAWA—Defence Minister George Pearkes said yesterday no Canadian servicemen stationed in the United States took part in a surprise combat alert Monday.

He also said no American troops stationed in Canada took part in the exercise.

THIS FRI. — 8 P.M.
'Brahms' Requiem'
presented by
VICTORIA CHORAL SOCIETY
Christ Church Cathedral
No Tickets Required
A Collection Will Be Taken

NEWSPAPER ADVERTISING STIMULATES BUYING

Tillicum OUTDOOR
Gates Open 7.45—Show Starts at Dusk—Ask Us About "Sleep Checks"
Jack Hawkins Joan Collins "LAND of the PHAROAHS"
Susan Hayward Victor Mature "DEMETRIUS and the GLADIATORS"
CARTOONS

ON OUR LARGE SCREEN
SHOWING AT 2.34 - 5.52 - 9.12
PLAZA
THE MOST VICIOUS HOOD IN GANGLAND HISTORY!
"THE RISE AND FALL OF 'LEGS' DIAMOND"
Starring EDWARD G. ROBINSON
at 1.00 - 4.18 - 7.38 "ILLEGAL"
Two Color Films
STARTING TOMORROW
Danny Kaye in "The Five Pennies"
Also Richard Widmark in "The Trap"

Naturally brewed here—
the way Canadians like beer!
MOLSON'S CANADIAN
Naturally Brewed
lager beer
This advertisement is not published or displayed by the Liquor Control Board or the Government of British Columbia.

ROLLER SKATING
Starts Wed., May 18 — 8 p.m.
NEW Skating surface and sound system for fun and exercise outdoors.
Wednesdays and Saturdays
8.00 to 10.30 p.m.....50¢
FRIDAYS:
Children 7.30 to 9 p.m. 25c
Teen-agers 9.15 - 10.45 p.m. 35c
Adults, either session 35c
Both sessions 50c
RENTAL SKATES AVAILABLE
Boots 50¢ - Clamp-on 25¢ - Sidewalk 10¢
Excellent bus service from town after June 1st by Veteran Stages
Colwood Outdoor Roller Rink
1736 Island Highway 1-A GR 8-2074

HUGH GAITSKELL
... deeply deplored

* * *

Foolishness, Humiliation

Both Sides Hit By Labor Leader

EDINBURGH (Reuters) — Hugh Gaitskell yesterday criticized both the Americans and the Russians for endangering the summit conference in Paris.

"Both the foolishness of the American authorities in not stopping their espionage flights over Russia before the summit and the brusque demands of the Soviet so clearly designed to humiliate President Eisenhower are to be deeply deplored," the British Labor party leader said in a statement.

Communique Text

West Explains End of Summit

PARIS (UPI) — Text of the Western communique announcing the collapse of the summit conference:

The president of the United States, the president of the French Republic and the prime minister of the United Kingdom take note of the fact that because of the attitude adopted by the chairman of the Council of Ministers of the Soviet Union it has not been possible to begin, at the summit conference, the examination of the problems which had been agreed would be discussed between the four chiefs of state or government.

They regret that these discussions, so important for world peace, could not take place. For their part, they remain unshaken in their conviction that all outstanding international questions should be settled not by the use or threat of force but by peaceful means through negotiation. They themselves remain ready to take part in such negotiations at any suitable time in the future.

Welland Canal Open to Ships

OTTAWA (UPI) — Transport Minister George Hees said vessels were moving through the Welland Canal at a rate 30 per cent higher than last season. Hees told the House of Commons there has been no tie-ups so far.

USED CAR? MORRISON
CHEVROLET - OLDSMOBILE
Yates at Quadra

Simone Signoret, Best Actress of the Year, in Her Award-Winning Role
THE FRANKEST, MOST DARING, MOST TALKED-ABOUT FILM IN A DECADE!
ADULT ENTERTAINMENT ONLY!
"ROOM AT THE TOP"
32 weeks in Vancouver
44 weeks in Toronto
Academy Award for Best Screenplay
DOORS—1 P.M.
50¢ TO 2 P.M.
at 1.05, 3.08, 5.11, 7.14, 9.17
CAPITOL
Starring Laurence Harvey, Simone Signoret

OPENING MONDAY, MAY 23
3 DAYS
Presented by The Gilbert and Sullivan Operatic Society
Brigadoon
Chorus of 45
30 Dancers
Pipes
18-Piece Orchestra
ROYAL THEATRE
Tickets from Eaton's Box Office, or send cheque and return envelope to "Brigadoon," 309—612 View Street

Royal
STARTING TODAY
REGULAR PRICES
50¢ TILL 2 P.M.
THE YEAR'S MOST UPROARIOUS COMEDY
JAMES MASON
VERA MILES
GEORGE SANDERS
in a Touch of Larceny
Plus, for your greater enjoyment
In all its Glory and Pageantry...
Highlights of the Ceremonies both outside and inside Westminster Abbey
The MAY WEDDING
OF PRINCESS MARGARET AND ANTONY ARMSTRONG-JONES
Doors 1 p.m.
"May Wedding" 1.05, 3.10, 5.00, 7.05, 9.15
Feature 1.35, 3.30, 5.20, 7.25, 9.35
Last Complete Show 9.05
• THE MOST COMPLETE COVERAGE of this historic, once-in-a-lifetime event IN GLORIOUS color

SHELL
NEW DODGE "6" SAVES ON ANY GAS
SEE PAGE 25

Compact Cars Out as Taxis

TORONTO (CP) — The new compact cars have been ruled out as taxis by the Metropolitan Toronto licensing commission. Commission Secretary James Neville said Tuesday the cars' back seats are under the 56.5-inch seating width minimum specified by the commission.

ENDS TONIGHT
"THE DEFIANT ONES"
Starring Tony Curtis and Sidney Poitier, this is a crisp, tense, suspenseful drama, splendidly acted, and has much that will appeal to spectators who appreciate good acting, fearless writing and good theatre generally.
Adult Entertainment Only
Doors 6.30
Complete Programs 6.45 and 8.45
Feature 7.00 and 9.00
OAK BAY

RULES—
1-She MUST NOT be a Campbell or come from Erismore Isle
2-She MUST HAVE good legs for climbing the hills, good shoulders for the carrying—and wide hips.
3-She MUST KNOW about cows, chickens and children.
P.S. NO English, Irish or Welsh girls and NO WIDOWS.
When "WEE GEORDIE" seeks a Bride it's Highland fun and games with his Clan writing the rules!
BILL (wee Geordie) TRAVERS
guest stars
GEORGE COLE
BERNADETTE O'FARRELL
PATRICIA BREDIN
the bridal path
COLOR BY TECHNICOLOR
EXTRA
THE RANK ORGANIZATION
PRESENTS "WEDDING in SPRINGTIME"
BRITAIN'S COLOR FILM OF THE WEDDING OF
H.R.H. PRINCESS MARGARET
TO ANTONY ARMSTRONG-JONES
FEATURING THE WEDDING PROCESSION ... THE WEDDING CEREMONY IN WESTMINSTER ABBEY ... AND EXCLUSIVE SCENES INSIDE BUCKINGHAM PALACE
DOORS OPEN 12.30
STARTS TODAY
• "WEDDING IN SPRINGTIME" at 12.50, 2.55, 5.00, 7.05, 9.10
• "THE BRIDAL PATH" at 1.12, 3.18, 5.23, 7.28, 9.33
LAST COMPLETE SHOW 9.05 P.M.
ODEON
EVergreen 3-6313
REGULAR PRICES
Adults—12.30-2 50c, 2-5 60c, 5-on 85c
Students—Till 5 50c, 5-on 60c
Children—Till 5 25c, 5-on 35c
Tax included

EATON'S Early Summer Special
"Zig-Zag" and "Forward-Reverse" Domestic Sewing Machines
★ Regularly 79.95 to 169.95
★ Up-to-the-Minute New Models
★ Do All Kinds of Fancy Stitching
★ Use Your EATON Budget-Charge Account
★ No Down Payment—Low Monthly Payments
Buttonholes | Sew on buttons | Monogram | Appliqué | PLUS Stitches
Save as much as 40.00
Zig-Zag Portables
These outstanding machines do fancy stitches without attachments, sew on buttons, make buttonholes automatically, embroider, blind hem and monogram as well as forward and reverse sew. Save money on the machine and save money on your family's clothes by sewing automatically and well with a Domestic Zig-Zag Portable.
Regularly 129.95 Special, each 89.95
Console Model, Regularly 169.95. Special, each 129.95
Reverse-Stitch Portables
Smart, modern forward and reverse-sew Domestic portables darn and mend efficiently and quickly. These fine machines have automatic bobbin winders, sewing lights, round bobbin mechanism and hinged pressure foot. An economical machine that will serve you well and save you money on your family's clothes.
Regularly 79.95 Special, each 57.50
Console Model, Regularly 119.95. Special, each 87.50
Special — Sewing Machine Tune-Up
Before you start your summer sewing projects, make sure your machine is in excellent condition so that it will run efficiently and smoothly and last longer. Phone EATON'S, EV 2-7141 — have your machine picked up for its "Tune-Up." Overhaul estimate is free, while for one low price your machine is checked for:
• Tension adjustment for better sewing
• Shuttle and shuttle-carrier adjustment
• Bobbin-winder adjustment and replacement of binder rubber
• Retiming of sewing mechanism
• Adjusting feed mechanism
• Cleaned and oiled . . . plus can of oil and package of six needles—at no extra charge.
Tune-Up Special Labour 4.95 Parts extra
EATON'S—Sewing Machines, Third Floor, Phone EV 2-7141
EATON'S Parcel Pickup
There's No Need to Carry Parcels
Park at any of the 450 spaces within two blocks of EATON'S . . . collect your parcels from
EATON'S Parcel Pickup Broad Street, Opposite EATON'S Garden Shop
Wednesday Store Hours: 9 a.m. to 5.30 p.m. — Telephone EV 2-7141
T. EATON Co CANADA LIMITED

EATON'S MAY HOUSEFURNISHINGS Features

Special Savings! Shop Wednesday for House Furnishings at Down-to-Earth Prices

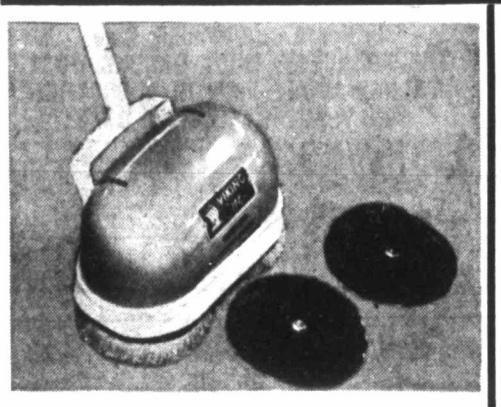

VIKING Floor Polisher

Less work for you when you use EATON'S own brand, efficient new Viking twin-brush floor polisher. Use it to put on the polish, for polishing and buffing. With light and reversible felt pads. Model D97. Save on this polisher Wednesday at EATON'S. **Feature Special,** each **34.95**

EATON'S—Vacuum Cleaners, Main Floor, House Furnishings Building, Phone EV 2-7141

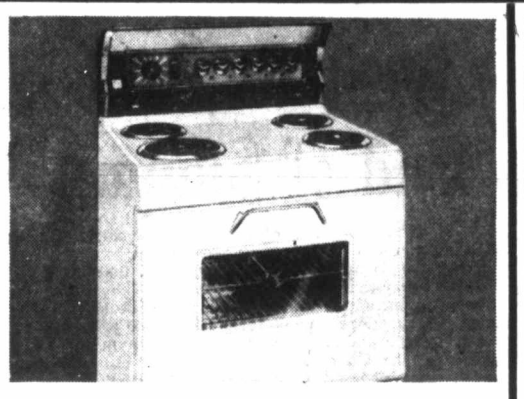

Automatic VIKING Range

Trade in your old electric range in working order—on this Viking de luxe 30-inch electric range. With fully automatic oven, meat probe and rotisserie, infinite heat switches, thermal eye element, visual oven, warmer drawer, removable oven elements. **Feature Special, each 389.95. Less 100.00 trade-in. You pay just** **289.95**

EATON'S—Major Appliances, Main Floor, House Furnishings Building, Phone EV 2-7141

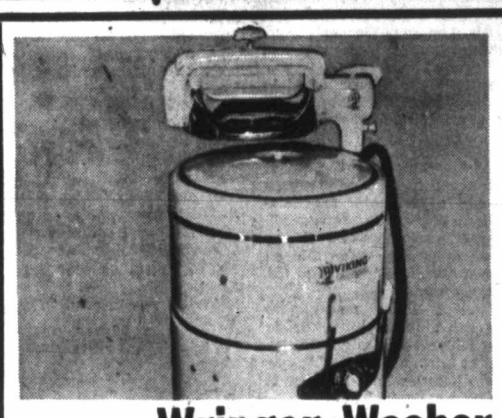

VIKING Wringer Washer

Trade in your old washer in working condition . . . receive 40.00 on the purchase of a Viking de luxe wringer washer, complete with timer and pump. Make wash day so much easier with this fine, de luxe machine which bears the dependable EATON brand name, Viking. Model 929PT. **Feature Special, each 169.95. Less 40.00 trade-in. You pay just** **129.95**

EATON'S—Major Appliances, Main Floor, House Furnishings Building, Phone EV 2-7141

Moffat Refrigerator

Moffat 11 cu. ft. model with 3-door shelves with egg rack and butter keeper, full crisper drawer, 2½ food shelves, 2 ice cube trays. Trade in your old refrigerator with sealed compressor, under 10 years old, in working condition. **Feature Special,** Model MCA911, each 399.95. **Less 150.00 trade-in. You pay just** **249.95**

EATON'S—Major Appliances, Main Floor, House Furnishings Building, Phone EV 2-7141

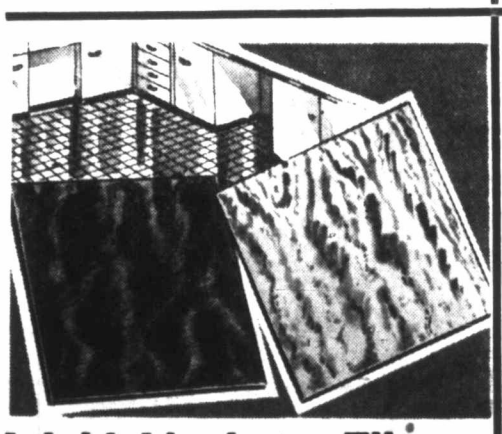

Inlaid Linoleum Tile

Give your whole home a look of newness and beauty by brightening the floors with low-cost inlaid linoleum tile. It's hard-wearing, easily cleaned, and selling Wednesday at a saving. Jaspe or marble design in grey, turquoise, ivory multi, sand, red, beige, spice, grey multi, ivory. **Feature Special,** per carton of 80 tiles, **6.49**

EATON'S—Floor Coverings, Main Floor, House Furnishings Building, Phone EV 2-7141

Decorative Plastic Wall Tile

completely installed

25 sq. ft or 2½ ft. high around a 5-ft. Bath Tub

25.00

If you live within the 5-mile circle

Inexpensive Redecoration for Bathroom, Kitchen

Do it now! Have your bathroom, kitchen or laundry room redecorated with durable, attractive plastic wall tile that keeps its beauty for years and is easily cleaned. EATON'S special offer includes installation of tile of your choice on a wall area up to 25 sq. ft. (or 2½ ft. high around a 5-ft. recessed bath). Trim extra. **Feature Special, Wall Tile and Installation** **25.00**

EATON'S—Floor Coverings, Main Floor, House Furnishings Building, Phone EV 2-7141

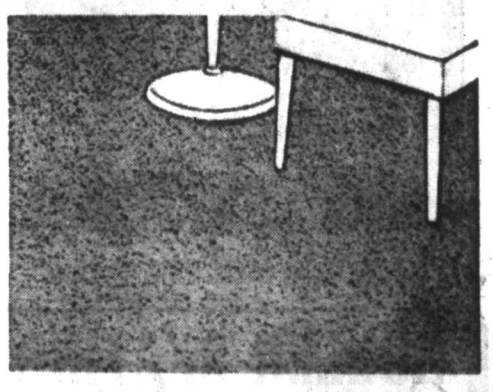

Deep Pile Broadloom

Plush, tufted, all-wool beauty for your floors is selling at a special low price Wednesday. Closely woven, textured loop pile broadloom with strong, rubberized jute backing takes lots of wear, resists crushing and marking. In fawn, goldenrod, taupe or leaf green. 12 ft. wide. **Feature Special,** per sq. yd. **6.35**

EATON'S—Floor Coverings, Main Floor, House Furnishings Building, Phone EV 2-7141

Saran-Seated Chairs

Lightweight aluminum folding chairs for garden or patio have laced backs and seats of weather-resistant, colourful Saran. **Feature Special,** each **7.99**

Folding Garden Chairs

Sturdy, "featherweight" armchairs with square-bend corners for stability and comfort, bright, washable Vylon seat and back band. **Feature Special,** each **5.99**

EATON'S—Furniture, Second Floor, House Furnishings Building, Phone EV 2-7141

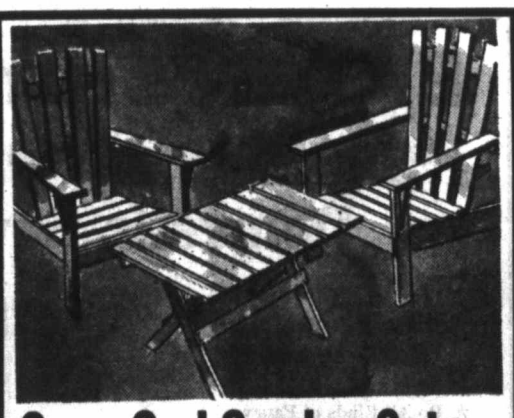

Cape Cod Garden Sets

Make your garden or patio a charming place to rest, to read or to dine with sturdy, rustic Cape Cod chairs and table. Decorative and smart, they are ready to be painted or varnished to suit your home. Order yours now—have the set delivered right away so you can enjoy sunny days outdoors in the garden. Two chairs and fold-top table. **Feature Special,** set **8.99**

EATON'S—Furniture, Second Floor, House Furnishings Building, Phone EV 2-7141

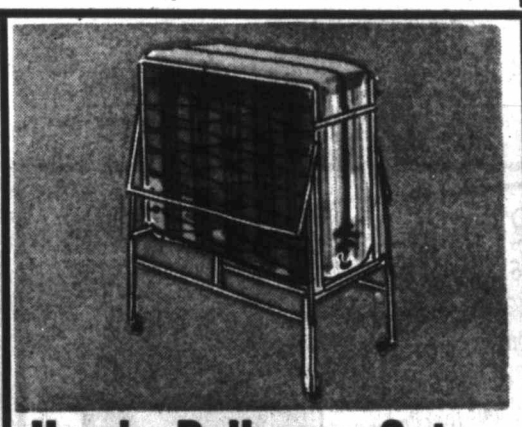

Handy Rollaway Cots

These sturdy folding cots, so handy for extra guests and for summer cottages, have comfortable spring-filled mattresses and solid angle-iron frame on wheels for convenience and compact storage. It takes up little space, but serves a big role in giving you extra room and sleeping space. 30"x72". **Feature Special,** each **24.44**

EATON'S—Furniture, Second Floor, House Furnishings Building, Phone EV 2-7141

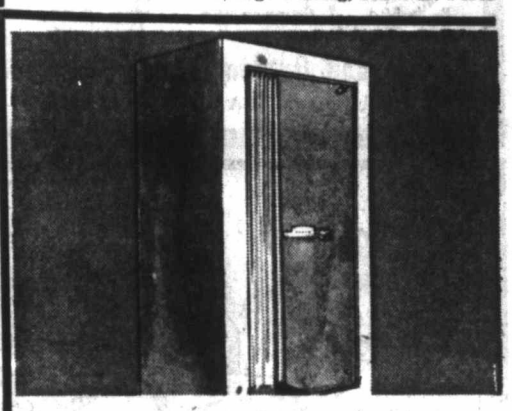

Self-Contained Shower

Have a shower (or a second shower) installed in your home while these good quality, white enamel and heavy gauge steel shower stalls are selling at this low price. Have one installed in the basement, too, for family convenience. With shower head, valve, soap dish and plastic curtain. Approx. 30"x30"x 76". **Feature Special,** each **52.50**

EATON'S—Plumbing Supplies, Lower Main Floor, Phone EV 2-7141

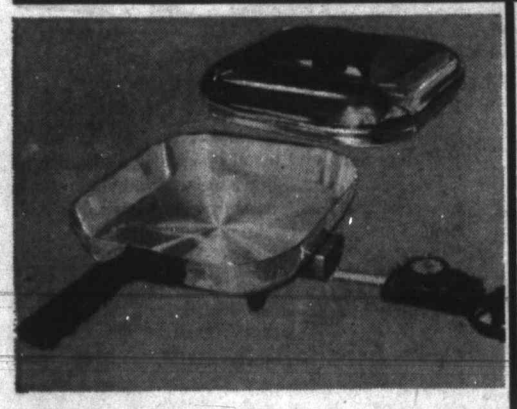

10" Electric Fry Pan

Attractive and versatile Danby square aluminum fry pan with Calrod element, detachable electric thermostat and matching aluminum lid takes all the mess and fuss out of making breakfasts, lunches or dinners. Use it for frying, stewing, steaming or warming. A fine gift idea — and at such a small price! **Feature Special,** each **12.99**

EATON'S—Small Appliances, Main Floor, House Furnishings Building, Phone EV 2-7141

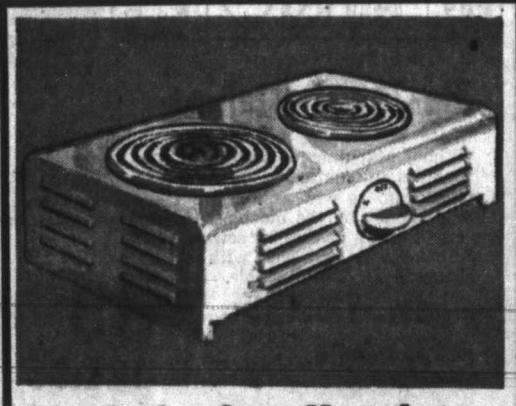

Work-Saving Hotplate

No need to light a fire or heat up the main range for lunches and dinner this summer . . . save electricity, save time and money by cooking on a handy plug-in hotplate. It will be very handy at the summer cottage, too. Two burners: one 1500-watt and one 750-watt. With 5-position switch. Gleaming white enamelled surface for good looks that blend with your kitchen. **Feature Special,** each **6.99**

EATON'S—Small Appliances, Main Floor, House Furnishings Building, Phone EV 2-7141

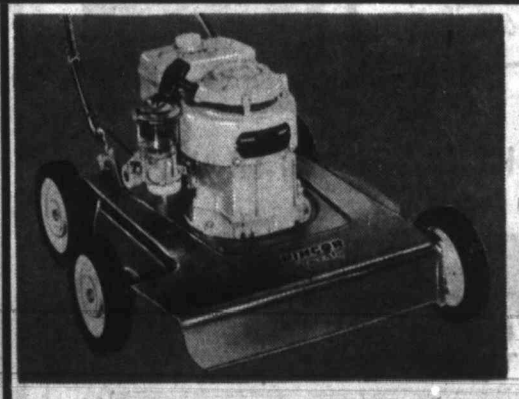

20" Rotary Lawn Mower

Lawn tending takes little time and is done efficiently and effortlessly when you use one of these power mowers with 3-h.p. 4-cycle engine, and 20-inch rotary blades. With 14-gauge steel deck, 7-inch disc wheels, leaf mulcher attachment. Cutting heights adjustable from 1½" to 2¾". Save Wednesday. **Feature Special,** each **69.88**

EATON'S—Hardware, Lower Main Floor, Phone EV 2-7141

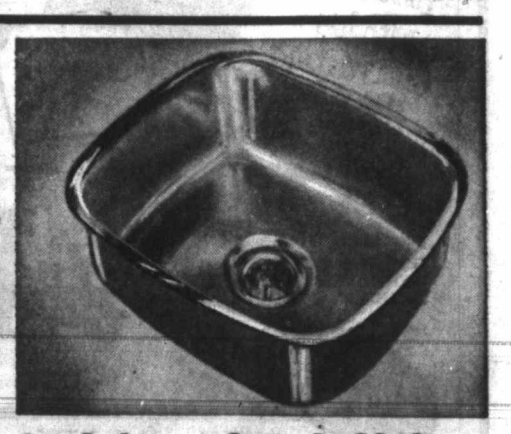

Stainless Steel Sink

Give your kitchen the modern, efficient look with a gleaming stainless steel sink that requires little care, won't discolour. This 18"x20" sink is 7½" deep and comes complete with basket strainer and clamps. Save Wednesday—choose one for kitchen, laundry room, cottage. Easy to install. **Feature Special,** each **13.98**

EATON'S—Hardware, Lower Main Floor, Phone EV 2-7141

SEE BACK OF THIS PAGE . . . for More EATON Shopping News

The Daily Colonist.
(ESTABLISHED 1858)

Affection shines through Governor-General George Vanier's acknowledgment of three cheers from Greater Victoria schoolchildren at official provincial welcoming ceremonies. Rodney Fields, 11, who called for the cheers, listens with pleasure, too.

Smart guard of honor turned out by 1st Battalion, Princess Patricia's Canadian Light Infantry, under commanding officer Lt.-Col. J. C. Allan, is inspected by General Vanier with expert eye. He remarked later he couldn't refrain from saying "What a magnificent guard of honor this morning has met my eyes."—(Ryan Bros. photos.)

Kiss is extra reward from Madame Vanier for pretty Brenda Quinn of Strawberry Vale school who presented bouquet. Madame Vanier asked Brenda if her dress had been chosen to match the roses and lilies of the valley. It had.

★ ★ ★

Moving Moment, Says Governor-General

Warmth, Sparkle Keynote Of Welcome to Vanier

By R. O. MARRION

The sky was grey and the breeze was cold, but there was a wealth of warmth and brightness yesterday as British Columbia officially welcomed Governor-General George Vanier to its capital.

There was a brightness in the wind-whipped flags on the legislative buildings, the standards of the Imperial Order of Daughters of the Empire and the Girl Guides, the flowers, the happy faces of hundreds of children.

Impromptu Talk

There was warmth in Premier Bennett's message of wholehearted welcome, in the Governor-General's touched reply to the welcome and in his impromptu talk to the children, and especially in the reaction when, in the name of the Queen, he gave the children a holiday Friday.

General Vanier teased the children affectionately before he made the announcement.

He had heard, he said, how studious the boys and girls of Victoria were, and he had to be careful to grant in the name of the Queen only things desired by those to whom they were granted: Did they want a holiday?

"Yes!" cried the 1,000 young singers in front of the buildings, the members of the school bands, and the services cadets, Guides and Brownies, Scouts and Cubs arrayed on the lawns.

No Mistake

"Well, there doesn't seem to be any mistake . . ." observed General Vanier. "Oh, look at the caps go up! Ha ha ha!"

The Crown, he reminded the children, "is a most important element in the government of our country. We have a very fine system by which at the head of the state of Canada is a person who personifies, without allegiance to party, the great thing called patriotism, a quality most necessary in building a great country.

"Friday will be a holiday for you. Don't forget you owe it to your Queen, than whom none is more worthy of your devotion and loyalty."

★ ★ ★

Children Granted Holiday

★ ★ ★

The official welcome was combined with the 41st IODE Empire Day and citizenship service, and the result was called by the Governor-General "one of the most moving moments not only of our trip but of our life."

Great Welcome

"This magnificent, this great welcome, touches us beyond words, my wife and me," he said.

The IODE standard bearers, led by Mrs. Arthur Laundy, marched up to the reception dais to open the ceremonies, while the Victoria High School Band played "Land of Hope and Glory," and then after a selection by the combined Greater Victoria schools and Victoria girls' pipe bands, the governor-general and Madame Vanier arrived and were greeted by Lieutenant-Governor Frank Ross and Premier Bennett and their wives.

The Governor-General inspected the guard of honor from the 1st Battalion, Princess Patricia's Canadian Light Infantry, later calling it "magnificent," and also the band of HMCS Naden.

On his return to the dais, Brenda Quinn of Grade 3 in Strawberry Vale School, representing the Greater Victoria school children, curtsied prettily and presented Madame Vanier with a bouquet of blush-cream roses.

Delighted Dimple

"She said, 'Did you get the dress to match the flowers?'" Brenda said afterward, with a delighted dimple. "I said, 'Yes.'"

Premier Bennett, in his message of welcome, expressed pride "that the distinguished office of Governor-General is occupied by a great soldier and citizen of French-Canadian origin. We are aware of our lasting debt to that history and culture which have profoundly enriched our Canadian heritage, and we, like you, dedicate ourselves to the growth and preservation of Canadian unity."

General Vanier promised to convey to the Queen the premier's message of allegiance and affection: Her Majesty's visit to Canada, he said, "has made of loyalty a synonym of affection. Our Queen has established with Canadians a bond personal rather than formal."

For B.C. he saw a great future.

Glorious Chain

"It is a land that completes the glorious chain of sister provinces stretching from sea to sea. Who knows whether British Columbia may not be destined to be the abutment of a bridge spanning the Pacific and drawing closer the civilizations of Asia and America."

And then, ending his prepared speech and taking off his glasses, the silver-haired, resonant-voiced Governor-General went on to praise the welcome and to thank the premier for his references to him and his origin:

"It is the kind of manifestation which will draw closer the bonds that unite us. I feel sure with this kind of harmony extending from sea to sea our country, our very great country, will achieve the destiny to which it appears to be called by God."

Children's Choir

Before leaving for city hall, General and Madame Vanier heard selections by the school children's choir and the Victoria High School Band and a prayer by Salvation Army Major F. J. Watson, president of the Victoria Ministerial Association; signed the province's Golden Book, and met cabinet members, IODE regent Mrs. Owen Fowler and school board chairman W. C. Gelling.

They were about to depart when 11-year-old Rodney Fields of Sir James Douglas School — selected for the honor in advance — sang out, "Three cheers for the Governor-General!"

General and Madame Vanier shook hands with him when the cheering was over.

The ceremonies ended with the placing of sprays of flowers around the base of the Queen Victoria statue by 49 girls and one boy from Grade 2 of Greater Victoria's schools.

All B.C. Children Will Get Holiday

All British Columbia's schoolchildren will have the holiday Friday that Governor-General George Vanier gave yesterday in the name of the Queen to Greater Victoria children.

This will give the youngsters a four-day break from classes with the Victoria Day holiday coming on Monday.

Late yesterday Education Minister Leslie Peterson announced that to mark the first visit to the province of Governor-General Vanier, Friday will be a school holiday throughout the province.

Ratepayers' Group

Secrecy Law Tagged Denial of Democracy

Victoria Ratepayers' Association yesterday reminded city council that earlier this month it "unanimously and vigorously denounced the secrecy bylaw conceived and proposed by three aldermen."

The association's prime objection to the proposed bylaw, president Mrs. Sally Rogers wrote, "is that it would make it possible to do public business in private. This is a flat denial of the democratic ideal.

"Gentlemen, either you will deny its adoption or we citizens through the eyes and ears of the press will be denied the democratic right to know what city council is doing about our public business. In the opinion of all well-informed, clear-thinking Victorians, there is only one decision—the democratic one—a denunciation of the secrecy bylaw."

Beauty Queen Choice Tough, Judges Find

Judges seem to be finding it increasingly difficult to select a Miss Victoria as each night the 10 lovely candidates cavort across the stage at Memorial Arena.

Last night, the closely chaperoned beauties were permitted to take in every ride and attraction offered at the 14th annual Victoria Industrial and Agricultural Exhibition — except a Harlem girlie show for adults only.

Choosing the right girl for Miss Victoria is not an easy matter, the three male judges agreed last night. "It's getting more difficult every night," said Ald. Hugh Ramsay. "You form an opinion and the next night you change it."

Although the weather remained chilly most of the day, crowds were larger last night and the midway was packed with thrill seekers.

Highlight of yesterday's show was the "Medical 60" exhibit in the curling rink which features illustrations of the development of a baby from conception to birth. The exhibit was so crowded that commissionaires were called in to direct pedestrian traffic.

Also popular was the Y's Men's Club fish pool in which live trout can be caught, frozen and held for the lucky fishermen to pick up on their way home.

Library Closed

Victoria Public Library will be closed Monday for the Victoria Day holiday.

DIANE SMITH

★ ★ ★

Seen in Passing

Diane Smith holding a cob of corn at a Cordova Bay market where she works part-time. (She lives at 4947 Cordova Bay Road with her parents, **Jim** and **Jean Smith**. Her hobbies are swimming and fishing with her father.) . . . **Mrs. Maurice Turner** out in her garden enjoying the blooms . . . **Ian Ogle** riding his motorcycle down Oak Bay Avenue . . . **Bill Scott** talking about painting his front porch after being thwarted by the weather for some time . . . **Alex Rawlings** planning to get his boat in the water soon . . . **Mrs. George Wheaton** working on plans for the June Ball.

Sunset Rite By Scottish

Canadian Scottish Cadets are scheduled to perform sunset and retreat ceremonies on the grounds of the legislative buildings at sunset today. Ceremonial last night was performed by 1st Battalion Princess Patricia's Canadian Light Infantry Cadets.

Probe Friday In Gas Death Of Little Boy

An inquest into the death of 2½-year-old Gary Millette, son of Mr. and Mrs. Robert F. Millette, 916 Kings Road, will be held at 10 a.m. Friday at Sands funeral home.

The boy died Sunday at St. Joseph's Hospital after being overcome by carbon monoxide poisoning in his father's car at Pedder Bay last Friday.

The inquest, which was called after Victoria police yesterday completed their investigation, will be conducted by Dr. John H. Moore, deputy coroner.

Colonist Publisher S. R. Halton Resigns

Seth R. Halton, publisher of The Daily Colonist, has resigned, it was announced last night.

Mr. Halton said he planned to have a holiday before entering a new field of endeavor.

Mr. Halton joined the Colonist as news editor after his discharge from military service in 1945. Soon after he became managing editor and was appointed publisher in 1951.

Saanich Zoning

Bylaw with Teeth May Soon Bite

Saanich municipality's zoning bylaw has always had lots of "teeth" in it but failed to name anyone to apply the "bite."

Last night Saanich council's lands and planning committee took steps to remedy this condition.

CHIEF INSPECTOR

The committee will recommend to council that the bylaw be amended to name the chief inspector of services as the enforcement officer, with authority to enter onto private property in the course of investigation and to lay charges where violations are found.

Tabled for study by committee members was a draft copy of a proposed Saanich signs bylaw designed to improve the appearance of the municipality, answer complaints of residents and eliminate traffic and personal injury hazards.

CONFINE THEM

Planner Antony Parr said the bylaw in its present form does not outlaw billboards, but would confine them to ground level and restrict them to a limited number of areas.

The draft provides for two classifications of sign; those affixed to the front of a business and those used for advertising a place or product at a different location.

FIVE TYPES

It also divides the municipality into five types of sign zones consisting of residential, spot-commercial (within a residential zone), ribbon commercial development, shopping centres and scenic areas.

Mr. Parr said it is based upon the best features of other B.C. sign bylaws plus studies undertaken by United States planners.

Said Coun. Leslie Passmore after the planner had outlined the proposed bylaw, "I don't care how stringent or strict it is, I'm in favor of it."

Vanier Off Today

No formal engagements are scheduled for Governor-General George Vanier on the final day of his visit to Victoria. The vice-regal party will leave Government House at 3.15 this afternoon and drive to the Inner Harbor where they will board HMCS Fraser for the return trip to Vancouver. Fraser is due to sail at 3.30 and reach its destination at 8.55 p.m.

Parade Success Promised

Entries are still coming in for what promises to be the biggest and most spectacular Victoria Day parade ever seen here.

Late entries have been coming in at the rate of 15 daily since the official closing date Monday and parade officials are working feverishly to complete last-minute arrangements.

This year, it is estimated, it will take about two hours for the colorful spectacle to pass a given point on the two-mile-long parade route after its official starting time of 10 a.m.

Ald. Geoffrey Edgelow, chairman of Greater Victoria Celebrations Association, urged Victorians not to plan out-of-town trips.

He passed on a request from merchants and homeowners in the area where the parade will be held: Bring flags and streamers, boxes to stand on for a good view, but please, after the parade is over, don't leave the streets in a mess.

Mrs. George Vanier, left, wife of the Governor-General of Canada, and Mrs. Frank Mackenzie Ross, wife of the Lieutenant-Governor of British Columbia, graciously posed for this picture yesterday afternoon. The occasion was the special investiture held by the Governor-General at Government House. Governor-General and Mrs. Vanier, who arrived here Monday afternoon, will leave for the mainland today.

Bridal Brocade Sent from China

Glad Tidings Tabernacle was decorated with pink and white carnations and pew markers of white flowers for the wedding of Sylvia Helen Thomas to Mr. Peter Batiuk.

The bride is the daughter of Mr. and Mrs. N. H. Thomas, 2727 Wark Street, and the groom's parents are Mr. and Mrs. P. Batiuk of Kenora, Ont. Rev. E. A. Hornby conducted the ceremony.

The bride's long gown was made of white brocade satin which had been sent from China by missionary friends. The princess style gown had a lace bodice and skirt en train. A chapel veil was held by a pearl and rhinestone headdress and she carried a white Bible, gift from her mother, decorated with a white orchid and lily-of-the-valley.

Attendants wore ballerina dresses of lime green chiffon and carried bouquets of white carnations.

Mrs. N. Thomas was matron of honor and bridesmaids were Misses R. Diamond, V. Grunow and R. Jago.

Mr. Ray Praud was best man assisted by Mr. Les Beer. Mr. Norman Thomas and Mr. Jerry Ackerman acted as ushers.

Mr. R. Whelliams proposed the bridal toast at a reception held at the Monterey Restaurant.

The new Mrs. Batiuk chose a pink suit with royal blue accessories for her going-away outfit.

After a honeymoon in Seattle the newlyweds will make their home in Wainwright, Alta.

Victoria Setting For Play

A play, "Nothing Succeeds Like Secession," written by Maureen Duffus of Victoria, will be broadcast over the CBC National network on Sunday, May 29 at 12 noon.

Written in a light, humorous vein, Maureen Duffus says the play "offers solutions to all of Victoria's major problems, including government."

Mrs. Duffus is a former member of the Colonist editorial staff.

Ganges Christening For Victoria Family

GANGES—Mark Allen were the names bestowed upon the infant son of Mr. and Mrs. Bruce McLaren, Victoria, and the grandson of Mr. and Mrs. Cyril Beech, Ganges, at a christening ceremony conducted by Archdeacon G. H. Holmes, in St. George's Church, Ganges.

The baby wore a christening robe which had been worn by his mother at her christening. Godparents were the baby's aunt, Elizabeth Beech, Mr. Pyers Bailey and Mr. Colin Blyth, Victoria.

Also attending were the baby's brother, Ian; the paternal grandparents, Mr. and Mrs. J. A. McLaren, Victoria; the maternal great-grandmother, Mrs. M. Ireland and other relatives and friends.

A reception at Harbour House followed the ceremony.

Barbara Anne Gray Wears Sister's Veil

For "something borrowed" Barbara Anne Gray, wore a trailing lace veil, belonging to her sister, Mrs. A. M. Carrington, at her recent wedding at the Salvation Army Citadel.

The church was decorated with pink chrysanthemums and white gladioli, for the marriage of Miss Gray to Mr. Frederick Jack Toth, son of Mr. and Mrs. J. M. Toth of Regina.

The bride, who was given in marriage by Mr. Arthur Carrington, wore a full-length gown of chiffon and lace. A high-crowned tiara of rhinestones held her veil and she carried a bouquet of pink rosebuds mounted on a white Bible.

The bride's eldest sister, Mrs. D. Wickens, acted as matron of honor, with Miss Sharon Danroth as senior bridesmaid. Dianne Wickens, daughter of the maid of honor was junior bridesmaid.

All attendants wore short aqua gowns and tiaras of rhinestones and white carnations.

Mr. John Steeves was best man. Mr. Edward Gray, brother of the bride, and Mr. Clint Shambrook, were ushers.

The bride's sisters decorated Lougheed Banquet Hall with red and white roses and tulips for the reception held after the ceremony.

The new Mrs. Toth, wore her wedding bouquet pinned to her coat, as the young couple left for a honeymoon up-Island. Her going away outfit was a black sheath dress topped with a white coat, hat and accessories.

The newlyweds will make their home at 305 Gorge Road West, on their return.

Thomson Extends Control

WICK, Scotland (CP)—John O'Groat Journal, a weekly newspaper founded in 1836, has been purchased by Canadian publisher Roy Thomson for an undisclosed price.

With the purchase, Thomson now controls six Highland weeklies.

The John O'Groat Journal, published in Wick, is named for John O'Groat's, the tiny community on the northern tip of Scotland famous as the starting point for marathon walks to Land's End. Wick is about 20 miles away.

The newspaper circulates mainly in Caithness County. It has a devoted readership among Caithness residents in Canada.

David Oag, the paper's editor, said the change in ownership will make no difference to the paper's policy.

Personal Mention

Mr. and Mrs. W. F. Foster and two daughters will come from Vancouver on Friday and will be weekened guests of Mr. and Mrs. G. H. Wheaton, Newport Avenue. On Saturday the Fosters accompanied by the Wheatons will motor to up Island where they will attend the graduation of Sandy Foster from Shawnigan Lake School for Boys.

★ ★ ★

Back from Portugal

Mrs. Norma MacDonald of the Oak Bay Beach Hotel has recently returned from a six weeks' trip to Portugal. Mrs. MacDonald will show pictures taken in Portugal at the hotel on Sunday evening.

★ ★ ★

Wedding in Seattle

At a quiet wedding last week in the Church of the Ascension in Magnolia Village, Seattle, Wash., Mrs. Dorothy Clare Lewis and Capt. Leonard Hamilton Johnston, MBE, formerly of Victoria and Vancouver and now residing in Montreal, exchanged vows. Capt. Johnston's sister, Mrs. J. Thurman York, attended the bride and Desmond Kreger acted as best man for his uncle and god-father. A reception followed at the Seattle Yacht Club. The principals will leave for Montreal where they will reside.

★ ★ ★

Shower for Mrs. Wharf

Prior to her recent wedding, Mrs. Barry Wharf, formerly Jessie Carrick, was honored at a miscellaneous shower held at the home of Miss Janet Duke, 2258 Neil Street. A corsage of pink carnations was presented to the bride-elect. Guests included Misses Dawn Hickman, Jean Bartholomew, Patti Harvey, Glenys Parry, Sue Bellward, Fern Adams, Maureen Sommers, Margo Anderson, Norma Dickinson, Sheila McCann, Diana Livesey, Jean Kennedy and Les Grunning.

★ ★ ★

Visiting England

Mrs. Sara McAllister was entertained at a farewell party prior to her recent journey to England, by Mr. and Mrs. Frank Fairless at their home, 490 Foster Street. Guests included Mr. and Mrs. W. Watt, Mrs. A. Jones, Mrs. D. Amos, Mr. W. Booth, Mrs. R. Dawes, Mr. H. White, Mrs. F. Purcell, Mr. and Mrs. J. Taylor from Saskatchewan, and Mrs. G. Standing.

★ ★ ★

To Vancouver

Mr. and Mrs. G. W. Piercy, 2344 Beach Drive, will go to Vancouver to attend the graduation exercises at the University of British Columbia when their son, Mr. Clive Piercy will receive his degree of Bachelor of Commerce. Mr. and Mrs. Piercy will be guests of Mr. and Mrs. S. P. Langley when in the Mainland city.

★ ★ ★

Farewell Party

GANGES—Mrs. J. H. McGill and Mrs. Colin F. Mouat, both of whom are leaving shortly to reside in the U.S.A., were honored at a farewell tea, Sunday afternoon, at the home of Mrs. I. B. Devine, Ganges, when Mrs. Devine, Mrs. L. G. Mouat and Mrs. M. T. Mouat were co-hostesses. Those invited were Mrs. W. Allan, Mrs. H. Ashby, Mrs. Cyril Beech, Mrs. W. H. Bradley, Mrs. D. Van Buskirk, Mrs. H. J. Carlin, Mrs. N. Carswell, Mrs. A. B. Elliot, Mrs. D. Fanning, Mrs. M. Gardner, Mrs. E. Gear, Mrs. B. C. Greenhough, Mrs. G. G. Hodgson, Mrs. F. L. Jackson, Mrs. B. I. LaFleur, Mrs. A. J. MacWilliam, Mrs. E. M. Middleton, Mrs. T. W. Mouat, Mrs. J. Netterfield, Mrs. H. Newman, Mrs. J. C. Smith, Mrs. Neil Smith, Mrs. Frank Stevens, Mrs. J. A. Tomlinson, Mrs. W. A. Trelford, Mrs. R. F. Vapaavuori, Mrs. Bishop Wilson, Misses Kay Devine, Coline Mouat, Olive Mouat, M. I. Scott and Muriel Stevens.

★ ★ ★

World Traveller

Miss Marion Boyce of Scotland recently arrived in Victoria from Australia and New Zealand, on her way round the world. She was guest of her cousin, Mrs. Tom Risely of Moss Street. Miss Boyce was guest of honor at a tea party given by Mrs. William Little of Beach Drive. Guests included Mrs. T. Riseley, Mrs. N. Hill, Mrs. R. Gill, Mrs. M. Van Cleiaf, Mrs. D. Corbett, Mrs. P. Thompson, Mrs. M. Hunter, Miss M. Austin, Miss M. Campbell, Mrs. E. B. Smith and Mrs. H. Leggatt.

★ ★ ★

Honored at Shower

Miss Jacqueline Viereck, whose marriage to Mr. Ian Gordon takes place this month, was honored recently by her co-workers at a surprise shower held at the home of Miss Agnes Dennstedt, 1538 Brooke Street. A corsage of yellow rosebuds was presented to Miss Viereck, and corsages of pink carnations to Mrs. J. O. Viereck and Mrs. A. Gordon. Others present were Mrs. J. Buhler, Mrs. H. F. Matthews, Mrs. R. Clydesdale, Mrs. C. Wessels, Mrs. W. Helgesen, Misses Gwen Davies, Joan Smith, Myrna Lawson, Geraldine Devlin and Muriel Dennstedt.

★ ★ ★

Christened

Sons of Mr. and Mrs. Darvis W. Cook, 3067 Balfour Avenue were christened by Rev. S. Parsons at Centennial United Church recently and given the names Terry Patrick and Barry Wayne. Mr. and Mrs. C. H. Mitchell are godparents of Terry and Mr. and Mrs. Lloyd Downs are Barry's godparents. A christening tea was held at their home. Those present included Mrs. M. Sharpe, maternal grandmother, Mrs. O. Cook, paternal grandmother, Mrs. G. Lyle, great aunt, Mrs. D. H. Sharpe, Mrs. V. Folbigg, Miss Joyce Folbigg, Mrs. Mary Ferguson, Mr. and Mrs. Lloyd Downs, Mr. and Mrs. C. H. Mitchell and family, Mr. and Mrs. I. Peetz and family, Mr. and Mrs. Roy Westby and family, Mr. and Mrs. J. Woods and Mrs. C. Nutley.

★ ★ ★

To Marry in Toronto

Mr. and Mrs. Walter Dent Smith of Toronto, announce the engagement of their daughter, Alison Leeds, to James Douglas Prentice, son of Capt. James Douglas Prentice, DSO, DSC, Royal Navy and Royal Canadian Navy (Rtd.), and Mrs. Prentice of Sidney, B.C. Wedding will be held Thursday, June 30 in Chapel of Bishop Strachan School, Toronto.

★ ★ ★

Miscellaneous Shower

Miss Lorraine Brand, bride-elect, was honored at a shower given by Mrs. Gordon H. Norrie at her home, 2064 Lansdowne Road, recently. Gifts were assembled in a basket decorated with spring flowers in shades of pink and blue. Corsages of roses were presented to Miss Brand and Mrs. R. Travis, mother of the groom-elect. Guests included Mrs. N. Maynard, Mrs. F. Grealy, Mrs. H. O. English, Mrs. L. Woodward, Mrs. R. Burton, Mrs. W. Davidson, Mrs. H. Kirkham, Mrs. W. Hitchcox, Mrs. G. Bruce, Mrs. E. Tomlin, Mrs. W. Wenman, Misses H. Bradshaw, D. Hitchcox, S. Humber, C. Kay, B. Wallace, S. Malcolm, M. Bassett, A. Goult and T. French.

★ ★ ★

From Seattle

Mrs. C. E. Alexander and Mrs. F. Wolfe are here from Seattle to visit Mrs. Norma MacDonald and are staying at the Oak Bay Beach hotel.

★ ★ ★

Lunch Guests

Vice-Admiral and Mrs. W. J. W. Woods, who are visiting Vancouver Island, were guests of Rear-Admiral and Mrs. H. S. Rayner at lunch in Admiral's House Tuesday.

To Vancouver

Mr. and Mrs. William Ashwell are spending Thursday in Vancouver attending the Spring Convocation at the University of British Columbia where he will receive a Master of Education Degree. Mr. Ashwell is a teacher at Oak Bay Junior High School.

SHELL
NEW DODGE "6" SAVES ON ANY GAS
SEE PAGE 25

ISLAND HALL HOTEL
PARKSVILLE, V.I., B.C.
One of Vancouver Island's beauty spots, is ideal for a quiet, restful holiday, and the spot to enjoy it to the full is this hotel and annex, mid-Island, on wide sandy beach and in village. Warm, comfortable, hospitable. Most rooms with private bathroom, wonderful home-cooked meals . . . TV room . . . Fishing . . . Golf seven miles away. Discount of 10% on holidays of week or longer. For information and reservations write or phone Mrs. Mary Sutherland, Mrs. Eileen Allwood, owners-managers. Phone CH 8-3033.

A convention of life underwriters was held at the Empress Hotel Monday. Wives of local underwriters entertained Mme. Roger Martel, wife of the visiting national president. Mme. Martel, seated second from left, came from Montreal for the convention. She is pictured here with Mrs. Sid Smith, left; Mrs. Stan Grieves, Mrs. Owen Karn, Mrs. Ken Wills and Mrs. George Clinton, all of Victoria.—(Ryan Bros. photo.)

Tips for Parents

By EDITH HENRY

Do we live in the real world, or one of dreams and imagination? The Mental Health experts point out that we are healthier living in the real world—at least most of the time.

Perhaps we should look more closely at the way in which we are encouraging our children to live. Their field of imagination may need to be narrowed.

At the present time a study related to this idea is being carried on in a Paris school. Several hundred French children from three to six years of age are taking part.

IN MINIATURE

Their school is equipped with a spacious kitchen. The furnishings are child-sized—two low sinks for washing dishes, low cupboards, a miniature stove which nevertheless cooks.

The adjoining bedroom has little beds and chests with a decor that is bright and attractive.

In small groups, the children carry on housework. They cook simple dishes, set the table, and serve food. They make beds and carry out household tasks within their ability.

The older boys and girls learn how to look after the younger members of their particular group.

ADULT ACCOMPLISHMENTS

The over-riding purpose of the study is not to turn out skilled housekeepers, but rather to provide the child with a real world in which he may satisfy his urge to join in the accomplishments of the adults about him.

Should the study prove a success it may influence the training of our pre-schoolers in Canadian homes as well as schools.

Ganges WA Plans Tea

GANGES — Ganges United Church WA met recently in the church hall, with Mrs. F. H. A. Reid presiding. Reports showed that 71 visits to the sick and shut-ins had been made.

Plans were discussed for the strawberry tea to be held July 7, when a parcel post stall will be an added attraction. Mrs. C. W. Legget announced that, this year, there will be a children's section in the gladiolus show, which will be held Aug. 11, and not on Aug. 10, as previously announced. Mrs. S. J. Wagg and Mrs. J. W. Catto were appointed conveners.

The principle of free public libraries was established in Britain by an act of parliament in 1850.

Centennial United WA Plans Strawberry Tea

At a recent meeting of the Centennial United Church WA final plans were made for the annual Strawberry Festival to be held Saturday, June 25. General convener is Mrs. J. Sneddon, president. Other conveners include tea room, Mrs. Alec Stevenson; kitchen, Mrs. W. Burns, and bake sale, Mrs. F. Godsalve.

Worship was taken by Mrs. D. Bennett of the Hillside-Quadra group. Mrs. Bennett and Mrs. L. McGill were chosen to attend Naramata Leadership school.

Reports of the Protestant Orphanage and of the Local Council of Women, were given by Mrs. A. Werznewski and Mrs. J. Latham.

Mrs. M. Mileham and Mrs. D. Bennett attended presbytery WA executive meeting.

★ ★ ★

Royal Roads Chapter, IODE, will meet at the home of Mrs. J. Bitten, 20 King George Terrace, on Thursday, May 19 at 8 p.m.

★ ★ ★

ST. GEORGE

Daughters of St. George No. 83 will hold a rummage sale, Saturday, May 21, in the morning, at the Orange Hall, Courtney Street.

★ ★ ★

Meeting of the Aldyen Hamber Chapter, IODE, will be held at the home of Mrs. Molly Campbell, 2245 Allenby Street, on Thursday, May 19 at 8 p.m.

★ ★ ★

ST. CHAD'S

St. Chad's Anglican Church, Majestic Drive, Gordon Head, realized $129 at a recent, successful tea. The affair was opened by Mrs. H. Gordon Walker, and convened by Mrs. D. Hamblin, assisted by members of the WA Guild.

★ ★ ★

ONTARIO GROUP

Ontario Social Group of Victoria will meet Wednesday, May 18, 1400 Broad Street, at 8 p.m.

★ ★ ★

Pioneer Club of the Women's Benefit Association, Review No. 1, will meet at the home of Mrs. G. McIldoon, 2870 Queenston on Friday, May 20 at 2.30 p.m.

★ ★ ★

BRITANNIA NO. 7

Mrs. F. Mahoney was welcomed as a new member at a recent meeting of Ladies Auxiliary Britannia Branch No. 7. Plans were made for a convention which will be held in Vancouver. A sewing bee will be held Wednesday, May 18, at the home of Mrs. A. McCullach, 1554 Pembroke Street.

IODE Program For Students

GANGES, B.C. — The regular meeting of HMS Ganges Chapter, IODE, was held recently in Mahon Hall. Mrs. Earl Hardie, first vice-regent, presided.

The secretary, Mrs. V. C. Best, read a report of the Provincial annual meeting.

The Chapter will present an Empire Day program, May 24, in Mahon Hall, for the students of the Salt Spring Island School. Mr. Campbell Carroll will be guest speaker. Tea will be served.

UNIFORMS DRY-CLEANED $1.00
CAPITAL CLEANERS
EV 2-7118

a new foundation that deep-moisturizes and protects!
MOISTURE PETALS by DU BARRY
Du Barry's inspired answer to the complexion's need for deep-seated moisture as a base for all make-up! A lovely creamy lotion that moisturizes and protects in a way that no other can do!
Contains exclusive 'Placentine' to freshen dried out skin cells. The skin looks younger, make-up blends better, lasts longer! Good for all skin types. Hypo-allergenic.
1 oz. size—$1.75. 4 oz.—$5.00.
for women who want to be loved
DU BARRY by RICHARD HUDNUT
at better drug and department stores

What You Should Know About Strokes

Every year tiny blood clots in the brain kill 15,000 Canadians and paralyze tens of thousands more. Now Dr. Irving Wright of Cornell University describes the frightening signs of a heart attack and outlines medical science's new hopes for control. Don't miss this informative article in this week's big Star Weekly

New Wish-Bone DRESSINGS
You buy 'em... try 'em... we'll send you the purchase price
GET TWO FREE!
Give your salads a 'touch of Genie-us'
NEW Wish-Bone
ITALIAN... a perky oil and vinegar dressing... sparked with seasonings and the sophisticated flavor of tender young chopped garlic buds. Here's golden goodness to add a sparkle to your simplest salads.
NEW Wish-Bone
FRENCH... sweet, sharp and spirited... a mingling of pure oils, vinegars and spicy herbs. Subtly, delightfully different from any other French dressing you've ever tried.
NEW Wish-Bone
DE LUXE FRENCH... smoothly blended, clings to the salad, not to the plate. Truly de luxe, light and lively with a piquant flavor all its own. Try it... very soon!
FREE! You buy 'em... try 'em... we'll send you the full purchase price
Simply return one label from Wish-Bone ITALIAN Dressing and one label from either FRENCH or DE LUXE FRENCH Dressing.
TO: WISH-BONE, BOX 2124, TORONTO, ONT.
Here are the two labels. One from WISH-BONE ITALIAN Dressing ☐ One from WISH-BONE FRENCH or DE LUXE FRENCH ☐ Please send me the total price I paid $.....
NAME.....
ADDRESS.....
CITY..... ZONE..... PROV.....
This offer is void if labels mailed after June 30th, 1960 and is subject to all local and provincial regulations. Limit one refund per family.

Your Problems

By Ann Landers

Dear Ann Landers: I have a nice home and rent out two sleeping rooms to a couple of office girls, both 19. They are attractive young ladies and I want them to feel at home with me, so I encourage them to invite their men friends in to visit.

I have a library as well as a living room so they entertain separately. However, they both behave the same way with their guests. They invariably wind up lying on the floor or stretched out on the couch. They say they're tired after a day's work and need to relax. I say the boys are only human and they're borrowing trouble.

To put it bluntly, if young girls aren't physically able to sit up like ladies they should postpone dating until their health improves. Right? OLD DODO.

* * *

Dear Dodo: You and I both know there's nothing wrong with their health.

Today there seems to be a good bit of "informality in entertaining. The advertisements have promoted the casual air by putting everyone on the floor. It's now fashionable to read on the floor, listen to music on the floor and enjoy soft drinks while stretched out like a tanned hide.

I agree that horizontal lounging can be provocative and I'm all for getting people back in chairs.

* * *

Dear Ann: I'm a widow in my late 50s. I've been dating a widower who is 64.

He takes me to dinner, to movies, plays and social gatherings. I find him good company and very considerate.

Out of the blue he announced he'll never marry again because he's "too old for that." But he tells me I mean a great deal to him and that life would be empty without me.

I want to get married if not to him, to someone else. Shall I tell him how I feel and hope it will bring a proposal? Or would it be better to continue to go with him and hope that in time he'll want to marry me on his own?—W.W.

* * *

Dear W. W.: A man 64 is on his own. He's been honest with you so now be honest with him. Tell him you're too old to date just for the heck of it, and that you're interested in a permanent relationship.

Give him a couple of months to make up his mind. If he tells you he's not going to remarry, accept it as the end of a pleasant interlude and make other friends.

* * *

Dear Ann Landers: My husband and I are having an argument about something. We have phoned up a few people and have gotten different answers. It may sound like a matter of simple arithmetic but we want an answer from you. Please reply in the paper.

We were married in June of 1949. I say we will be celebrating our 11th anniversary this coming June. He says it's the 12th. Which is it?—MRS. N.S.

* * *

Dear Mrs. N. S.: Your 11th anniversary is coming up. Congratulations. (I'll bet your husband counted the first year as an anniversary, which it is not.)

* * *

Confidential to On Cloud 10: Stay with the limits (both city and otherwise.) If you're interested in the long haul, don't take any short trips.

WHAT'S COOKING

By LOUISE MOORE

A hearty choice today and "dollars to doughnuts" you've never cooked one in your life—yes, hearts are trump and a good bet for a budget meal.

Too often we go for the high priced cuts such as rolled ribs of beef, a choice T-bone steak, etc., forgetting there is good eating in the variety meats at lower cost and they help put variety into our menus.

REALLY HIGH

Hearts can be really tasty if properly cooked and they rank high in nutrition.

Age and exercise toughen the old heart but it can be braised to delicious tenderness quite simply. The flavor of heart is somewhat like fresh beef tongue and when it's stuffed and braised—well here is your chance to try it.

STUFFED HEART

Wash thoroughly a beef heart or two veal hearts. Remove white tubes and other gristle and membrane. Some like to soak the heart in sour milk for an hour to make it more tender but it really won't require it when done this way.

DICE PORK

Dice 2 slices salt pork and fry until crisp. Combine with 2 cups soft bread crumbs, ½ cup finely chopped onion which has been sauteed in a little fat until delicately browned—this adds a special flavor bonus to the dressing. Add 1 tsp. salt, a dash pepper, ½ tsp. thyme or marjoram or both, 1 tsp. minced parsley.

Season heart cavity with a little salt and fill with the dressing. Fasten with small skewers to keep filling from falling out. Roll heart in flour, covering all sides thoroughly and using about 3 tblsp. of flour.

SIMMER AWAY

Brown on all sides in 3 tblsp. fat in a heavy pot or Dutch oven. Add ½ cup water, a few drops tabasco, 1 tblsp. Worcestershire sauce. Cover and cook in moderate oven (350°F) or simmer gently on top of stove for about 3 hours or until heart is tender.

Serve sliced on heated platter with parsley garnish and glazed oranges or spiced fruit—we like mustard with it—green peas and boiled new potatoes.

Mrs. Fisher Honored By St. Mark's

Mrs. Edith Fisher was presented with a Diocesan Life Membership in the Woman's Auxiliary of the Anglican Church of Canada recently in a ceremony held at the Caroline Macklem Home, 1322 Rockland Avenue.

St. Mark's WA honored Mrs. Fisher in recognition of her devoted service to the church.

Service of admission was read by Mrs. R. O. Taylor in the chapel in the presence of 40 friends of Mrs. Fisher and her daughter, Mrs. T. Jones of Alberni.

The certificate was presented by Mrs. Hilda McMillin and life membership badge pinned on by Miss E. M. Beane.

Mrs. Ada Porter presented a corsage of pink and white carnations and Mrs. R. O. Taylor spoke briefly of the history of the Cross of St. John of Jerusalem, which is the badge of WA.

Matron and staff of the Home entertained Mrs. Fisher and her friends to a tea party in the lower lounge.

Band Starts Penny Drive

Annual "Mile of Pennies" drive of the Victoria Boys' Band has been launched this week by its members and instructors, with the boys making house-to-house calls for coppers to help with their project.

Funds raised in the drive will be used to purchase and maintain band instruments and uniforms.

Although arthritis dates from the time of the earliest man no complete cure has yet been found for the disease.

AIR TICKETS
See us for Air Tickets to Los Angeles, Hawaii, Montreal, New York, Europe or anywhere you wish to go.
WILLIS TRAVEL SERVICE
1006 Douglas St. EV 2-4712

SCURRAH'S
OPEN ALL DAY WEDNESDAY
A perfect excuse for you to buy those new play-clothes in time for the
HOLIDAY WEEKEND

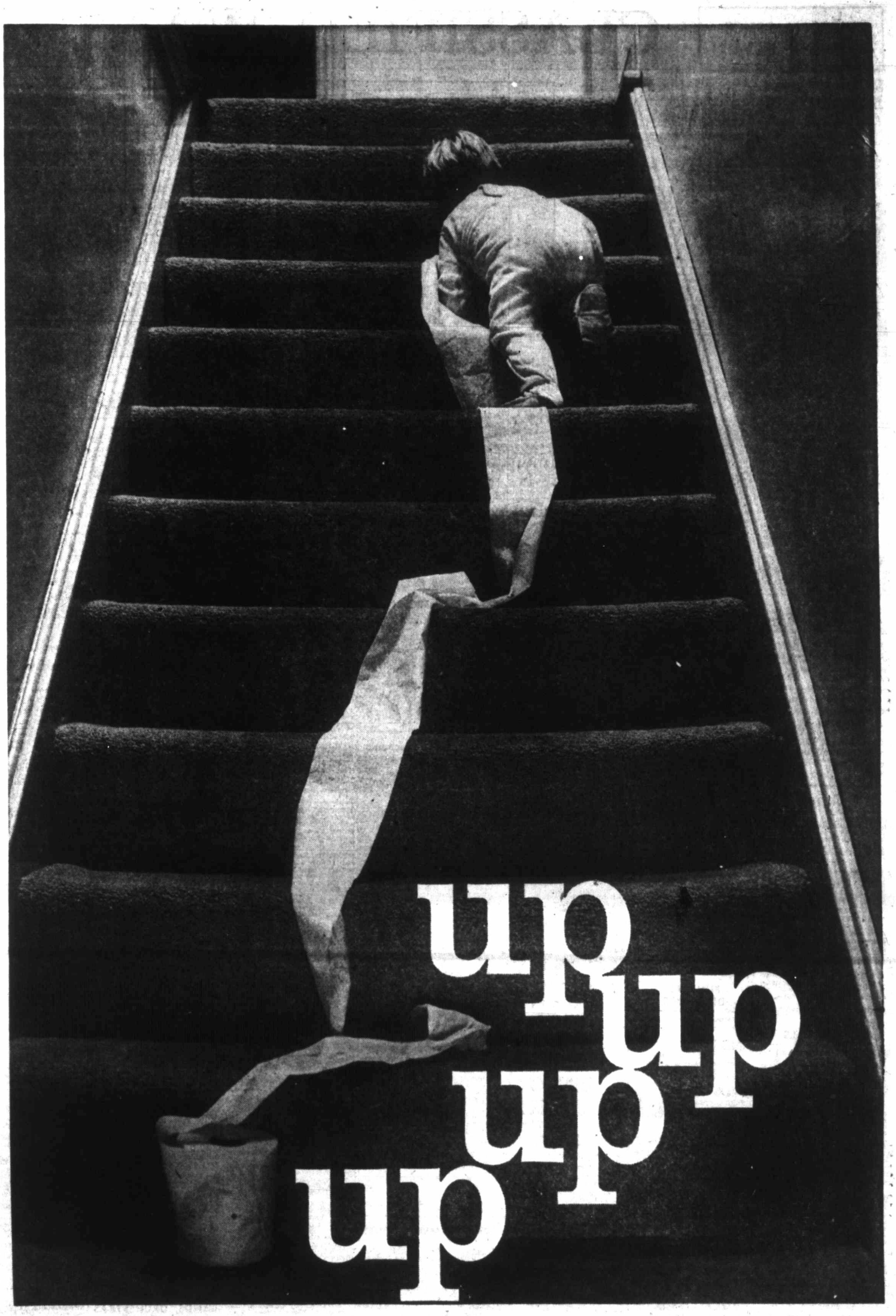

somebody new bought ZEE today...was it you?

ZEE Toilet Tissue popularity climbs steadily. So many people are becoming aware of this much *nicer* tissue. Nicer, because it's soft, baby-skin soft. Because it's so pretty—white, yellow, aqua, and pink pretty. Nicer, too, because it tears neatly, evenly. But you probably know these ZEE Tissue qualities. Because if you like to have a *nicer* tissue, you're quite familiar with ZEE.

single rolls | twin packs

another quality paper product of Crown Zellerbach Canada Limited

ZEE MAKES TABLE NAPKINS, PAPER TOWELS, WAXED PAPER, PAPER BAGS, TOO... THE FINEST!

CLASSIFIED WANT ADS

VICTORIA OFFICE TELEPHONE EV 3-4111

DUNCAN BUREAU TELEPHONE 1600, 1602

AFTER-HOUR TELEPHONES
11.30 p.m. to 8 a.m.
Circulation EV 3-0725
Sports EV 3-7000
Editorial EV 3-4509 or EV 3-8309

SUBSCRIPTION RATES
Wherever carrier service is maintained. $2.00 per month.
Single copy sales price: 10 cents daily 14 cents Sunday
By mail. Canada, Great Britain, Yukon Territory one year, $18; six months, $10.00; three months, $5.00; single month $2.00. Australia, month, $2.30; U.S.A. month $2.00. Foreign, $3.00 per month.

Authorized as second-class mail, Post Office Department, Ottawa.
Member of Audit Bureau of Circulations.

CLASSIFIED RATES
30c per line per day 57c per line per three days. $1.06 per line per six days, $3.91 per line for one month (26 days). Above rates apply to consecutive insertions only. Sunday single insertions 22c per line. Contract rates on application. Minimum advertising two lines.

Birth Notices $1.25 per insertion.

Marriages, In Memorium Notices, Cards of Thanks, not exceeding 12 lines, $1.75 per insertion. Each additional line 17c daily.
Deaths, Funeral Notices, not exceeding 12 lines, $1.75 first insertion and $1.25 subsequent insertions. Each additional line 17c daily.

In the event of an error occurring the liability of Victoria Press Ltd. shall not exceed the charge for the space actually occupied by the item in question.

TERMS OF PUBLICATION
The Victoria Press Ltd. shall not be liable for non-insertion of any advertisement beyond the amount paid for such advertisement.
All claims on error in publication shall be made within 12 hours thereafter and if not made shall not be considered. No claim will be allowed for more than one incorrect insertion nor for errors not affecting the value of the advertisement.

All advertising copy will be subject to the approval of the Victoria Press Ltd. who reserve the right in its sole discretion to classify reject or insert copy furnished.

DUNCAN BUREAU
30 Kenneth St.
Post Office Box 182
Telephone Duncan 1600 or 1602

Eastern Canada representative: FP PUBLICATIONS
320 Bay Street Toronto Ont.

United States representative: De CLERQUE SHANNON
New York, Chicago, Detroit, Cleveland, Atlanta, San Francisco.

Replies to private box numbers may only be obtained from the downtown office of Victoria Press Ltd., at 1215 Broad Street, and at the Duncan bureau, 30 Kenneth Street.

1 BIRTHS

McLEAN—Born to Mr. and Mrs. G. A. McLean (nee Elizabeth Pillinger), 1938 Trans-Canada Highway, at the Royal Jubilee Hospital on May 15, 1960, a son, David Gordon, 7 lbs. 15 ozs. (Insured).

NAULT—Born to Mr. and Mrs. M. C. Nault, 140 Moss Street, Victoria, B.C., at St. Joseph's Hospital, on May 10, 1960, a boy, 4 lbs. 15 ozs. George Wandell.

SHEPARD—Born to Mr. and Mrs. Gary L. Shepard, 102 10th Ave. South, Port Alberni, B.C., on Saturday, May 14, 1960, a daughter, Linda Anne, 7 lbs. 7 ozs.; a sister for Perry.

TOOTILL—On May 16, 1960, at Royal Jubilee Hospital to Audrey, wife of Michael Tootill, of 3788 Waring Place, Victoria, a son.

5 DEATHS AND FUNERALS

GEORGE—In Victoria, B.C., on May 14, 1960, Mr. James Walker Hancox George, aged 78 years; born in England, and a resident of Victoria for the past 15 years, late residence 2683 Carey Road, formerly of Bon Accord, Alberta. He leaves his wife, Isabella; his daughters, Mrs. C. (Betty) Wilson and Miss Dorothy George, and grandchildren Kim and Kerry Wilson, at home, and his sister, Mrs. A. W. Tudge in Worcestershire, England.
Funeral services will be held in the Sands Mortuary Limited, "Memorial Chapel of Chimes," on Wednesday, May 18, 1960, at 3 p.m., Canon Robert Willis officiating. Cremation.

GROOM—In Victoria, on May 15, 1960, George Herbert Groom, aged 85 years, of 2750 Belmont Ave.; born in England and a resident here for 18 years, formerly of Winnipeg. He leaves one daughter, Mrs. N. (Beatrice) Mayhew of Victoria; one son, Harry George, at the residence; two grandchildren; and one sister in Montreal, P.Q.
Funeral services will be held in McCall Bros.' Floral Funeral Chapel on Thursday, May 19, at 3 p.m., Rev. F. W. Hayes officiating, followed by cremation.

HALKETT — In Victoria, B.C., on May 15, 1960, Alexander Halkett, of 150 Douglas Street, resident of Victoria for the past 15 years. He was with the Public Works of the Dominion Government and was for many years associated with the Harbor Survey in the Victoria area. He was a member of the Britannia Lodge, No. 73, A.F. & A.M., and the Registered Professional Engineers. Survived by two sons, Gavin Ernest of Nanaimo, B.C., and Hugh Douglas of Prince Rupert, B.C.; eight grandchildren; also one brother, David Halkett of Peace River, Alta. He was predeceased by his wife Elizabeth in 1952 and by one son, Alec, in 1947.
Funeral service in Hayward's Chapel on Thursday, May 19 at 1.30 p.m., Rev. E. M. Smiley officiating. Committal service at Royal Oak Burial Park. Supervised parking adjoining chapel. (Flowers gratefully declined.)

5 DEATHS AND FUNERALS

HAMPSON—In Boise, Idaho, Walter Murray Hampson, aged 65 years, late of 1121 Esquimalt Road. He was predeceased by his wife, Emmeline, on Feb. 5, 1959, and is survived by relatives in Eastern Canada.
Funeral arrangements will be announced later by McCall Bros., Funeral Directors Ltd.

HIGGENBOTTOM — At St. Mary's Priory, Langford, B.C., on May 16, 1960, Mrs. Elizabeth Higgenbottom, aged 75 years, born in England; a resident of Langford, B.C., for the past four months, of Victoria for eight years, and of Duncan, B.C., for many years. She leaves her family.
Arrangements will be announced later by the Sands Funeral Chapel of Heather, Colwood, B.C.

KLAMPFER—Mr. Joseph Klampfer, of 1036 Craigdarroch, Victoria, B.C., aged 41 years, at St. Joseph's Hospital on May 15, 1960. Mr. Klampfer was born at Maribor, Yugoslavia. He was a machinist with Edward's Welding Ltd., Victoria, also a member of St. Andrew's Cathedral Parish. Survived by his loving wife, Mary; two sons, Aloisius and Joseph of Victoria; one brother and two sisters and his mother in Yugoslavia.
Prayers will be offered in Hayward's Chapel on Tuesday evening, May 17, 1960, at 7, and Requiem Mass will be celebrated in St. Andrew's Cathedral on Wednesday morning, May 18, 1960, at 9. Committal service at Royal Oak Burial Park.

LEE—On May 17, 1960, in Victoria, Joseph Henry Lee, aged 80 years, of 285 Helmcken Rd., a resident here since 1925. He leaves one sister, Mrs. Florrie Metcalfe of Yorks., England; also nieces and nephews. He was widely known in local sports circles.
Funeral services will be held in McCall Bros.' Floral Funeral Chapel Friday, May 20, at 1.15 p.m., Rev. F. W. Hayes officiating. Interment in Royal Oak Burial Park.

MILLETTE—In Victoria, B.C., on May 15, 1960, Baby Gary Eugene Millette, aged 2½ years; born in Victoria, B.C., beloved infant son of Mr. and Mrs. Robert F. Millette of 916 Kings Road. He leaves, besides his loving parents, his sister, Evelyn, at home; his grandparents, Jasper and Lillian Charles, Becher Bay, B.C., and Mr. and Mrs. Alfred LaCasse, Ottawa, Ontario; his uncle, Jasper Charles, Jr., Becher Bay, B.C., and his aunts, Mrs. Ann Connell, 916 Kings Road and Miss Reta LaCasse, Ottawa, Ontario.
A meeting will be held in the Sands Mortuary Limited, "Memorial Chapel of Chimes," on Friday, May 20, 1960, at 7.30 p.m. Prayers will be offered by Rev. Father Lewis MacLellan in Our Lady Queen of Peace Church, Old Esquimalt Road, on Saturday, May 21, 1960, at 10.00 a.m. Interment in the Songhees Cemetery.

VILA—Passed away in Victoria, B.C., on May 13, 1960, Anthony Vila, aged 75 years, late of 2251 Cadboro Bay Road; born in Barcelona, Spain, and a resident of Victoria since 1950.
Mass will be celebrated on Thursday, May 19th, at 9 a.m. in Our Lady of Lourdes Church, followed by interment in the Colwood Cemetery. Thomson & Irving, funeral directors, in charge of arrangements.

WARD—In Victoria on Sunday, May 15, 1960, Charlotte Ann (Ruby), dearly beloved wife of Robert Ward, of 2130 Pentland Road. She was born in Ireland and resided in Regina for 30 years before coming to Victoria. Besides her husband she leaves a daughter, Mrs. Sid Gould of Victoria, and grandchildren.
The Rev. Canon George Biddle will conduct the funeral service on Thursday, May 19, at 3.15 p.m. in Chaplin's Funeral Chapel. Interment in Royal Oak Burial Park. Flowers gratefully declined.

WONG KOU—On May 16, 1960, in Victoria, B.C., Wong Kou, aged 77 years, of 1806½ Government Street; born in China and a resident of Victoria for over 50 years. He leaves his family in China.
Funeral services will be held in the Thomson & Irving Funeral Chapel on Saturday, May 21, at 2 p.m., followed by interment in the Royal Oak Burial Park.

10 FUNERAL DIRECTORS

Three Funeral Chapels dedicated to Thoughtful and Understanding Service

SANDS
MORTUARY LIMITED
"Memorial Chapel of Chimes"
Quadra Street at North Park Street
Victoria, B.C. EV 3-7511

SANDS
FUNERAL CHAPEL OF ROSES
Fourth Street at Sidney Avenue
Sidney B.C. GR 5-2932

SANDS
FUNERAL CHAPEL OF HEATHER
Colwood Corners, Colwood, B.C.
GR 8-3821

Thomson & Irving FUNERAL CHAPEL
Est. 1911. Formerly of Winnipeg
Dignified, Courteous Service at moderate Cost
PRE NEED AT NEED
SHIPMENTS
1625 Quadra Street. Phone EV 4-2612

HAYWARD'S
B.C. FUNERAL CO. LTD.
ESTABLISHED 1867
The Hayward Family
Bruce M. Levden, formerly of Calgary and Raymond Kaltua.
734 BROUGHTON ST. EV 6-3505

McCALL BROS.
"The Floral Funeral Chapel"
A background of dependability to exactly the service you would choose.
1400 VANCOUVER STREET
EV 5-4465 #6

CHAPLIN'S FUNERAL CHAPEL
Kindness, Courtesy, Service
980 Quadra Street EV 4-5512

11 MONUMENTAL

MORTIMER'S
MONUMENTAL WORKS
ESTABLISHED 1877
"The Finest in Craftsmanship"
633 David Street EV 2-6421

STEWART MONUMENTAL WORKS Ltd. Monuments since 1869. 1403 May Street. EV 4-3452.

INDEX TO WANT AD HEADINGS

Classification	No.	Classification	No.
Acreage for Sale and Wanted	156	Houses Wanted to Rent	134
Announcements	14	Houses for Sale	150
Apartments for Sale	152	In Memoriam	9
Auto Body Work and Painting	109	Listings Cancelled	149
Auto Repairs and Service	108	Listings Wanted	148
Auto Financing and Insurance	110	Livestock and Supplies	92
Bands, Musicians and Orchestras	32	Lost and Found	20
Bicycles and Motorcycles	65	Machinery	73
Births	1	Male Help Wanted	21
Boats and Marine	80	Male or Female Help Wanted	25
Building Supplies	61	Marriages	3
Burial Parks and Cemeteries	13	Miscellaneous for Sale	82
Business Opportunities	145	Miscellaneous Wanted	83
Business Personals	40	Miscellaneous to Rent	138
Business Services	36	Monumental	11
Cards of Thanks	8	Mortgage Loans	141
Cars for Sale	100	Moving and Hauling	115
Cars and Trucks Wanted	112	Musical Instruments	63
Chicks, Poultry, Hatching Eggs and Supplies	91	New Car Directory	99
Coming Events	15	Parts, Tires and Accessories	107
Commercial Properties	157	Personal Loans	140
Cottages and Campsites	117	Personals	39
Country Homes and Properties	161	Pets	90
Dancing	43	Professional Services	37
Deaths and Funerals	5	Property for Sale	154
Education	42	Property Wanted	155
Engagements	2	Room and Board	120
Exchange Real Estate	147	Rooms to Rent	121
Farms for Sale and Wanted	158	Rooms Wanted	122
Farm Implements	71	Salesmen and Agents	22
Female Help Wanted	26	Sewing Machines	68
Flats and Apartments to Rent, Furnished	128	Situations Wanted, Male	29
Flats and Apartments to Rent, Unfurnished	129	Situations Wanted, Female	30
Flats and Apartments Wanted	130	Situations Wanted, Male or Female	31
Florists	12	Stoves and Furnaces	67
Foreign Import and Sports Cars	101	Swaps	84
Fuel	60	Teachers Wanted	27
Funeral Directors	10	Timber	81
Furniture	62	Tools for Sale or Rent	75
Garden Supplies	74	Trade Schools	41
Halls, Stores and Offices to Rent	137	Trailers and Trailer Parks	111
Hotels	116	Trucks	106
Housekeeping Rooms to Rent	125	TV, Radio, Sales and Service	64
Housekeeping Rooms Wanted	126	Vacation Guide and Summer Resorts	118
Houses to Rent, Furnished	132	Wanted to Borrow	142
Houses to Rent, Unfurnished	133	Wanted to Buy, Houses	153
		Wanted to Rent, Miscellaneous	135

MARY WORTH

11 MONUMENTAL

VICTORIA MONUMENT LIMITED
"Memorials of Distinction"
740 Finlayson at Douglas. EV 2-5834

12 FLORISTS

The POSY SHOP
In The Yarrow Bldg.
623 FORT ST EV 5-2475

BROWN'S
FLOWERS FOR EVERY OCCASION
EV 4-6612 EV 4-3521 NIGHTS

BALLANTYNE'S
EV 4-0555
One No.—3 Phones. Charge by Phone

13 CEMETERIES AND BURIAL PARKS

Royal Oak Burial Park
MUNICIPALLY OWNED
Plots from $85.00 to $115.00
Perpetual care included.
For further information
Phone GR 9-3213

14 ANNOUNCEMENTS

Have Your Fortune Told
Madame Shellagh
CAIRO COFFEE SHOP
1708 Douglas (opp. Hudson Bay)

CLUBS . . CATERING . . CLUBS
For your next 'GET TOGETHER,' a Buffet, supper, etc. Let us call and quote you! Cold plates, fish and chips, sandwiches, home-made pies. YOU name it and WE will supply it. Our famous fried chicken and chips, packed in individual supper boxes, must tempt you! Delivered where you want it and when you want it. Phone your enquiries GEM CAFE and CATERING SERVICE. 975 KINGS RD at QUADRA.
EV 5-8114. EV 5-8114. EV 5-8114

KING ARTHUR'S ROUND TABLE now displaying Mr. Pollock's famous theatres, portraying medieval scenes in miniature. Our executive luncheons at $1; afternoon teas from 50c; dinners from $2. Our specialty is roast prime ribs of beef, carved at the table by our chef. Our beefeaters will park your car during dinner hours, 5-9. Reservations phone EV 5-5331. 1318 Blanshard St.

NO ONE CAN BELIEVE IT!
And yet every day the new Bolero White Dot hearing glasses bring new life to profoundly deaf people. Complete hearing analysis in your own home without obligation.
W. Humphrey Golby
Beltone Hearing Aids
222 Scollard Bldg.
(Opp. Woolworth's)

MRS. KNOLTON WISHES TO announce to her friends she is a patient at Oak Lodge Private Hospital, Quadra St.

15 COMING EVENTS

MORE CHANCES TO WIN
at St. Patrick's Bingo — and we don't pay off in peanuts, either! Ask any bingo fan—you'll be told there's
ALWAYS GOOD PRIZES
at the
BINGO
In ST. PATRICK'S HALL, TRENT ST. (off Fort, near Foul Bay, opposite Safeway. Take Willows bus).
8 p.m., Wed., May 18
ADMISSION $1. EXTRA CARDS, 50c
EXTRA GAMES

BINGO - BINGO
I.O.F. COURT VICTORIA
THURS., MAY 19
8 P.M.
K. OF P. HALL
CORMORANT STREET
Always Good Prizes
Door Prizes
2 ATTRACTIVE JACKPOTS
ADMISSION $1 — 20 GAMES
Extra Cards 50c
FOUR Extra Games 25c
Help Us to Help Retarded Children
Courtesy Always

BINGO
ARMY, NAVY & AIRFORCE VETERANS' AUDITORIUM
1001 WHARF STREET
Cash and Extra Games Prizes.
Comfortable surroundings.
Adequate table space and congenial atmosphere.
8 p.m. Wednesday, May 18th
All proceeds to Veterans' Charities

AUCTION
Thursday
10 a.m.-7.30 p.m.
MAYNARD'S
1957 CADILLAC
Lady owner, 2nd car, 23,000 miles.
FURNISHINGS FROM 3 HOMES
731-3 JOHNSON ST.
EV 4-5921 (Off Douglas) EV 4-1621

BINGO
THURSDAY, MAY 19, 8 P.M.
Doors open at 6.30 p.m.
3 Jackpots worth $555
$1.00 Admission—50c Extra Cards
4 Extra Games 25c.
PRO PATRIA BRANCH
635 Courtney

BINGO! BINGO!
Every Wed., 8 p.m., James Bay Community Hall, corner Pilot and Dallas Rd. Everyone welcome.

LEAGUE OF ROSES, LANCS AND Yorks, will meet Thursday, May 19, 8 p.m., Newstead Hall, 734 Fort. Concert and refreshments. Visitors welcome.

SEE THE HEATHER BELL Troupe of performing dogs, in their spectacular 2-hour show at the Nanaimo Arena, 8 p.m., May 23rd.

BE SURE TO SEE the new pattern-making method, "THE GOLDEN RULE" at the Victoria Industrial and Agricultural Exhibition.

ST. LOUIS COLLEGE MOTHERS' club will hold a rummage sale at the college, 1002 Pandora Ave., on Friday, May 20, 7 p.m.-9 p.m.

20 LOST and FOUND

LOST — MALE GREY-BLACK Pekingese dog, 4 years old. Answers to Snubbins. Downtown area. Phone EV 2-5647. Reward.

LOST—FROM 2469 HAZEL STREET, Monday afternoon, male Siamese kitten. Please call EV 2-3202 after 6 p.m.

FOUND FRIDAY, BOY'S WATCH, corner Lampson and Wychbury. EV 6-1063.

LOST—GIRL'S RALEIGH COLT BIcycle (blue). Cedar Hill Cross Road and Braefoot. GR 9-5812.

LOST, SATURDAY, HUDSON'S Bay Co. or Eaton's, 1 pair red shoes. EV 2-6026.

LOST—BLACK AND WHITE FEmale collie. Answers to the name of Frisky. Please phone GR 4-2363.

LOST YOUR PET? HOMES wanted, found. S.P.C.A., EV 3-0514.

LOST—BLACK AND WHITE CAT, Victoria West. C.P.L., EV 4-9692.

LOST — GREY PERSIAN CAT, Foul Bay district. EV 3-5856.

LOST, THURSDAY, STERLING silver brooch. EV 5-0748.

21 MALE HELP WANTED

CHEMISTRY TECHNICIAN
Required
Duties involve analytical and instrumental chemistry, petroleum product testing and analysis of a variety of materials. Applicants must have training in chemistry beyond secondary school level. Related experience in a chemical laboratory is desirable. Must be Canadian citizen. Initial salary $3,750 to $4,350 depending on qualifications. Apply to Superintendent, Pacific Naval Laboratory, Esquimalt, B.C.

Automobile Mechanic
Wanted, experienced mechanic who holds a valid industrial first aid certificate, for modern, fully-equipped shop. Group insurance. Full-time employment. Apply Service Manager.
OLSON MOTORS LTD.

STATIONARY ENGINEER (HEATing or power) (4th class certificate required), $3,270-$3,720 (plus an isolation post allowance), at RCAF Station, Holberg, B.C. For full particulars as to residence and qualification requirements see posters on display at the nearest National Employment Service and Post Office, or the Civil Service Commission at Vancouver or Victoria. Apply before June 1, 1960, to Civil Service Commission, 6th floor, 1110 W. Georgia St., Vancouver 5, B.C.

CREDIT MANAGER REQUIRED BY expanding firm. Must be public relations or sales minded, yet able to handle complete collection activity. Typing essential. Must be versatile and have initiative to work without supervision. Good benefit program. A new position and wonderful opportunity for exfinance employee. Victoria Press, Box 115.

WANTED—EXPERIENCED CHEF for new Malahat Chalet. Apply either in person or by letter giving qualifications and wages expected. Kitchen equipment completely new. Apply Malahat Chalet, Island Highway.

WE HAVE OPENINGS FOR 2 PERsons. This is your opportunity to establish yourselves in a well-paying field. Some selling experience desirable. Call in person between 9-11 a.m. and 2-3 p.m. People's Credit Jewellers, 1104 Douglas.

VICTORIA-BASED FIRM HANDLing a proven product requires an ambitious, experienced salesman for residential and industrial accounts. This product is being accepted across Canada. Victoria Press, Box 113.

EXPERIENCED GARDENER wanted, one day weekly. Victoria Press Box 117.

STOCK BOY FOR SUPERMARKET. Steady employment. Victoria Press, Box 103.

LIGHT DUTIES. 816 COOK. GOOD accommodation in return.

22 SALESMEN, AGENTS

REAL ESTATE
OPENING FOR EXPERIENCED SALESMAN, EXCELLENT OPPORTUNITY FOR A GOOD MAN. FULL BENEFITS, ETC. SALARY PLUS COMMISSION. Inquiries in confidence. A. Bernard & Co. Ltd., 629 Fort St.

CREW MANAGER AND FULL OR part-time salesman for Victoria area. The best product and the highest commissions in the industry. Age no barrier, but must be able to get out and work. Apply in person to 2572 Quadra, mornings only.

FREE SAMPLES
No gimmicks, no canvassing, good lead system. Car necessary. For appointment phone EV 3-4756 Wed. and Thurs. until 7 p.m.

WANTED: LICENSED REAL ESTATE salesman. Top commission. MSA benefits. Central location. Clarke & Wallace Realty Ltd. EV 5-8794 and EV 2-6817.

26 FEMALE HELP WANTED

BABY-SITTER TO LIVE IN. 2 nice furnished rooms in modern home. Children 1 and 8 years. Suit older lady. EV 2-1252.

PRACTICAL NURSE FOR AFTERnoon shift at Royal Oak Private Hospital. Phone GR 7-2640, eves. or GR 9-1641 during business hours.

RELIABLE HOUSEKEEPER FOR one lady; live in. Reply stating age and experience. References required. Strangewood, 1800 Ferndale.

OCCASIONAL DAY CARE, 3½-YR-old girl, your home. Finlayson-Cook area. Also occasional evening baby-sitting, my home. EV 6-3052.

EXPERIENCED WAITRESSES — Must be able to work any shift. Interviews 12-4 p.m. at Paul's Drive-In Restaurant, 1900 Douglas Street.

WOMAN WANTED FOR KITCHEN work, experience preferred. Apply in person only, mornings, Princess Mary Restaurant.

DEMONSTRATORS WANTED FOR pattern-cutting system "THE GOLDEN RULE." Apply at booth at the exhibition.

WOMAN WANTED FOR GENeral cleaning. Apply Brodie's Bakery, 2653 Douglas.

EXPERIENCED WAITRESS REquired at once. Apply mornings to hostess, Douglas Hotel.

WAITRESS FOR DAY SHIFT, 11.30 to 3.30. Apply Totem Grill, 2901 Douglas.

CAPABLE LADY TO LOOK AFTER children, days. Live in preferred. GR 9-3422 after 5.30.

BABY-SITTER WANTED. PHONE EV 3-2242 after 6 p.m.

HOUSEKEEPER, 2 ADULTS. PH. EV 4-6936.

EXPERIENCED WAITRESS — APply 636 Johnson.

WOMAN FOR GENERAL HOUSEwork, part time. EV 4-6534.

26 FEMALE HELP WANTED

MODERN WORK For MODERN WOMEN
If you are between 18-29, single, Grade 9 education or equivalent. YOU CAN QUALIFY for one of the following trades:
Fighter Control Operator
Clerk Administrative
Supply Technician
Clerk Accounting
Meteorological Observer
For complete details call in to see the CAREER COUNSELLOR
RCAF RECRUITING UNIT
CANADIAN ARMED FORCES RECRUITING CENTRE
865 YATES STREET
VICTORIA, B.C.

FLOWER DESIGNER WANTED
Fully-qualified person for flower shop to be opened June 1. Age and other information to Victoria Press Box 112.

WE HAVE A FULL-TIME SALES position available in the sewing section of our notions department. Applicants should be between 20 and 30 years of age and have an interest in sewing. Starting salary $180. Apply in person, Personnel Office, 4th floor, Hudson's Bay Co.

FULL-TIME WOMAN SALES clerk. Preferably over 30 years of age, some retail selling experience in gift lines. PHONE BETWEEN 9.30 A.M. AND 11 A.M. ONLY. To make an appointment for interview, EV 3-2124.

STUDENT TYPIST FOR MANUscript, articles, etc. Weekends, 2-3 hours to start. Belmont High School area. Intelligence and loyalty prime requisites. Reply Victoria Press Box 106.

STENOGRAPHER — SALARY range $2,340 to $3,540 depending upon qualifications. Must be Canadian citizen. Apply to Superintendent, Pacific Naval Laboratory, Esquimalt, B.C.

WITHOUT NEGLECTING HOME and family have a lot of extra money working near home. Avon is well liked and sells so easily. We will help you get started. Ask for home interview. EV 4-7345.

GENERAL HELPER FOR TASTY Spot. Experience not necessary. Evening shift. GR 9-5250 after 11 a.m.

BABY-SITTER WANTED, PREFER pensioner. Live in or out. EV 2-0768.

27 TEACHERS WANTED

SCHOOL DISTRICT No. 67
(LADYSMITH)
LADYSMITH JR.-SR. HIGH
1. Girls Physical Education—Half time.
2. French.
3. English and Socials.
4. Girls counsellor—Part time.
Teachers preference will prevail where possible for other subjects, though some preference will be given to applicant with Junior Art experience.
CHEMAINUS JR.-SR. HIGH
1. Girls Physical Education—Half time.
2. Boys Counsellor—Half time.
3. Science.
4. English and Socials.
Teachers preference will prevail where possible for other subjects.
ELEMENTARY SCHOOLS
1. Ladysmith Elementary and others—all grades.
SALARY SCHEDULE
EC $2,850-$3,510— SC $4,200-$6,510
EB $3,400-$5,200— SB $4,700-$7,285
EA $3,800-$5,800— SA $5,000-$7,880
Plus P.T.M.S.—Plan A.
Written applications with copies of recent reports will be accepted by the Secretary-Treasurer, School District No. 67, Drawer 373, Ladysmith, British Columbia.

SCHOOL DISTRICT 59
(PEACE RIVER SOUTH)
SOUTH PEACE SR. HIGH (22 on staff): 1. Boys' Phys. Ed., with other subjects; 2. Librarian, with other subjects; 3. Vocational Agriculture.
WINDREM ELEM.-JR HIGH, CHETWYND, B.C.
Principal: Secondary qualifications required; 9-div. school in Sept. Admin. Allce. $850.00; new building, on Hart Highway and P.G.E. Rwy.
DAWSON CREEK ELEM. SCHOOLS
Librarian, for 4 Dawson Creek and 1 Pouce Coupe Elem. schools.
RURAL SCHOOLS
Several 1-room schools available: also 2 teachers required (couple preferred) for 2-room school enrolling mainly Indian pupils. Furnished teacherages, all utilities included available at $25-$35 monthly.
Enclose copies of Superintendent's Reports when possible, and apply to: J. R. Pearce, Secretary-Treasurer, School District 59 (Peace River South), 1029B 105th Ave., Dawson Creek, B.C.

SCHOOL DISTRICT NO. 66
(LAKE COWICHAN)
Vacancies in Lake Cowichan Jr.-Sr. High School:
1. One experienced teacher mainly for Sr. English, 20-40 range.
2. Two teachers—mainly English, Socials, in Grade VIII to Grade X range.
Salary Scale—
S.S. $4,100 to $6,450
S.B. $4,600 to $7,240
S.A. $5,000 to $7,750
Medical Plan "A" in effect.
Apply giving age, experience, credits, copies of inspectors' reports, marital status, telephone number, to Col. J. H. Boyd, Secretary-Treasurer, Lake Cowichan School Board, District No. 66, Lake Cowichan, B.C.

SCHOOL DISTRICT NO. 62 (SOOKE)
Applications are invited for the following teaching positions:
BELMONT JR. SR. HIGH SCOOL:
Senior High School English.
Senior High School Mathematics and Science.
Junior-Senior High School Industrial Arts.
Home Economics.
Girls P.E. combined with Junior High School English.
Applications, together with copy of latest report from District Superintendent of Schools, to be addressed to:
Secretary-Treasurer,
School District No. 62 (Sooke)
2777 Sooke Road,
Victoria, B.C.

SCHOOL DISTRICT No. 33
(CHILLIWACK)
Applications are invited for the following teaching positions:
SENIOR HIGH:
Home Economics.
JUNIOR HIGH:
Home Economics.
Girls' Physical Ed.
Boys' Physical Ed.
French.
Mathematics, Science, English and Social Studies (6 required).
ELEMENTARY:
Intermediate.
Primary Consultant.
Relieving Teacher.

READ THE CLASSIFIED ADS carefully . . . the money you save may be your own.

27 TEACHERS WANTED

WANTED: TEACHER TO TAKE SENIOR ENGLISH and head up the English Department in the L. V. Rogers High School, Nelson, B.C.
Basic salary:
SB $4,500-$7,800—SA $4,700-$7,800.
Forward application with latest Inspector's report to Secretary-Treasurer, School District No. 7 (Nelson) 554 Stanley Street, Nelson, B.C.

29 SITUATIONS WANTED MALE

ROTOVATING
Have your ground made ready for planting by a tractor. Fast, efficient service. Phone for rough estimate. Williams, EV 2-9395, anytime.

DR. T. LOBSANG RAMPA, AUthor of "The Third Eye" (published in about 17 languages) and "Doctor from Lhasa" (recently published) wants work in Victoria. Experienced in advertising, photography and writing. Can undertake special missions or tasks. "Trouble shooting," etc. Anything legal. Write to Box 325, Walkerville, Windsor, Ont.

SEMI-RETIRED CARPENTER, able to do all jobs, new buildings, kitchen cabinets and finishing, any alterations. Very reasonable. Call EV 2-3496 after 5 p.m.

PAINTING — INTERIOR, EXTERior, new paint store at Belmont and Haultain, handling paint, wallpaper, floor tile, etc. EV 6-2632, residence EV 3-5906.

EXPERIENCED SHEET METAL men require furnace repair work and general sheet metal. Phone GR 9-4683 or GR 9-2467.

EXPERIENCED PAINTER, INterior and exterior. Work guaranteed. EV 5-8953.

SALESMAN, EXPERIENCED IN retail shoes and direct selling, wants work. GR 9-6055.

EXPERIENCED RESTAURANT cook requires, in city or close by, position. Victoria Press, Box 486.

QUALIFIED LANDSCAPER-GARdener seeks relandscaping and maintenance, $1.75 an hour. GR 9-5631.

YOUNG MAN, EXPERIENCED design and display, requires work. EV 4-0903.

C. AND C. ROTOVATING
Working man's prices. EV 4-4860.

LAWN MOWING OUR SPECIALTY. Call us anytime. GR 8-4159.

BOY, 18, WANTS GARDENING work. EV 5-3780 after 6 p.m.

ODD JOBS WANTED — HAVE truck. GR 8-4214.

EXPERIENCED DISHWASHER REquires position. EV 5-7629.

GARDENING OR ODD JOBS. PH. EV 5-6613.

BRICK WORK, CHIMNEY TOPS, fireplaces repaired. EV 2-1391.

30 SITUATIONS WANTED FEMALE

DO YOU WISH FOR A "GIRL Friday"? I would prefer a childless business couple, where I have separate living quarters as I have a 10-year-old well-disciplined boy. Please write to Victoria Press, Box 109.

WILL MIND CHILDREN IN MY home or board if preferred. Kings and Shelbourne. EV 5-8181.

WANTED—CLEANING OR IRONing by day. City. References. Phone EV 4-3134.

PART-TIME GENERAL OFFICE work, typing, etc. EV 3-1837.

HOUSEWORK BY HOUR OR DAY. Tuesday to Friday. EV 3-6030.

MIND CHILD IN MY HOME. REAsonable. EV 2-2731.

TWO RELIABLE BABY-SITTERS. EV 2-0150 and EV 3-1689. Adults.

CARE FOR SMALL CHILD OR baby, my home. EV 2-6656.

TYPING WANTED—PH. EV 3-0989.

CHILDREN'S CLOTHES MADE, some alterations. EV 5-1282.

HOUSEWORK BY DAY; OR WORK in private hospital. EV 4-0017.

31 SITUATIONS WANTED—MALE OR FEMALE

SUMMER RESORT, AUTO CAMP or similar work by middle-age couple. Wife experienced cook and housekeeper. Husband general utility man or office help. EV 5-5467 (collect).

32 MUSICIANS, BANDS, ORCHESTRAS

WANTED—PIANO PLAYER FOR 4-pce combo. Male or female. Ability to play by ear. EV 4-7908.

36 BUSINESS SERVICES

ASPHALT PAVING

E & E
CONSTRUCTION AND
PAVING
LIMITED
DRIVEWAYS
SIDEWALKS
FREE ESTIMATES
541 Herald
EV 6-2611

O.K. PAVING
FREE ESTIMATES—EASY TERMS
760 Topaz EV 5-1812

PHONE FOR FREE ESTIMATES on driveway, parking lots and roads. All work guaranteed.
LARGE OR SMALL
WE DO THEM ALL
Hub City Paving and Construction Ltd.
360 Bay St. EV 5-7911

BLASTING

GILLESPIE BLASTING, EXCAVAtions etc. GR 7-3086, GR 9-5943.

BRICKLAYERS

ALL TYPES OF MASONRY WORK. H. A. (Sandy) Ormiston. EV 4-6777

BULLDOZERS

BULLDOZING AND CLEARING road grading and backfilling. The right machine for every job.
JOHN D. KISSINGER JR.
EV 3-8425 Days EV 2-3947 Nights

J. HENSON — BULLDOZING, loading and back hoe. GR 9-4234 or EV 5-0609.

BOB SOUTHWELL, BULLDOZING. Free Estimates. EV 5-1132.

CARPENTERS

DAVE FOSTER
First-class framing, finishing, cabinets. The best costs no more expertly crafted. EV 4-3014.

BUILD, REPAIR ANYTHING. ALterations, finishing, cabinet work, foundations levelled, jacked up, repaired. Hour or contract. EV 2-4644.

36 BUSINESS SERVICES

CABINETS! CABINETS!
You will love to live in one of our kitchens.
Satisfaction Guaranteed
Call for Free Estimate
GR 9-4257.
PETER YAKOMIVICH
Builder

HAVE YOUR CARPENTER WORK done now. Steps built or repaired. Gutters cleaned and repaired. Painting, roof and chimney repairs. Stucco patching. Verandas jacked up. Over 20 years experience. Phone Henry anytime. EV 2-1369.

HOME REPAIRS, ALTERATIONS, additions, fences, gutters, cement steps, and sidewalks. EV 2-0187.

CARPENTER REPAIRS ALTERAtions, gutters, stairs, tile and cement. H. Pistell, EV 2-8602

CARPETS AND LINOLEUM

HOURIGAN'S CARPET & LINO. Supplied and installed. Estimates free. 715 Pandora. EV 6-2401.

V.I. FLOOR CENTRE LTD. FREE estimates. EV 4-7314.

CARPET CLEANING SPECIALISTS Air Mist Ltd. EV 4-4952.

CEMENT

DRAIN TILE, SEWER WORK Guaranteed. Cement Contractors LOWE, POLITANO & BIRKETT EV 5-6142. EV 4-8306. GR 9-2885.

FARMER CONSTRUCTION LTD. GUARANTEED CONCRETE WORK, ROCK BLASTING, SEWERS AND DRAINS, ETC. PHONE EV 4-0511.

STEPS AND SIDEWALKS
Specialists. EV 4-3486

CLEAN-UP SERVICE

PACIFIC CLEAN-UP. WE CLEAN basements, yards, garages, compost heaps; rubbish hauled away. Very reasonable. Day or night. EV 4-4360.

BEER BOTTLES BOUGHT. CLEAN up work. Light deliveries. Island Junk. EV 3-0343.

GENERAL HAULING, CLEANUP service. Basmt yd. Reg pickups. Cheap. Work needed. EV 4-1755.

RUBBISH HAULED, BASEMENTS cleaned. EV 4-6718 after 5 p.m.

CAR BODIES WITH FRAMES REmoved free. EV 6-1935.

CONTRACTORS

MODERNIZE YOUR HOME With Stucco
Also old stucco resurfaced like new. Call Frank's complete home-modernizing service for free estimates and financial arrangements. Work guaranteed. 3-7642.

GILMOUR CONST.
REPAIR DEPT.
Rumpus Rooms. Additions.
Cement Work.
General Repairs.
IMMEDIATE ATTENTION
Anytime, EV 4-3486 or GR 7-1606

Nu-Line Construction
Repairs, alterations, cabinets, basement rooms. Free estimates. EV 5-7267 or GR 7-1077.

Farmer Construction
Repair Department. EV 4-0511.
Prompt Service.

G. H. WHEATON LTD.
Repairs. Alterations. EV 2-2159

WAKEMAN & TRIMBLE CONTRACTORS LTD.
Equipment Rentals
Road Building
Blasting
Excavating
2119 Government St. EV 4-3900

A. J. BARR LTD.
HOUSE REPAIRS, DRAINS, DRIVEWAYS, EXCAVATING, ROCK BLASTING, $1,000 job costs $34 per month. GR 9-2581, GR 9-1440.

ROOF FRAMING, HOUSE FRAMing, finishing, alterations, repairs. Jan EV 5-1257.

NEW WORK, REPAIRS, BRICK, stone, slate, ceramic tile, drains, etc. Sam Henson, GR 9-3823.

HOME BUILDING REPAIRS, H. E. Fowler and Sons Ltd. EV 5-3496.

DRESSMAKING

DRESSMAKING, TAILORING for the smaller and fuller figures. Alterations. Fairfield. EV 4-0653.

ELECTRICAL CONTRACTORS

FREE ESTIMATES
Complete wiring installation. Older houses rewired. J. McCoy, GR 9-5931

C. SMITH, ELECTRICAL CONtracting, wiring, new and old homes and appliances. EV 2-9487.

NORM ELLIS, COMPLETE WIRing service. Day or night. Phone EV 2-9752.

FLOORING AND FLOOR SANDING

ALL TYPES OF FLOORS EXpertly cleaned, waxed and polished by machines. Homes our specialty. Gregg's, established 1920. EV 4-5023

EXPERT STORE AND OFFICE cleaners. We clean, wax and polish floors to a high gloss. EV 4-9179 after 6 p.m.

M. & M. FLOOR CO. LTD. FLOOR laying, sanding, finishing. Free estimates. EV 4-0403, GR 9-2053.

V.I. FLOOR CENTRE LTD. FREE estimates EV 4-7314

GUTTER CLEANING

GUTTERS DOWNPIPES
Cleaned Repaired and Renewed
EV 3-3915
MODEL SHEET METAL
2010 DOUGLAS STREET

HAIRDRESSERS

PRIMROSE BEAUTY SALON
215 Scollard Bldg. EV 3-5331
Hair Coloring Experts

GEORGE'S BEAUTY SALON
Artistic Hair Stylist
747 Pandora EV 2-4641

TYRRELL'S BEAUTY SALON
Hair Styling Specialists
609 Courtney Street EV 3-6831

Fountain of Beauty
Hairstyling, waving, tinting
COLWOOD PLAZA GR 8-4322

MARGO BEAUTY STUDIO
GR 7-3732 Shelbourne Plaza

HALF PRICE PERMS. NEW RAY Beauty. 920 Pandora. EV 4-3644.

FRANCOIS, The Hair Stylist
911 Douglas. EV 5-3731

DOMINION HAIRDRESSING Salon, Dominion Hotel. EV 4-4156.

LANDSCAPING

Barker Landscaping
FREE ESTIMATES EV 2-8323

LANDSCAPE GARDENER
Erling Carlsen
Lawns - Plants Rockwork
Phone EV 3-6483.

LANDSCAPING, LAWNS, ROCK work, etc. Molholm. EV 2-0237

LAWN MOWER AND SAW SALES AND SERVICE

ENJOY
A REED SHARP TOOL
COOK AND VIEW EV 3-8334

LOU'S LAWN MOWER SERVICE
Keys Cut. General Sharpening.
EV 5-2714. 642 Cormorant

36 BUSINESS SERVICES

PAINTERS and DECORATORS

Island Decorators
PAINTERS PAPERHANGERS
SPRAY PAINTING
CONVENIENT TIME PAYMENTS
Phones:
DAY EV 5-9050 NIGHT EV 2-1479

MAY I BE OF SERVICE TO YOU? Paperhanging, painting, repairs, etc. Special spring rates. Guaranteed, clean, fast, efficient. Tommy Harker. EV 3-8773.

WEBB & SON
EV 4-6827. Paperhanging, painting. Quick, clean, reliable. First-class workmanship. Thirty years' experience Victoria. Terms if desired.

GREGG'S PAINT WASHING DEPT. Kitchen, bathrooms, etc. 38 years' experience. EV 4-5023. Estimates.

INTERIOR, EXTERIOR PAINTing, stucco and plaster repairs. Reasonable. EV 2-0187.

PAINTING AND DECORATING. Reasonable rates, satisfaction guaranteed. Terms. EV 6-2390.

$10 UP — ROOMS PAPERED OR painted. Stucco painting. D. Smythe, EV 2-3837.

C. T. LONGMAN DECORATORS, painting, spraying, paperhanging. Free estimates. Phone EV 6-2813.

G. DAVIDSON, PAINTING, QUICK service. $10 a room up. EV 3-3775.

INTERIOR, EXTERIOR PAINTING. Free estimates. EV 3-0905, after 6.

$8 ROOM UP, PAPERHANGING, painting, etc. EV 2-9742.

PHOTO ENGRAVING

PHOTO ENGRAVING
Half Tone, Line and Color.
Engraving Commercial Art
ISLAND ENGRAVERS
649 Pembroke, Just Below Douglas
Phone EV 2-8831

PLASTERERS

QUALITY PLASTERING AND STUCCO
FREE ESTIMATES
Give your older property that modern look with stucco. Guaranteed workmanship. R. Bowen, GR 9-2631; G. R. Palmer, GR 9-1873.

PLUMBING AND HEATING

PITT & HOLT LTD.
J. WELHAM, Prop.
Plumbing, heating, installations, furnace repairs, sheet metal work, oil burners and appliances.
Financed under home improvement plan. 602 Esquimalt Rd. EV 3-7413

S. H. BROWN, REG. PLUMBER. Specializing in repairs, remodelling. Reasonable. 24-Hour. GR 9-5641.

ROOFING AND INSULATION

Parker Johnston Ltd.
1314 BROAD ST. EV 2-9181
Roofing, insulation at its very BEST. Over 40 years combined experience to stand the TEST.

VICTORIA ROOFING AND INSULATION COMPANY
917 FORT
EV 2-2331 EVENINGS EV 4-4818

ROOFING, SIDING, INSULATION, ROOF AND GUTTER REPAIRS. CAPITAL CITY ROOFING
1920 OAK BAY EV 3-5911

TREE SERVICE

DON'T FORGET! A FREE ESTImate from Capital City Tree Experts. EV 3-6452, EV 3-1805.

SCIENTIFIC PRUNING, SPRAYing, fruit and shade trees, trees felled. Chemical spraying, brush, grass, weeds. Chas. A. Cowie. Tree Surgeons Ltd. (Licenced and insured). EV 2-1676; eves. EV 3-1668.

WASHING MACHINES

"BEATTY" WASHER, AUTHORIZED PARTS AND SERVICE. QUADRA APPLIANCE SERVICENTRE, 3514 QUADRA. PHONE EV 3-6422.

KER ELECTRIC, AUTHORIZED Beatty Service, 1119 Fort. EV 2-3425

37 PROFESSIONAL SERVICES

ACCOUNTING

ACCOUNTING, BOOKKEEPING services for small businesses. Income tax. Weekly, monthly, part time. Reasonable. EV 3-3355.

PHOTOGRAPHERS

PORTRAIT AND COMMERCIAL photographers. We photographed the top of the world. Henry L. Hendley & Sons, EV 3-7514.

PRIVATE DETECTIVES

VICTORIA'S OLDEST LICENSED and bonded private detectives. NATIONAL INVESTIGATION AGENCY LTD.
Advice Free and Strictly Confidential
24-Hour Service EV 4-2814

RESEARCH SERVICE LTD.
650A Yates EV 3-8323 24 Hours

39 PERSONALS

ALCOHOLICS ANONYMOUS
Have you a drinking problem? If you have a sincere desire to stop drinking phone EV 3-0415 or write Box No. 1, Victoria, B.C.

ELDERLY LADY SEEKS ELDERly gentleman for companionship. EV 3-6068.

GENT DRIVING SAN DIEGO DEsires pleasant companion. Phone EV 3-7747.

GENTLEMAN, 45, WISHES TO meet lady for companionship. Victoria Press, Box 120.

40 BUSINESS PERSONALS

Dear Laura:
Just bought the saltiest sail-past sailing pants at Karolyn's Style Shoppe, on Estevan . . . and a sure-to-catch-his-eye cotton blouse, for the Swiftsure!
Love,
VIV.

FOR QUICK RELIEF FROM STOMach distress, heartburn, acidity, use double-action Wilder's Stomach Powder. First neutralizes, then protects the stomach lining. At all druggists.

ROCKHOUND SHOP — LAPIDARY machinery, slabbing, polishing, jewellery findings. 1385 Hillside. EV 6-2032.

FUR REPAIR SERVICE
Remodel, repairs. Call, delivery. Paul, 205 Beach Drive. EV 2-3380.

YOUR DOUBLE BREASTED SUIT can be made single-breasted. See Morisse, 2630 Douglas. EV 3-2038.

BARGAIN BUYS
Fabrics for summer sewing. 658 Cormorant (opposite city hall).

ASTHMA AND ALLERGY SUFferers — relieve suffering. Phone EV 6-3031, mornings only.

J. COOPER, TAILOR, ALTERAtions, repairs. 635 Fort. EV 3-4693.

C. B. SOBERG, WATCHMAKER. McEwen's Fort and Douglas

LA BARR'S FOR BRASSIERE AND girdle fittings. 732 Fort. EV 3-3932.

FYFE CLEANERS
3460 Quadra. EV 4-2214, EV 4-6519

42 EDUCATION

GOOSEY GANDER
Kindergarten and Nursery School
3988 Telegraph Bay Rd. GR 7-3731
Transportation.

43 DANCING

ACADEMY BALLROOM DANCING Private lessons, classes daily. All dances. 1012 Douglas. Phone EV 3-1643.

EILEEN'S SCHOOL OF DANCING. Ballet, tap, baton twirling. Baby class. 749 Broughton. Res. EV 3-8247.

READ THE CLASSIFIED ADS carefully . . . the money you save may be your own.

60 FUEL

COAL

ORDER NOW
KILN-DRY KINDLING
$8 CD.; $12 1½ CDS.
PLANER ENDS
$7 PER CD.; $10 1½ CDS.
12 SACKS DRY KINDLING DEL. IN BASEMENT, $5

COAL PRICES Drastically Reduced
SAVE UP TO $2.25 PER TON
ORDER NOW
Pres-to Logs and Packaged Coal now available for pick-up service at our new location, 2333 Government Street, yard entrance on Douglas Street (next to the Dairy Queen).
HARKNETT FUEL LTD.
EV 4-2647 — EV 4-9381
2333 GOVERNMENT

WHY SLAVE WITH WOOD?
CLEAN ALBERTA BOOTLESS
DIPLOMAT COAL
Ideal range. Nut, $16.00 ton; egg, $18.25; lump, $19.35. Bags kindling. Pres-to-Logs.
RICHARD HALL & SON
746 FORT ST. EV 4-1431

WOOD AND SAWDUST

DRYLAND
Guaranteed 100% Fir
Inside Fir Blocks
Big Thick Bark Slabs
Hand-picked to eliminate sawdust and rubbish. 12" lengths; guaranteed never in water. Ready for immediate use. This wood is highly recommended for furnace, fireplace and kitchen range.
1 CORD, $8
2½ CORDS, $12
COARSE 100% DRY FIR SAWDUST
3 UNITS $14
Phone Sooke Fuel Co.
EV 2-2211 or EV 3-8925

Special - 3 Days - Special
Dryland Millwood, stove lengths; clean and ready to burn. No cedar or spruce; save on splitting. Good for all-around use. No sawdust.
2½ CORDS $10.00
FIR SAWDUST
Summer Prices Now in Effect
Agricultural Sawdust
2 UNITS $6.00
Special rates for large quantities.
Immediate Delivery
O.K. FUEL CO.
760 TOPAZ
EV 4-2452 EV 5-1812

WOOD—FIR—WOOD
TRUCKED FROM UP-ISLAND
12" Large Slabs and Blocks
Guaranteed All Fir and Clean.
2½ CORDS - $11.95
5 CORDS $21.95
FIR SAWDUST
Double Screened, Guaranteed All Fir.
By Blower and Bulk
PLANER ENDS
1 CORD $7.00
FERTILIZER SAWDUST AND SHAVINGS
2 UNITS $6.00
BEST FUEL CO.
Phone EV 4-5524

12" BONE DRY CEDAR, HAND picked, 2½ cds. $7. Bast Bros., EV 4-6780.

BONE-DRY CEDAR BLOCKS, hand loaded. 3 cords $8. Kudra. EV 3-8885.

WOOD — WOOD
3 DAYS ONLY
12" slab and block wood. Guaranteed clean.
2½ Cords......$7.95
5 Cords........$14.75
PHONE EV 2-4622
IDEAL FUEL CO. LTD.

SAWDUST
SUMMER PRICES
SPECIAL FOR FILLED BINS
1 day delivery in 2 or 3 units, by blower. We are only responsible if the sawdust is delivered by our trucks. Look for our sign on trucks.
DHILLON FUEL CO.
EV 3-3811 EV 2-0459

DRYLAND FIR WOOD
THICK BARK SLABS AND BLOCKS
2½ Cords....$11.00
5 Cords....$20.00
EV 2-3834
EV 2-1973
SHAWNIGAN FUEL

Free—Wood—Free
12-in plywood, bone dry planer ends. Guaranteed 100% fir and dry. Good for starting fire and stove. 1 week.
Only Handling Charge
1 Cord 2-Cords
$3.50 ALL FIR $5.00
HILLCREST FUEL
EV 4-3015 anytime

SPECIAL CORDWOOD
Why should you struggle with wet sawdust and poor quality small millwood? We have 12-inch dry Douglas fir cordwood, extra heavy. Ideal for all-round use; also 2-ft.
1 CORD $11.00
1½ CORDS $16.50
2 CORDS $20.00
POLZ HILLCREST FUEL
PHONE EV 4-3015 ANYTIME

FIR MILLWOOD
Bark, slabs and blocks.
2½ CORDS $14.00
EMPIRE FUEL LTD.
739 Pandora EV 2-3424

CEDAR SPECIAL
12" CEDAR WOOD
Guaranteed Clean.
3 CORDS $5.00
2 CORDS $4.00
IDEAL FUEL CO. LTD.
Phone EV 2-4622

KILN DRY 100% FIR PLANER ENDS
2x4, 2x6, 2x8, etc., 12" lengths
Hand-picked, no rubbish
1 Cord, $7 — 1½ Cords, $10
SOOKE FUEL. EV 2-2211. EV 3-8925

ALL FIR WOOD SAWDUST
2½ Cds Heavy Bark, Slab $14
2½ Cds Stove Wood $9
3 Units Clean Blower Sawdust $12
ASSOCIATED FUELS EV 2-5016

Honeymoon Bay Fuel
100% fir blocks and slabs, 12"
Excellent Quality
2½ Cords $12.00
EV 4-8725

BEST COAL DISCOUNTS NOW. Also hand-picked wood. Cameron Active Fuels Ltd., 723 Cormorant. EV 3-3121.

HAND-PICKED BONE-DRY WOOD, 2½ cds. $15. Bast Bros., EV 4-6780.

Now Is the Best Time to Buy Real Estate . . . . Don't Miss Today's Opportunities Under Houses for Sale

SPRING SPECIAL
LIMITED TIME ONLY

DRYLAND WOOD

Stove-length block and slab. Easy to split. No cedar whatever. Good for kitchen, heater, furnace and fireplace. Free from waste.

2½ CORDS $7.95
5 CORDS $14.75
10 CORDS $29.00

Customers please note, this wood will not be available as soon as chipper plant goes in. Please hurry and stock up now and save. Immediate Daytime Delivery

WHOLESALE FUEL
EV 5-7611

61 BUILDING SUPPLIES

STEWART & HUDSON

Everything for the Builder

GARDEN STAKES

Handy bundles of small mouldings, useful for tying up up plants, etc.

3 ft., 20 pcs. bdl.		$ .30
4 ft., 20 pcs. bdl.		.60
5 ft., 20 pcs. bdl.		.95
6 ft., 20 pcs. bdl.		1.25

CLEAR LATTICE STAKES

Useful for small lattice work — staking up garden plants, etc.

3 ft., 20 pcs. bdl.	.45
4 ft., 20 pcs. bdl.	.95
5 ft., 20 pcs. bdl.	1.25
6 ft., 20 pcs. bdl.	1.80

HANDY PICKUP
BUNDLES LUMBER

	6 ft.	8 ft.
1x2, Dressed—12 pieces	72c	96c
1x3, Dressed—8 pieces	60c	96c
1x4, Dressed—6 pieces	60c	96c
1x6, T and G—6 pieces	60c	96c
2x2, Dressed—6 pieces	60c	96c
2x3-6, Dressed, each	15c	
2x4-6, Dressed, each	20c	
2x6-6, Dressed, each	30c	
2x8-6, Dressed, each	40c	

RED CEDAR ROUGH LUMBER

Your choice of lengths:

	1x6	1x8	1x10	1x12
Per foot	4c	6c	8c	10c
	2x6	2x8	2x10	2x12
Per foot	8c	11c	15c	19c

ROUGH CEDAR FENCE POSTS

	5	6	7	8
4x4	.70	.83	.97	1.11
5x5	1.09	1.30	1.52	1.74
6x6	1.56	1.87	2.18	2.50

Post Hole Diggers Rent 50c Per Day

FENCES FOR ATTRACTIVE GROUNDS

All our fences come red-di-cut to assemble and include nails, posts and boards.

	Per ft.
Log Cabin Rail, 3 ft. high	.25c
Log Cabin Rail, 4 ft. high	.32c
Economy Picket, 3 ft. 6 in. high	.37c
Quality Picket, 3 ft. 8 in. high	.42c
Basket Weave, 3 ft. high	.33c
Basket Weave, 4 ft. high	.42c
Louver Fence, 4 ft. high	.45c
Rancher Board, 4 ft. high	.55c
Board to Board, 4 ft. high	.75c
Tight Board, 3 ft. 8 in. high	.58c
Fence Stain, per gallon	2.75
Fence Paint, per gallon	3.95

See our large display of fences on Gorge Road. Write, call or phone for FREE copy of "Folio Of Fine Fences."

BIG SAVINGS IN PLYWOOD

These Won't Last Long—Waterproof grade for outside work, such as sheathing and under floors.

4x8x5/16, Dee Sheathing	1.58
4x8x⅜, Dee Sheathing	1.68

OTHER PLYWOOD SAVINGS
Dee Unsanded

4x8 Sheets—	1-9	10-29	30 Plus
5/16	2.66	2.44	2.22
⅜	2.99	2.69	2.50
½	3.99	3.66	3.33
⅝	5.40	4.99	4.50
¾	5.99	5.49	4.95

PLANNING A NEW HOME

Bring us your plan or lumber list for big savings in lumber . . . We specialize in all types and NHA - VLA . . . Deliveries to all parts of Saanich Peninsula and country. We are licensed in all areas.

Charge Accounts Welcomed

STEWART & HUDSON
405 Gorge Road
EV 2-2171 EV 2-2612
Open All Day Saturday

FREE

Clay Fill. Delivery Charges Only. Best road, driveway, gravel, 5 yds. $9.00; 7 yds. $12.00. Good fill gravel, 7 yds. $10.90. We have drain rock, washed sand, pea, crushed rock. Immed. del.
NATIONAL TRANSPORT LTD.
EV 5-9923 EV 3-7622

PELLA ROLSCREENS
(The Modern Fly Screen)
B. T. LEIGH
736 Newport EV 3-9695

BEAUTIFUL USED BRICKS FOR planters, patios, etc. EV 4-5157.

300 B.M. 1x3 E-G FLOORING, $20. GR 7-2316.

Western RED CEDAR Bevel SIDING

"Keystone" clear kiln dried siding is the finest available—a quality material for all applications where perfection is required.

THE LUMBER

Western red cedar lumber is noted for its exceptional durability, lightweight and beautiful color, ranging from almost pure white of the narrow sapwood to reddish brown heartwood. It is very easily worked, is free from pitch, takes and holds stains, paints and enamels excellently, and is superior for glueing. Because of these qualities, Western red cedar is especially adaptable for use as bevel siding for quality homes.

DURABILITY

Western red cedar is one of the most durable species known. Its heartwood is highly resistant to decay, and can be counted on for long and worthy service where conditions favoring decay prevail.

WEATHERING CHARACTERISTICS

Left exposed without paint or other protective finishes, Western red cedar weathers to an intriguing grey color having little or no sheen. It is one of the most stable species of lumber, having very little tendency to cup and pull loose from fastenings when exposed to the weather.

INSULATING QUALITIES

Western red cedar has the highest insulating value of all commonly used soft woods--another point in its favor as siding, and of particular importance when used as roof decking.

5 GRADES TO CHOOSE FROM

Complete Stocks of All Widths and Grades. When You Buy Specify "Keystone" Western Red Cedar Bevel Siding.

BRITISH COLUMBIA FOREST PRODUCTS LTD.

Fir, Hemlock and Cedar Lumber Products
Plywood
Cedar Shakes
PRES-TO-LOGS

VICTORIA SAWMILL DIVISION

Phone EV 5-3331
371 GORGE ROAD E.

Building On The Saanich Peninsula?

Then see us for
PLAN SERVICE
CONSTRUCTION ARRANGEMENTS
MATERIAL SUPPLY
LOWEST POSSIBLE PRICES!

Slegg Bros. Hardware Lumber Ltd.
Sidney Phone GR 5-1125
Shelbourne Plaza GR 7-5712

"M - W"

FREE! FREE! FREE!

For a Limited Time Only We Are Giving A Set of SCREEN DOOR HARDWARE With Each Screen Door Sold!

These doors are a quality product. Mortise and Tenon joints, clear fir with green screen wire. Four sizes and three styles to choose from at $6.85 and $7.55. Get your hardware free.

DOORS!

Here is your chance to get a beautiful mahogany door at an exceptional price. You will really be impressed when you see these doors.

2-8x6-6x1¾ Select R.C. Mahogany Doors No. 510 glazed	$17.35
3-0x6-6x1¾ Select R.C. Mahogany Doors No. 510 glazed	$19.00
2-8x6-8x1⅜ Select R.C. Mahogany Doors No. 510 glazed	$17.35
2-10x6-10x1¾ Select R.C. Mahogany Doors No. 510 glazed	$18.45
2-8x6-8x1⅜ Select R.C. Mahogany Doors No. 534 glazed	$13.80
2-10x6-10x1¾ Select R.C. Mahogany Doors No. 534 glazed	$14.45
2-10x6-10x1¾ Select R.C. Mahogany Doors No. 536 glazed	$18.45
2-10x6-10x1¾ Select R.C. Mahogany Doors No. 537 glazed	$18.45
2-10x6-10x1¾ Select R.C. Mahogany Doors No. 541 glazed	$18.45
2-10x6-10x1¾ Select R.C. Mahogany Doors No. 1322 glazed	$18.45
2-8x6-6x1¾ Select Ribbon Grain Mahogany Doors No. 510 glazed	$21.70
2-8x6-8x1⅜ Select Ribbon Grain Mahogany Doors No. 510 glazed	$21.70
3-0x6-10x1¾ Select Ribbon Grain Mahogany Doors No. 510 glazed	$24.00

PLYWOOD SPECIALS BARGAINS!

Coast Knotty Pine, ¾x48x96 each $12.00
DS2S ¼x32¼x80½ each $1.80
Ping Pong Table Tops ½x5-0x9-0 ......$8.50
Ping Pong Table Tops ¾x5-0x9-0 ....$12.00
PV Hardboard ¼x4-0x4-0 ....86c
PV Hardboard Reject, ⅛x16x96 ....36c
PV Hardboard Reject, Tempered ⅛x48x96 ....$1.92
PV Hardboard Reject, ⅛x48x96 ....$1.55

FENCES

Basket weave fence 40" high 54' long including nails $18.95

2 X 3 COMMON SPECIAL!

2x3x3-0 ....3c each
2x3x4-0 ....4c each
2x3x5-0 ....5c each
2x3x6-0 ....6c each

MONDAY TO FRIDAY, 8 A.M. TO 5 P.M.
SATURDAY, 8 A.M. TO 12 NOON

LOTS OF FREE PARKING

The Moore-Whittington LUMBER CO. LTD.
Off Bay Just West of Government Street
2614 Bridge St.
EV 3-7106

FENCING FOR LESS
50' COMPLETE $15.50

KAYAK KITS
Complete
$12.50

Combination Screen Doors $14.50
12'x20' Garage, complete $146.50

Saanich Lumber Yards
OPEN ALL DAY SATURDAY
3041 Douglas St. EV 5-2486

BUTLER BROS.
Keating X Rd.
READY-MIXED CONCRETE
DELIVERED 6 DAYS A WEEK.
GR 4-1121

Television for Wednesday

Programs subject to last-minute changes by stations concerned.

Time	CBUT Channel 2	KOMO-TV Channel 4	KING-TV Channel 5	CHEK-TV Channel 6	KIRO-TV Channel 7	KTNT-TV Channel 11	KVOS-TV Channel 12	KTVW Channel 13	Time
8.00		Farm, Thought	Today		Kaleidoscope		KVOS Classroom		8.00
8.30		Spanish	Today		Cartoons, Patches		Frisky Frolics		8.30
9.00		Yankee Panky	Telescope		J. B. Patches		Burns and Allen		9.00
9.30		People's Choice	Telescope		On The Go		On The Go		9.30
10.00		Movie	Price Is Right		I Love Lucy		I Love Lucy		10.00
10.30		Movie	Concentration	Movie	December Bride	Farm; Weather	In School Viewing		10.30
11.00		Movie	Truth, Con'quences	Movie	Love of Life	Scott and Eddie	Love of Life		11.00
11.30		Way of Life	It Could Be You	Movie	Two Serials	Scott and Eddie	Movie		11.30
12.00		Restless Gun	Queen For A Day	Movie; News; Life	Golden Rule School	Bugs Bunny	Movie		12.00
12.30	Movie	Love That Bob	Loretta Young	Movie	Roen, Riley	Romper Room	Movie		12.30
1.00	Movie	About Faces	Wunda Wunda	Movie	Roen, Riley	Romper Room	Movie, Pulse		1.00
1.30	Movie	Gateway	From These Roots	Movie	As World Turns	Loony Tunes	All-Star Theatre		1.30
2.00	Doug Parker	Day in Court	Fibber McGee	Adventure Theatre	For Better, Worse	Charley Chan	For Better, Worse		2.00
2.30	Open House	Gale Storm	Buckskin	Open House	Houseparty	I Led Three Lives	Art Linkletter		2.30
3.00	P.M. Party	Beat the Clock	Dough Re Mi	P.M. Party	The Millionaire	Movie	Movie		3.00
3.30	Town Talk; News	Who Do You Trust?	Play Your Hunch	CHEK Circus	Verdict Is Yours	Movie	Movie		3.30
4.00	Film Playhouse	Amer. Bandstand	King's Queen	CHEK Circus	Two Serials	Movie	Movie		4.00
4.30	Giant, Chicimus	Amer. Bandstand	Movie	Giant; Chicimus	Edge of Night	Movie	Movie	Liberace	4.30
5.00	Come. Dance	Topper	Movie	Winnipeg Ballet	Summer Theatre	Life of Riley	Fun-O-Rama	Bleep; Wonderful	5.00
5.30	Huckleberry Hound	Puget; Stooges	Movie	Huckleberry Hou'd	Our Miss Brooks	Brakeman Bill	Fun-O-Rama	Cartoons	5.30
6.00	News; Lucy	Captain Puget	King's Clubhouse	News, Sport, Wthr	J. B. Patches	Popeye Theatre	Fun-O-Rama, News	Ramar	6.00
6.30	Lucy; News	My Friend Flicka	Burns and Allen	Movie	Amos 'n' Andy	Abbott & Costello	It's A Great Life	Susie	6.30
7.00	7 o'Clock Show	Boxing	News	Movie	News	News	State Trooper	Casey Jones	7.00
7.30	Leave It to Beaver	Boxing; News	Wagon Train	Movie	Be Our Guest	U.S. Marshall	Be Our Guest	Patti Page	7.30
8.00	RCMP	Whirlybirds	Wagon Train	RCMP	Be Our Guest	Jeff's Collie	Be Our Guest	All Star Theatre	8.00
8.30	'Borrowed Life'	Ozzie and Harriet	Price Is Right	'Borrowed Life'	Playhouse 90	Navy Log	Playhouse 90	Halls of Ivy	8.30
9.00	Perry Como	Hawaiian Eye	Perry Como	Perry Como	Playhouse 90	Highway Patrol	Playhouse 90	Damon Runyon	9.00
9.30	Perry Como	Hawaiian Eye	Perry Como	Perry Como	Playhouse 90	Movie	Playhouse 90	Movie	9.30
10.00	One Step Beyond	Bold Journey	This Is Your Life	One Step Beyond	Jack Benny	Movie	Interpol Calling	Movie	10.00
10.30	Explorations	Summit Meeting	People Are Funny	Explorations	Special	Movie (ends)	News; Manhunt	Movie	10.30
11.00	News, Sports	Deadline	Four Just Men	News; Movie	News	Movie	Manhunt, Movie	Norm Paige	11.00
11.30	Bowling	Viewpoint	World Today	Movie	Movie	Movie	Movie	Norm Paige	11.30
12.00	Bowling	Movie	Grand Jury	Movie	Movie	Movie	Movie	Sports Desk	12.00
12.30		Movie	Jack Paar	Movie	Movie		Movie		12.30

61 BUILDING SUPPLIES

SHAWNIGAN LUMBER YARDS LTD.
2000 Government St.
"Quality at the Right Price"

NATURAL WANEY EDGE

Cedar siding 1" thick by random width. Rough-Sawn red cedar, per 100 B.M. $10.50
Ideal where a rustic appearance is desired. Can be used as a belt course, for gables, or for contrast with brick, stucco or other wood siding.

FENCES

An attractive wood fence is an asset to any home. We recommend any of the following as a home improvement at very little cost.

Picket fences 3'6" high per lineal foot	43c
Log Rail 3' high (6" rails) solid per lineal foot	27c
Log Rail 4' high (6" rails) solid per lineal foot	35c
Log Rail 3' high (4" rails) solid per lineal foot	22c
Log Rail 4' high (4" rails) solid per lineal foot	30c
Basket Weave 3' high (smooth or rough cedar) per lineal foot	33c
Basket Weave 4' high (smooth or rough cedar) per lineal foot	42c
Fence Paint, per gal.	$3.25

LOG CABIN RAILS

4" widths 8' long, each 10c
6" widths 8' long, each 20c

LADDERS

18' and 20' Pushup ladders, per foot $1.00
Can be used as two singles or as an extension.
STEP LADDERS
3' to 12' inclusive, per foot $1.00
All sturdy construction.
EXTENSION LADDERS
20' to 36' inclusive, per foot $1.10
All clear stock wire reinforced.

SHAWNIGAN LUMBER
Below the "BAY" on Government Way. EV 2-7261.

CUBBON Lumber
BUILDING SUPPLIES
(Formerly Drysdales)
1720 COOK ST. EV 4-4411

ROUGH CEDAR FENCE POSTS

	5-ft.	6-ft.	7-ft.	8-ft.	9-ft.
4x4	.70	.83	.97	1.11	1.25
5x5	1.09	1.30	1.52	1.74	1.95
6x6	1.56	1.87	2.18	2.50	2.81

LET'S BUILD A FENCE

	Per ft.
Log Cabin Rail, 3-ft. high	$ .25
Log Cabin Rail, 4-ft. high	.32
Economy Picket, 3'6" high	.37
Quality Picket, 3'8" high	.42
Basket Weave, 3-ft. high	.33
Basket Weave, 4-ft. high	.42
Rancher Board, 4-ft. high	.55
Board to Board, 4-ft. high	.75
Tight Board, 3'8" high	.58
Fence Stain, per gallon	2.75
Fence Paint, per gallon	3.95

NEW SHIPMENT, Utility Grade Mahogany Doors, each $5.95

RUMPUS ROOM VALUES

4x8x¼ Sylvacord No. 2	$4.16
4x8x¼ Weldtex No. 2	$4.16
4x8x¼ Lodge Pole Pine No. 2	$4.45
4x8x⅜ Ranchwall No. 2	$4.48
4x8x5/16 Etchwood No. 2	$4.48

BUY LUMBER DIRECT FROM OUR MILL AND SAVE $$$. HERE ARE SOME OF OUR VALUES.

	1,000 ft. lots.
2x4 Econo. Pre-Cut Studs	$25.00
2x4 Econo. Random Fir	29.00
1x6 Econo. Tongue and Grove	29.00
1x8 Econo. Shiplap	35.00
1x8 Mill Run Fir Siding	65.00
1½x10 Reject Forest Siding	35.00
2x6, 2x8, S2E or S4S Mill Run Fir, good grade	75.00

PLYWOOD SAVINGS
Buy More, Pay Less
Dee Unsanded Sheathing.
4x8 Sheets

	1-9	10-29	30 plus
5/16	$2.66	$2.44	$2.22
⅜	2.99	2.69	2.50
½	3.99	3.66	3.33
⅝	5.40	4.99	4.50
¾	5.99	5.49	4.95

CUSTOM CABINETS. We make them in days, you enjoy them for years. Factory prices, too.

OPEN ALL DAY SATURDAY

DOORS
SCREEN, STORM, GLASS, HARDWOOD, LOUVRES OR FOLDING—WE HAVE THEM ALL.

PLYWOODS
FIR, HARDWOOD, PRE-FINISHED OR MARINE. WALLBOARDS OF ALL TYPES AT THE RIGHT PRICES.

SASH
WOOD, STEEL OR ALUMINUM. BE SURE TO SEE OUR NEW STYLE WOOD FRAME UNITS.

LUMBER
FINISH, MOULDINGS, HARDWOODS OR BOAT LUMBER.

FOR ALL YOUR BUILDING REQUIREMENTS DEAL WITH

BUILDERS' SASH & DOOR LTD.
350 GARBALLY RD. EV 2-3171
Turn South off Gorge Road

OUTDOOR LIVING

Plan it now for that patio—walk—barbecue or Planter. We have
Stepping Stones from 69c
Bricks from 5c
Ready-Mix Mortar from 25c
Quick-Mix Concrete from $1.05
Pittsburgh Outside White Paint, $4.49 gal. Special.
Stilts — Goldblatt Tools — Muller Plaster Mixers.
We can deliver any quantity of Sand, Gravel, Cement and Lumber.
Come in and browse. Open Saturday till 1 p.m. No parking problem.

ISLAND BUILDING SUPPLY COMPANY
575 Gorge Rd. East EV 2-5176
Opp. B.C. Electric Bus Depot

61 BUILDING SUPPLIES

SHOP WHERE YOUR $ $ $ GO FARTHER

Complete Builders' Supply
Hardware Paints Plywood

PAINTS
Interior — Qts. $1.49 Gals. $4.99
Exterior — Qts. $1.29 Gals. $4.25

MAHOGANY
⅛"—3x6 ... $1.44 32x96 ... $1.99
3/16"—4x8 $3.95 ¼"—4x8 ... $4.95
¼" 4x8 ribbon grain $5.45
¼" 4x8 sheet $11.95
¼" 4x8 Sen $7.50

SPECIALTY PLYWOODS
¼" 4x8 cherry wood $10.25
No. 2 4x8 Etchwood $3.05
No. 2 4x8 Weldtex $4.16
4x8 Lodge pole pine $4.45
4x8 Frontier ply $4.45

JUNIOR PANELS
¼" 4x7 San ... $2.25 3x7 ... $1.70
½" 43x96 .... $4.40
⅝" 48x72 San $4.10
¾" 39x79 San $5.45

PLYWOOD CUTTINGS
⅜" 12x48 ... 35c 24x48 ... $1.19
¾" 24x24 ... 50c 24x36 ... 75c
¾" 12x96 Shelving $1.75
½" 12x48 ... 30c 24x24 ... 33c
½" 24x48 .... 67c
⅜" 12x48 ... 25c 24x48 ... 60c
⅜" 24x35 R 35c 24x38 S ... 40c
⅝" 24x48 San 85c

Special Lumber prices on house lots.

Open Saturday 9 a.m. to 1 p.m.
Lots of Parking Space.

ROCK BAY LUMBER CO. LTD.
EV 3-3821 327 Catherine St.

WHY PAY MORE

When You Get The BEST OF SERVICE

1. A full line of quality building materials.
2. Plywood cut to your specifications.
3. Pipe and glass cut to size.
4. Expert paint advice.
5. Do-it-yourself plans.
6. Speedy delivery service.
7. Estimates gladly given.
8. Budget terms available, up to $3,000 for home improvements.

● Down—36 months to pay at the

LANGFORD BUILDING SUPPLY
Open 8-6 daily except Sun.
GR 8-1724

HOME IMPROVEMENTS FINANCED

NEW GARAGE DOORS, METAL OR WOOD.
REMODEL THE KITCHEN.
HAVE A NEW ROOF AND GUTTERS.
REPAINT AND REDECORATE, FENCING.
WE CAN ARRANGE TO DO THESE THINGS FOR YOU, OR HELP YOU TO "DO IT YOURSELF." CALL IN AND TALK IT OVER.

R. A. GREEN LUMBER CO. LTD.
BUILDING SUPPLIES
2891 DOUGLAS ST. EV 5-9774-5

BUTLER BROS.
Keating X Rd.

SCREEN DOORS, ALL SIZES, $8.95
GARDEN FENCING FROM 21c LIN. FT.
4x4 CEDAR GUTTER, 16c LIN. FT.
1½x10 ECONOMY FOREST SIDING—$35 M
2x4 No. 3 HEMLOCK $59
CORE SLABS ....23c EACH
1x8 PREMIUM SHIPLAP, $48M
GARDEN CHAIRS $3.35
GARDEN TOOLS
SEEDS AND FERTILIZER

"C.I.L." Special Exterior White
$5.39 Gal.
GR 4-1121

COPPER WALL TILE, $2.24 SQ. ft. Tile, cement and trims stocked. Victoria Roofing and Insulation Co., 917 Fort. Ph. EV 2-2331; evenings EV 4-4818.

USED LUMBER, PLUMBING, doors, windows, bricks. Everything for sale at reduced prices. Phone EV 5-3160, Victoria and Island Contractors 314 Catherine. EV 5-8514.

SAND AND GRAVEL, ROAD GRAVel and clay fill. O.K. Trucking Co. 760 Topaz. EV 5-1812.

CINDERS FOR SALE — CALL EV 3-7657 after 6.

TV TALK

Playhouse 90 tonight ends its 1960 schedule of eight special programs with the story of Jews trapped in the Warsaw Ghetto during the Second World War.

In the Presence of Mine Enemies, written by Rod Serling and with a top-flight cast, tells the story of a rabbi's attempts to comfort and help his people amid the horrors of Nazi atrocities against 500,000 Jews trapped in the ghetto.

Charles Laughton plays Rabbi Adam Heller. Others in the cast include Arthur Kennedy, Susan Kohner, Oscar Homolka, George Macready and Sam Jaffe.

"It's that guy from the TV commercials!"

Wednesday's Highlights

5.00 p.m.—Come Dance With Me debuts with members of the Royal Winnipeg Ballet in special dances for children—2 and 6.

7.00—Boxing from Chicago with Lightweights Paolo Rosi of New York City vs. Eddie Perkins of Chicago. Rosi is high-rated—4.

8.30—Playhouse 90 (see above)—7 and 12.

9.00—Perry Como has Della Reese, Edie Adams and Jose Greco and his dance troupe—2, 5 and 6.

10.00—Jack Benny Special repeated from November. Includes a tape of his first meeting with the Marquis family of chimps—7.

10.30—Special report on the Summit meeting in Paris—4.

11.35—Toronto Bowling—2.

Wednesday's Movies

Westerns—Channel 6 at 11.20 p.m.

10.00 a.m.—The March Hare (1955 English comedy), Peggy Cummins—4.

10.30—15 Maiden Lane (1936 crime melodrama), Cesar Romero—6.

11.30—Johnny Apollo (1940 gangster melodrama), Tyrone Power—12.

12.30 p.m.—Stamboul Quest (1933 spy drama), Myrna Loy—2; A Millionaire for Christy (1951 comedy), Fred MacMurray—6.

3.00—Caught (1949 drama), James Mason—12; Wee Geordie (1955 English comedy), Bill Travers—11.

4.30—The Chaser (1937 comedy), Dennis O'Keefe—5.

6.30—Arctic Flight (1952 spy drama), Wayne Morris—6.

9.30—Invaders From Mars (1953 science fiction), Arthur Franz—11; Million Dollar Manhunt (1957 English spy mystery), Richard Denning—13.

11.00—Sons of the Sea (1942 English adventure), Michael Redgrave—11.

★ 11.15—The Senator Was Indiscreet (1947 comedy), William Powell, Peter Lind Hayes, Ella Raines—12.

11.30—The Underworld Story (1950 newspaper drama), Dan Duryea—7.

12.00—Pacific Destiny (1956 English drama), Denholm Elliott—4.

★ Recommended.

62 FURNITURE

2-pce chesterfield suite, high grade	$99.50
Davenport with storage space	$39.50
Mahogany dinette table, as new	$49.50
Walnut dinette buffet	$59.50
Cogswell easy chair	$29.50
Triple mirror rose enamel vanity	$15.00
4'6" Simmons "Slumber King," slat spring	$15.00
4'6" cable bed springs	$7.50
4'6" spring-filled mattresses	$10.00
4 rush-seated dinette chairs, each	$12.50

HOME FURNITURE
825 Fort EV 2-5138

HOLLAND BROS. & CO.
NEW AND USED FURNITURE
824 Fort Street Phone EV 3-0913

SPECIALS

Green Love Seat	$32.50
Large Carved Oak China Cabinet	$57.50
4 Chrome Chairs	$27.50
New Armless Convertos	$59.50
Roll-a-way Cot with Felt Mattress	$8.50

Selling Anything?
Ring MAYNARD'S
The Experienced Auctioneers
731-3 JOHNSON
(Just Off Douglas)
EV 4-5921 - EV 4-1621 - EV 4-1763

CURTAIN CALL
Made-Up Drapes
$14.88 Pair

HUMBER'S

WE BUY - WE SELL
WE APPRAISE
KILSHAW'S AUCTIONEERS
1115 Fort St. EV 4-6441
Cash advanced on consignment

WE BUY, SELL AND TRADE good used furniture. Give is a call. Island Trading, 1415 Government Street. EV 4-5354.

PANDORA FURNITURE CARRIES a large stock of furniture, appliances and household effects. 1050 Pandora, near Cook. EV 3-6319.

WE WILL SELL YOUR USED household goods on consignment. Good used furniture for sale. Bargain House, 2506 Douglas.

HAGEL'S CHESTERFIELD UPholstery 1917 Quadra. EV 4-3042

CUSTOMCRAFT UPHOLSTERY
Ph. J. Dobie, GR 9-3503

WE BUY USED RUGS
EV 5-8336 DURACLEAN EV 4-3244

62 FURNITURE

LUNDS AUCTIONEERS
AND APPRAISERS
Advance Cash on Consignments
926 FORT EV 6-3308

CLEANING
3-piece chesterfield cleaned, demothed, in your own home, from $12. All work guaranteed. We also clean carpets. Call Ambassador Home Service. EV 2-5582.

ONE FOUR-PIECE BEDROOM suite; one Duncan Phyfe table; 4 chairs; one coffee table; 3 end tables; 2 table lamps; 1 trilight lamp; 1 Beatty washer. EV 5-5567.

BRITISH UPHOLSTERY SHOP, 1408 Broad St. We will gladly call at your house with patterns and give free estimates. EV 5-2222.

PRICE AMAZEMENT IN WALLY Gray's Bargain Basement. EV 2-1631.

62 FURNITURE

USED FURNITURE SPECIALS!!!

3-Drawer dresser	$12.50
Kitchen drop-leaf table	7.50
5-Pce. kitchen set	12.50
5-Pce. chrome set	19.50
L.O. 3-drawer night table	19.50
6-Pce. natural finish dinette suite	69.50

EASY TERMS — FREE DELIVERY

Standard Furniture Bargain Basement
Scollard Bldg., View St. EV 2-5111

BONUS OFFER
104 PIECES OF ENGLISH CHINA AND WM. ROGERS SILVERWARE WITH 3-ROOM FURNITURE GROUP.
$25 DOWN

VOGUE FURNITURE
Yates at Quadra EV 5-4342

7-PIECE MAHOGANY DINING suite. Extending table. GR 9-2598.

WALNUT VANITY AND BENCH, $29.50. EV 4-0903.

63 MUSICAL INSTRUMENTS

Musical Instruments
REPAIRS, RECORDS, RECORD PLAYERS, MUSIC
PRIVATE LESSONS ON ALL INSTRUMENTS
"ENJOY THE CONFIDENCE OF DEALING WITH SPECIALISTS"

PAN MUSIC CO.
JACK McKEOWN, Mgr.
745 Pandora EV 3-4421

HEINTZMAN AND NORDHEIMER pianos, new and used, for sale or rent. Showroom at 2020 Douglas, day or any evening. Transportation provided. Exclusive agents. Fletcher Bros. Ltd. (Walter Fletcher). Ph. EV 3-0248.

BRAND NEW HOHNER 120 BASS piano accordion with couplers. Will trade even for suitable used piano. EV 3-0248.

25 PIANOS FOR RENT, $10 A month, reconditioned and guaranteed. Rent applies if purchased. Fletcher Brothers Ltd., EV 3-0248.

BRAND NEW SPINET PIANO, full-size keyboard, for rent, $10 per month. Rent applies if purchased. Full price $595. Phone EV 3-0248.

MAGNUS ELECTRIC CHORD organs, starting at $199.50. EV 6-2458. Continental Home Supply.

PROGRESSIVE MUSIC LTD.
Sounds and Service
1320 Broad. EV 6-2311. EV 6-2532.

AMBASSADOR TENOR SAXOphone, cost $295 new, used only 2 months, $150. GR 7-3943.

WILL PAY CASH FOR MINIATURE piano suitable for small apartment. EV 3-0248.

63 MUSICAL INSTRUMENTS

Pianos, Organs, Band Instruments, Guitars, Violins, Banjos, etc.

Hundreds of new and used instruments to choose from.
PRIVATE MUSIC LESSONS, INSTRUMENTS FOR RENT TO STUDENTS.
COMPLETE REPAIR DEPT.

HALL & FAIRFIELD MUSIC CENTRE
Open all day Wednesday and Friday evening till 9 p.m.
728 FORT ST. PHONE EV 5-8342

PROFESSIONAL INSTRUCTION and Advice
TRUMPET
BERNIE PORTER MUSIC STUDIO
721 View Street
Phone EV 2-9542

If It's Music You Want, Of Course It's
WESTERN MUSIC CO. LTD.
The Island's Foremost Music Store
820 Fort St. EV 2-1311

64 TV, RADIO, SALES AND SERVICE

TV REPAIRS
BY QUALIFIED TECHNICIANS
All Work Guaranteed
Your Tubes Tested Free
BUTLER BROS.
3396 Douglas St.
EV 3-1511

RENT OR BUY
17" AND 21" USED TVs
$69 TO $99
RENTAL APPLIES ON PURCHASE
KING TV & RADIO
1672 Douglas EV 4-9913

DRIVE-IN AUTO RADIO
TV AND RADIO SERVICE
Entrance on Pisgard St. Just past police station.
KING TV & RADIO LTD.
1672 Douglas, Opp Eddy's EV 4-9913

REPAIRS
Vic. West Radio & TV
906 Esquimalt EV 2-4413

DON'T GIVE IT AWAY
We will sell your used TV, radio or record player on consignment.
REPAIR SERVICE 24 HRS. EVERY DAY.
BAANSTRA TV & RADIO
654 BURNSIDE W.
BUS. GR 9-1522 — EVES. EV 4-3592

Guaranteed Service and Repairs to all makes of radio and TV
ATKINSON & PEARCE
EV 2-8531 2652 Quadra St.

ANTENNA INSTALLATION AND service. Reasonable moving rates. Trade-ins. Used antennas. EV 3-8751. Rawnsley & Jones TV, 623 Yates St.

RADIO AND TV REPAIRS
Progressive Music Ltd.
1320 Broad EV 6-2311. EV 6-2532.

CALLS $4. PROMPT, EFFICIENT service. Teletron TV, EV 5-2632. 24 HOURS. TV rentals.

TV RENTALS, $15 PER MONTH. Delta Electric 714 Cormorant. Ph. EV 4-7416.

66 BICYCLES AND MOTORCYCLES

BELIEVE IT OR NOT!
BY ROBINSON'S
In the 1930s and 1940s we sold lead BBs at 10c per tube.
TODAY
We sell STEEL BBs at only 7c per pkt.
ROBINSON'S
1307 BROAD ST. EV 5-3429

BICYCLES OVERHAULED, REpaired and painted. New and reconditioned bicycles, accessories, sporting goods, etc., at Victoria Sporting Goods Ltd. 1410 Douglas Phone EV 4-7374

BICYCLE SALE NOW ON! ROYAL cycle 3 speeds $34.50; Raleigh 3 speeds, $39.50; 12 bicycles, $12.50. Electronic Bike Shop. 756 Johnson, corner Blanshard. EV 5-9813.

NEW AND USED BICYCLES. ALL popular makes plus complete line of repairs to bicycles, tricycles and wheeled goods. Carmichael's Bicycle Shop, 829 Fort St. EV 2-9728.

BROOKLANDS MOTORCYCLE Sales & Service Ltd. Guaranteed new and used motorcycles and scooters. 937 Fort St. EV 3-5926.

1958 HARLEY DAVIDSON "74" Duo-Glide. All accessories. Perfect condition. 12,000 miles. $1,200 or offer. Victoria Press, Box 493.

1958 TRIUMPH TROPHY 650 TWIN. $595. GR 5-1441.

NEW AND USED BICYCLES. REpairs, Russ Hay, 1320 Government.

LES BLOW'S MOTORCYCLE SALES 2647 Douglas St. EV 4-7843

GENT'S RALEIGH BICYCLE, LIKE new. EV 6-2367.

125 B.S.A. MOTORCYCLE, GOOD running order. GR 4-1866.

GIRL'S GOOD 3-SPEED BICYCLE, $18. EV 5-4938.

1954 B.S.A. BANTAM MAJOR, EXcellent condition, $160. EV 3-4701.

67 STOVES AND FURNACES

RANGE AND FURNACE REPAIRS. Boilers and Cyclos oil burners installed. EV 2-1842.

STOVE AND FURNACE PARTS. Incinerators. Victoria Foundries Ltd., 622 Pembroke St. EV 4-2124.

BRAEFOOT HEATING
Oil furnaces and Cyclos ranges installed and serviced. Ph. GR 7-2539.

NEW AND USED OIL RANGES. Eagle Sales, 1016 Fort. EV 2-3923.

PREWAY DE LUXE ROCK GAS stove. Water heater. GR 9-2598.

SOUTHALL'S HEATING LTD. 833 Balmoral. EV 5-9777.

67 STOVES AND FURNACES

There's No Better Deal

Brand new "BEACH" Oil Range. Gleaming white and chrome with polished steel top and utility drawer. Includes copper hot-water coil, drum and stand. Completely installed
$279
HARKNETT APPLIANCES
2333 Gov't. EV 4-4169

C. J. McDOWELL
See Us This Week At The Jaycee's Fair

NEW "CYCLOS" OIL RANGES COMPLETELY INSTALLED $293.50
C. TAYLER
HOME APPLIANCES
707 Johnson EV 3-3281

"PACIFIC"
The famous sealed-in steel furnace and oil units that cannot smoke. Give you a lifetime satisfaction.
PACIFIC SHEET METAL WORKS LTD.
1009 Yates Street EV 2-3169

68 SEWING MACHINES

RENTALS AND REPAIRS
Singer, 736 Yates. EV 3-6513

71 FARM IMPLEMENTS

BUTLER BROS.
Keating X Rd.

"CASE" HAY HARVESTING EQUIPMENT ON DISPLAY NOW.
See The New "Case" "200" Baler.

1—W4 TRACTOR	$575
1—T.E. 35 "FERGUSON"	$775
1—20" "GEM" SINGLE CYLINDER ROTOVATOR	$350
1—20" "GEM" TWIN CYLINDER ROTOR—LIKE NEW	$675
1—20" "CLIFFORD" ROTOVATOR	$350

GR 4-1121

Cub Low Boy with Rotovator, 1-year-old, perfect	$1,295
O.K. Champion Potato Planter, as new	$325
Case Baler, reconditioned	$970
Ford NAA W-Sherman Digger and Front Blade, reconditioned	$2,985
Rototiller Model T	$195
20" Atco, reconditioned	$135

MAYHEW, STRUTT & WILLIAMS LTD.
2812 Douglas St. EV 4-3922

New Holland Super 77 Baler, A-1	$850
New Holland 66 Baler, good	$550
John Deere Wire-tie Baler	$625
Paterson Buck Rake, new	$150
Gibson Tractor W/plow, cult, blade, mower and rake	$400
Earthmaster W/plow, cult., and hydraulics	$600

F. & F. TRACTOR
EQUIPMENT LTD.
2940 Douglas Street EV 3-7842

BOLEN'S HUSKY TRACTOR WITH sickle bar mower, cultivators and plough. $60. GR 7-3776.

FOR SALE—1958 FORD MODEL 630 tractor, new condition; also Model C Sherman digger. EV 4-9924.

72 MACHINERY

HIGH-PRESSURE STEAM CLEANer, trailer mounted. GR 5-1100.

73 TOOLS for SALE or RENT

FOR RENT
Space Heaters — Compressors
Rock Drills — Concrete Breaker
Pumps — Mixers
Pioneer Chain Saw Dealer
2981 Tillicum Alf Becker EV 4-0414

74 GARDEN SUPPLIES

FERTILIZERS

BEST BUY FOR YOUR GARDEN—cow manure $3 yd. (6-yd. load). Rudd's Dairy Farm. GR 9-3073.

MAY SPECIAL—5 YARD LOADS rotted black cow barnyard soil, $15 ld. Carlow, GR 8-2292 anytime.

LAWNS

FOR A LAWN THIS SPRING, CALL Barker Landscaping now. Free estimates. EV 5-3646.

LANDSCAPING, GARDENING FOR the small lot. Free estimates. Ph. EV 4-0733 or EV 5-7398.

PLOWING, ROTOVATING AND CULTIVATING

ROTOVATING DONE
Have your ground rotovated deeply by a tractor. Fast, efficient service. No job too small or large. Reasonable. EV 2-9395 anytime.

PROMPT SERVICE BY J. D. tractor. Rotovating etc., also machine for small gate. GR 9-3441, EV 4-8687.

FRANK'S ROTOTILLING SERVICE—machine enters small gate. Good deep job guaranteed. Quick service. EV 3-3502.

E & B TRACTOR SERVICE, ROTOvating, plowing and levelling. Small and big machines. Free estimates. GR 9-1746.

JOE'S TRACTOR SERVICE, ROTOvating, plowing, garden service, landscaping, lawn service. GR 9-5442.

ROYCE JOHNSON, ROTOVATING, ploughing and levelling. Reasonable rates. EV 5-5569 or GR 9-2610.

ROTOVATING, LAWN CUTTING, grass cutting. Free estimate. Ph. EV 2-4714.

ROLF HANSEN
"Soil Surgeon"
Rotovating Leveling GR 9-3480

ROTOVATING DONE REASONable, quick service; big machine, will enter narrow gate. EV 2-3510.

ROTOVATING — REASONABLE rates. Phone GR 9-6687 between 5-7 p.m.

WORKING MAN'S PRICES
C. AND C. Rotovating
EV 5-3591 — EV 4-4860

GARDEN ROTOVATING, REASONable. Available immediately. Phone GR 4-1969.

COOPER'S TRACTOR. WE PLOW, rotovate, level, mow. EV 2-9316.

ROTOTILLING. A GOOD JOB. W. Bowes. Any gate. GR 9-5373.

DON'S TRACTOR SERVICE. ROTO, Mowing. GR 7-3913, GR 9-3743.

SEEDS, BULBS AND PLANTS

CUSTOMERS SAY OUR PRICES are low, stock is good. We say, plant now. Fine selection flowering shrubs, evergreens, perennials, geraniums, begonias, fuchsias, annuals. Special on box, cedar, lonicera hedging. Open Mon. thru Sat. till dark. Jennings, 1700-1701 Ruby. GR 7-3343

BEDDING PLANTS, GERANIUMS, Van de Walle Greenhouses, 4061 Holland Avenue. GR 9-5792.

MARIGOLD NURSERY
Bedding Plants
800 SNOWDROP AVE GR 9-3816

CHOICE BEGONIAS, $4 PER DOZ. Swan Lake Conservatory, EV 5-4333.

BEDDING PLANTS, GOOD SELECtion. Murdoch, 1871 Ruby Road.

TOP SOIL, ROCKS and FILL

ROCK-QUARRIED GRANITE, suitable for landscaping and rock walls. 5 yards or more, $3 per yard. Wakeman & Trimble Contractors Ltd. EV 4-3900.

A-1 BLACK TOP SOIL, PEAT soil, fill rock, road gravel, manure. Soil and manure by the sack. E. Nixon. GR 9-1937.

A-1 BLACK LOAM SOIL, $3.50 A yd; No. 1 peat soil, $3.75 a yd; well rotted manure, $2.75 a yd; road and cement gravel, $1.50 a yd. GR 8-4313.

CLEAN BUSH TOP SOIL. B & H Trucking. EV 9-2914.

BEST OF NO. 1 BLACK TOP SOIL, 6 yds. $22; 8 yds. $28. GR 9-1944.

74 GARDEN SUPPLIES

SPECIAL
NO. 1 GOV'T TESTED
PEAT SOIL
THE LIVING EARTH FOR LAWNS AND GARDENS
3 YD. LOADS $10.00
GR 8-2679
SPECIAL PRICES ON LARGE ORDERS

SCREENED (Fertilized)
BLACK TOP SOIL
All specially tested clean black loam top soil rich in humus and fertilizer. Highly recommended for new lawns, flower beds, shrubs, etc. No weeds, sod or rubbish. We also deliver road gravel, clay fill, rock for rockeries. Special discount on large orders. For immediate delivery phone EV 2-2211

TOOLS AND SUPPLIES

Aluminum
Garden
TRELLIS
Rustproof. Some available with water feed supporting twists.
Reg. $3.50 and $7.95
SPECIAL
$2.49 and $5.49
STELCK'S
HILLSIDE
HARDWARE
HILLSIDE AT QUADRA

REEL POWER MOWER B & S 4-cycle engine. EV 2-6065

80 BOATS & MARINE

GLASCRAFT
MEANS
rugged strength
handsome good looks
speed-slanted design
popular prices
AND
The EATON Guarantee
"Goods Satisfactory or Money Refunded"
See the full range of Glascraft Boats from 14'5" to 16' ... also VIKING Motors Canada's best buy in an outboard
ONLY AT
EATON'S
MARINE CENTRE
818 VIEW ST.
(Right Behind the YMCA)

OUTBOARDS
USED SPECIALS
58 MERCURY MARK 10-H.P.
59 MERCURY MARK 6-H.P.
55 MERCURY MARK 20, 18-H.P.
ORR MARINE
140 Kingston St. EV 2-5813

SKIN DIVERS
First quality ¼-inch Wet Suits $55.00
Sub-Ops Diving Centre
1923 Quadra. Opp. Curling Rink Phone EV 3-6052.

GORGE BOAT HOUSE
FREE ESTIMATES
Boat Building and Repairs. Wharfage and ways. 855 Gorge Rd. W., EV 2-7521.

Coast Power Machines
McCULLOCH SCOTT OUTBOARDS AND CHAINSAWS
SALES AND SERVICE
2920 GOVERNMENT EV 2-1421

ESQUIMALT MARINE
"PRINCECRAFT"
Aluminum and Fiberglas Boats
Sporting Goods
EV 5-8541 Night GR 9-6878

VAN ISLE MARINA
ALL-TIDE LAUNCHING RAMP
2400 Harbour Rd. GR 5-1138

Boat Trailer Rental
Phone EV 4-3243 Evenings, EV 4-6666 or EV 3-9184.
VIEW ST. GARAGE, 881 VIEW ST.

SEVEN SEAS MARINA
West Bend Outboards
Sanustercraft Sales GR 4-1944

Walker Marine Sales
1661 Feltham Rd Phone GR 7-2727

FOR DEPENDABILITY GET A
JONES BROS. BATTERY

COMPLETE 14' AND 16' BUILT-up hulls. Yellow cedar, edge grain red cedar, green bending oak and marine plywoods in fir or mahogany. ¼"x4'x8' marine R.C. mahogany, $6.55 per sheet. BULDERS SASH & DOOR LTD. 850 Garbally Rd. EV 2-3171

12-FT. PLYWOOD RUNABOUT. A real beauty. New trailer and controls. '58 18-h.p. Johnson and 5-gal. day tank. Steering, paddle, life jackets and speedometer. Trailer and boat licensed, ready to go. After 6 p.m., GR 9-1209.

BARGAIN! OWNER LEAVING province. 32-ft. gillnetter hull, converted to family cabin cruiser. Spotless and sound, hull and engine perfect, sleeps 4. Highest reasonable offer accepted. EV 2-4631.

1958 CHRIS CRAFT, 22-23 FEET, as new, 185-h.p. Interceptor, speed over 30, sleep 4, dinette, flying bridge, stove, head, sink, carpets. Boathouse kept. Terms. EV 2-8001.

15' RUNABOUT, WINDSHIELD, remote controls, 40-h.p. Mercury and factory trailer. A real buy or will trade for cartop boat and motor and cash. GR 9-1514.

BOAT TRAILER WINCHES
From only $5.85.
Ship Chandlers (McQuades) Ltd.
1252 Wharf St. EV 3-1141

'54 25-H.P. JOHNSON
Trade accepted.
West Bay Marina, 453 Head St. EV 5-4552.

15-H.P. EVINRUDE
A Steal at $225
Trade Accepted
453 Head Street EV 5-4552

OLD FISHERMAN BOAT RENTAL. Trailer, boat, motor, hook-up. Rent by day or special weekly rates. Phone EV 5-8541. Nights, EV 3-8510.

CHRIS CRAFT RUNABOUT, FACtory built with or without boathouse. GR 5-1100.

SEA SKIFFS AND CLINKER INBOARDS. D & L BOAT WORKS. GR 4-2074. 6431 Pat Bay Highway.

BOAT OWNERS!
See Harbour Marine
39 Songhees Road EV 6-3494

MOVING — MUST SELL 12-FT. boat, outboard motor, steering and remotes. EV 2-8949.

WOODS ENGINES AND EQUIPment. View and Vancouver. Phone EV 4-3421.

CLEARANCE SALE OF GLASS boats. 8-14 feet, 30% off. Fiberglas Boat Builders, 539 Herald St.

21-FOOT CHRIS-CRAFT, 9 YEARS old. Inboard power. Squire Yacht and Boat Brokerage. EV 6-1624.

12-FOOT FIBERGLAS RUNABOUT, windshield, steering and trailer, $300. GR 9-4108.

OVER 100 YACHTS FOR SALE from Victoria and Vancouver. SQUIRE YACHT SALES EV 6-1624

30' CABIN CRUISER. SLEEPS 4. $4,900, terms EV 3-3591.

MALIBU MARINE BOAT KITS
Queens at Government EV 5-6779

BOAT TRAILERS. SMALL AND large wheels. $80. Al's EV 5-8233

MERCURY MARINE
660 Discovery St. EV 5-8925

12-FT. CLINKER, 1½-H.P., OARS etc., $120. EV 2-6747.

16-FOOT OUTBOARD BOAT. NO motor. $75. GR 5-2236.

80 BOATS & MARINE

USED
16-FOOT GLEN L EXPRESS CRUISER, complete with 35-h.p. Evinrude Electric with generator and Tee Nee Trailer, ready to go $1,895
15-FOOT GLASSCRAFT, with 18-h.p. Evinrude and Tee Nee Trailer. All new in 1959, complete. Only $1,295
13-FOOT GLASSPAR and Mercury Mark 28 and Mastercraft Trailer $895
16-FOOT EXPRESS, complete with convertible top and cover, remotes, steering. Plywood and fiberglas covered, near new $575
12' Ace Runabout. Steering, hardware, windshield, light and remotes $295
12' Plywood. Steering, windshield and hardware. As new $195

USED ENGINES
58 3-h.p. Johnson $125
59 10-h.p. Scott and remotes $295
56 10-h.p. Johnson $195
57 Johnson, 18-h.p. $260
52 25-h.p. Johnson, remotes $145
58 7½-h.p. Johnson $238
58 V50 manual Johnson $585
58 V50 electric Johnson $685
51 7½-h.p. Evinrude $75
59 Evinrude 25 manual, new $535

ANGUS MARINE
2230 Douglas EV 4-7481

FOR THE BOAT
CUSHIONS
Government approved as life preservers
$7.95
LIFE JACKETS
Small, medium and large
BE SAFE
BE HAPPY
BE LEGAL
D & D TIRE LTD.
VICTORIA AND DUNCAN

Used Inboard Engines
CHRYSLER CROWN $600
CHRYSLER ROYAL $200
FORD DIESEL $1,495
G.M. 6-CYL. $560
30-40 EASTHOPE $295
Reconditioned or in good running order. Terms. Trades Accepted
DIX EQUIPMENT LTD.
516 Yates (near Wharf) EV 5-7813

SEILER BOAT KITS
A cinch to assemble. Frames, stem and transom pre-assembled. As little as 60 hours to complete the 14' runabout at $225. 16' at $305. 17-ft. and 21-ft. cruisers also available.
YELLOW CEDAR BOAT LUMBER
SHAWNIGAN LUMBER YARDS LTD.
2000 Government St. EV 2-7361

NEARLY NEW AMERICAN BUILT
SKAGIT BOAT
20' convertible. Sleeps 4. Toilet, sink, 2 gas tanks. 50-h.p. '59 Evinrude. For quick sale, on easy terms $3,500

Mullins Marine Sales Ltd.
845 Yates St. EV 2-1928

CELASTIC
A revolutionary product for decking, cabin tops, seaming or covering your hull. Easy to apply. Sure to satisfy.
Island Marine Suppliers Ltd.
1214 Wharf Street Victoria, B.C. EV 2-8258

CHRYSLER CROWN, 2½:1 reduction gear. Excellent $725
GRAY MARINE, 100 h.p., 6 cyl. 2:1 hydraulic reverse/reduction gear $795
MAYHEW, STRUTT & WILLIAMS
2312 Douglas St. EV 4-3922

FULLY-EQUIPPED 11-FT. FIBERglas boat. EV 3-3415. 2612 Graham.

1958 MERCURY MARK 6. GOOD condition. $160. EV 3-9549.

ANTI SWAY BOAT TRAILERS Edwards Welding. 730 Broughton.

McKAY CORMACK SHIPYARD 130 Kingston St. Phone EV 2-7258

81 TIMBER

TIMBER AND FOREST LAND bought and sold for cash. F. G. Rainsford, B.C.R.F. 623 Fort St. EV 5-2446. EV 2-9888.

82 MISCELLANEOUS FOR SALE

"BEATTY"
Washers and Dryers
Authorized
Parts and Service
BUTLER BROS.
707 VIEW
EV 3-6911

Be Smart — Look Smart
MEN'S ALL - WOOL WORSTED SUITS, GOOD CHOICE OF STYLES, COLORS AND SIZES. REG. $65.
Now $49.50 With Extra Pair Pants
NO CHARGE FOR ALTERATIONS.
LES PALMER
714 View EV 2-2825

SALE
½ PRICE!
Discontinued Lines of "CRAFT MASTER" PAINT-BY-NUMBER and COPPERSMITH SETS
SHERWIN-WILLIAMS STORE
1314 Douglas Phone EV 4-3013

TAPE RECORDERS
1 "Telefunken," 2-speed, as new $139.50
1 "Minerva," 2-speed, reconditioned $60.00
KING T.V. & RADIO
1672 Douglas EV 4-9913

AS NEW, SMITH CORONA CASH register, $150; as new, Remington Rand adding machine, $90; one-ton chain hoist, $50; King AVR voltage regulator and generator tester, $40. EV 5-1563.

CAMPING DAYS AHEAD! Be sure to take a polythene ground sheet or tarpaulin. Hundreds of uses around camp, or at home. Industrial Plastics 580 Johnson. Ph. EV 4-5814.

MEN'S SUITS
Twists and worsteds. Large selection of smaller sizes, reg. $65. While they last — $39.50.
JOHN McMASTER
1012 Fort EV 4-4712

15 WHITE PORCELAIN - FINISH steel refrigerators with central unit, 5 years old. Excellent for motel. What offers? EV 3-5154.

FOOT PRINCE SHOE STORE LTD.
Teen Age Flatties $1.99
613 Yates St. EV 4-0323

SIDNEY DUCK FARM
Oven-ready duckling, 70c lb.
9485 Pat Bay Highway. GR 5-1412
Guano at farm 50c sack.

PRESIDENT ELECTRIC FLOOR conditioner and Admiral TV, both A-1. Also bunk beds. Ph. GR 4-2110, 6-7 p.m.

PERSPEX AND PLEXIGLAS sheeting for boat windows and windshields. Industrial Plastics, 580 Johnson EV 4-5814.

PAY LIGHT AND PHONE BILLS AT McCALL-DAVEY DRUG
Prescriptions Filled—Free Delivery

SKIN DIVING EQUIPMENT Frank White's Scuba Shop, 1619 Douglas EV 5-4713.

BEEF BY SIDE OR QUARTER. Hogs half or whole. Good for locker. Sell reasonably. EV 3-9005.

"MAGNUS" CHORD ORGAN, ½ price, $99. King TV and Radio, 1672 Douglas, EV 4-9913.

10-H.P. AIR-COOLED MOTOR, $230. A & B Machine Shop, 720 Princess Ave. EV 2-5833.

FISHING RODS, REELS, ETC. PEETZ, EV 3-3852, 574 Johnson

YOUNG & BANFIELD FOR GUARanteed appliances. EV 2-3512.

MEN'S COTTON FLANNELETTE shirts, $1.95, Dorman's.

KERRY DRAKE

82 MISCELLANEOUS FOR SALE

MAIS
ELECTRIC
CLEAN, USED
APPLIANCES

REFRIGERATORS
"Leonard," 9 cu. ft. $89.95
"Kelvinator," 9 cu. ft. $89.95
"Racine," 9 cu. ft. $69.95
"Frigidaire," 10 cu. ft. $99.95
"Philco," 10 cu. ft. $99.95
"Prestcold," 4 cu. ft. (ideal for small apt.) $79.95

RANGES
4-burner $19.95
2-burner rangette, 220-volt $19.95
2-burner rangette, 220-volt $29.95
"Hotpoint," 4-burner, apt. size $39.95
"Acme," 4-burner, apt. size $39.95
"Gurney," 4-burner, apt. size $69.95
"Inglis," 30" automatic, like new $149.95
"Hotpoint," 40" elec. range $49.95

HEATERS
"Goodcheer," wood and coal $29.95
"Fawcett," oil heater, with day tank $29.95
"Siegler," oil, in white porcelain $79.95
"Quaker," oil with draft booster and circulating fan $79.95

WRINGER WASHERS
"Coffield" $9.95
"G.E." $29.95
"G.E.," with pump $39.95
"Connor," with insulated tub and pump $49.95
Many Others

AUTOMATIC WASHERS
"Beatty" $79.95
"Gainaday," semi-auto. $69.95
"Bendix," automatic $90.95
"Bendix," automatic $39.95
"Inglis," Royal $199.95
"Firestone" $189.95
"Hotpoint" $99.95
"Frigidaire" $149.95

AUTOMATIC DRYERS
"Kenmore," like new $139.95
"A.M.C.," almost new $179.95
"Bendix," good condition $99.95
"Fairbanks-Morse," top loading, like new $139.95

RADIO-RECORD PLAYERS
"R.C.A.," single speed $29.95
"Sparton," combination, 3-speed $69.95
"Baycrest," combination, 3-speed $99.95

TV RECONDITIONED
17" R.C.A. console $129.95
21" C.B.S. Columbia console $129.95
50 others to choose from. $69.95 and up

Buy Your Transistor Radio From
MAIS
Get FREE Batteries For Life
MAIS
2 — Locations — 2
1821 Cook — EV 5-2436
Douglas at Fort — EV 5-2436

SEE YOU AT THE FAIR
"Frigidaire" De Luxe Refrigerator Featuring
61-LB. ACROSS-TOP FREEZER, MEAT TENDER, FULL-WIDTH HYDRATOR, DOOR SPACE GALORE, MAGNETIC DOOR SEAL. ONLY 28" OF FLOOR SPACE.
BUILT AND BACKED BY GENERAL MOTORS
FAIR SPECIAL
$278.88
Mc & Mc

HOT DOGS
FRANKFURTERS
WIENERS
NO MATTER WHAT YOU CALL THEM, YOU CAN COOK 6 IN JUST 90 SECONDS WITH
"Westinghouse"
Electronic Hot Dog Cooker
$9.95
KENT'S
742 Fort EV 3-7104

C.I.L. SPECIAL
EXTERIOR WHITE PAINT
$5.39 Gal.
LIMITED QUANTITY
NOW
WE ARE EQUIPPED WITH A C.I.L. COLOR BLENDER TO GIVE YOU A COMPLETE COLOR SELECTION.
BUTLER BROS.
707 VIEW EV 3-6911

MOVING U.S.A.
2-piece Tynan chesterfield suite; rocker; blonde step table; foot stools; house plants; new blonde 21" Windsor TV; fridge; new 30" electric range; chrome kitchen set; blonde bedroom suite; crib; Hoover; wicker chair; chrome high chair; children's toys; new fishing pole and equipment; garbage step can; chrome bread box. Apply 1570 Haultain.

"PRICE IS RIGHT"
Shears, hand and power mowers sharpened, rotary blades balanced. Keys cut, all types. Keys fitted to anything. Lock combinations changed. Service calls anywhere.
PRICE'S KEY SHOP
847 Fort Street EV 4-6221

NEED A VACUUM CLEANER? Then don't buy a substitute. Buy the world's best. Buy Filtire, the most efficient home cleaner in the industry. Willey's and Sons Sales Ltd. 2572 Quadra, EV 6-5881, for free home demonstration.

2 45-GALLON OIL TANKS AND 2 racks, 9' and 7' high, good condition; 1 platform rocker, light oak, newly upholstered; 1 round Hobbs 18" mirror. EV 5-2818.

FREE FLAVORED DIXIE CUPS with all pint purchases of Dairy Queen fresh or frozen 1 pint, 40c, 2 for 75c. 3-pint family pack, $1.10. Hillside Dairy Queen at Shelbourne.

2 SINGLE, 1 ¾ POSTER BED, complete; ½-ton panel truck. Excellent condition. $300. 1948 Ford coupe, $110. EV 4-2697.

BOOKS FOR A SICK FRIEND— Cheer 'em up with a gift from THE HAUNTED BOOKSHOP 845 Fort Street EV 2-1427

4' 6" BED, BOX SPRING AND mattress. Practically new. Vanity dresser and stove. EV 4-8777, EV 5-4888 after 6 for appointment.

NURSE'S WHITE OXFORDS, ARCH support, 8N, as new, $5; black toeless 3" heels, 9N, $3. 1608½ Redfern (side upstairs).

EASY SPIRALATOR SPIN-DRY washer 3 years old, $125. Butler Bros., 707 View St., EV 3-6911.

AUTOMATIC WASHER. BARGAIN. Needs slight adjustment. Phone EV 4-1073.

DURO WATER SOFTENER; 4-hole electric and oil range, $15. GR 5-1100.

LEAVING CITY, MAYTAG AUTOmatic washer, as new. Best offer. GR 9-2629.

82 MISCELLANEOUS FOR SALE

EATON'S
Warehouse Showroom
818 View Street

Dollars are precious — so to be sure you get excellent value for them, shop at EATON'S Warehouse Showroom, just behind the YMCA on View Street. This is where you'll find the best buys in used furniture and appliances. Remember ... you may use your convenient EATON Budget Charge Account ... with NO DOWN PAYMENT!

Furniture
3-piece Desert Rose Bedroom Suite 119.50
2-piece Daveno Suite 20.00
3-piece Chesterfield Suite 50.00
7-piece Dining Room Suite 65.00
Mahogany 3-speed Chisholm Radio Combination 89.00
Marconi Portable Television Set 90.00
Piano 175.00
Small Organ 65.00

Appliances
Astral Refrigerator 25.00
Crosley Refrigerator 110.00
Philco Green Refrigerator 115.00
McClary Refrigerator 89.00
Thor Washer 40.00
Moffat Electric Timed Range 100.00
McClary Electric/Wood/Coal Range 40.00
McClary Gas and Oil Combination Range 95.00
Cyclos Oil Range 85.00
Douglas Clothes Dryer 100.00
Eatonia Washer 20.00

Miscellaneous
12-ft. Fibreglas Boat with Trailer 450.00
12-ft. Carvel Boat with Inboard Motor 100.00

EATON'S
Warehouse Showroom
818 View Street

SPECIAL
CLEARANCE!
OF "USED"
ELECTRIC
RANGES
½ PRICE!
40" McCLARY $20.00
36" BEACH $39.95
40" MOFFAT (with clock) $10.00
COTTAGE RANGE $99.95
— SOLD AS IS —

HUDSON'S BAY COMPANY
Radios, TVs, Washers, Stoves, Etc.
APPLIANCE DEPT. 3RD FLOOR

HOBBIES & CRAFTS
741 View St. EV 2-7833
Shelbourne Plaza GR 7-6813
Models, Crafts, Toys and Games

Sutherland Pharmacy
For
VETERINARY SUPPLIES
2601 Douglas EV 4-3122
SUB POST OFFICE

INVENTORY SALE
Ronson Lighters $2.95
Flashlights (comp.) reg. $1.50, 75c
HO Railroad Supplies, 10% Off
Schick Power Shavers, reg. $24.50 .... $19.95
Schick 3-Speed, reg. $31.50 .... $24.95
Ronson C.F.L. Shavers Reg. $21.50 .... $19.95
Omega Shavers with hair clipper (Up to $5 trade-in) $29.95
Repairs for all electric shavers.
B.C. SHAVER SHOP
743 Fort EV 3-0051

"FOR MOWER AND MORE SERVICE"
If your power mower is listed here, phone today for expert sharpening and motor repairs: King o' Lawn, Jacobsen, Johnston, Excello, Reo, Cooper, Demon, Atco, Toro, A.M.C., Savage, Lawn Boy, Homko, Olympic, Moto-mower, Mayfair, Teco. Aerators for rent. Phone EV 2-6513 for pickup service. B.C. Power Mower Sales. 832 Balmoral.

BARGAINS FOR YOUR HOME freezer. Canada choice grain-fed beef, 25-lb. front quarter pack, $10.75; 25-lb. side pack, $13.50; 25-lb. hind-quarter pack, $16.25; 20-lb. variety pack, $13.25. Sides of pork, head off, approximately 60 lbs., 29c lb. Avenlea Meat Market, 1425 Douglas. EV 4-9515. We deliver.

SOLID WALNUT DINING TABLE, trilight lamp, table lamp, new pressure cooker, toaster, 3-decked enamel table, new card table, firescreen and grate. Other household effects. EV 2-3839.

BE HAPPY, BE GAY, SHOP AND SAVE THE SUNSET WAY.
Domestic Sales Sunset Hardware 28 Burnside Rd. W. EV 3-3512

MUST SELL 2 PAIRS NEW DRAW drapes, 1 dining room suite, new rancher dinette table, 3 chairs, 2 rugs, bedroom suite. EV 2-9088 after 5.

WEATHERBY MAGNUMS
New shipment just arrived. See these world famous rifles at ROBINSON'S
1307 Broad St. EV 5-3429

CASH REGISTERS, SCALES, slicers, adding machines, etc., new and reconditioned. Owen Sons & Richardson Ltd., 930 Johnson. Ph. EV 3-9358.

C.I.L. PAINT SPECIAL!
C.I.L. Mar-vel exterior white paint, $3.95 gallon
J. J. ROSS & SONS LTD.
749 Pandora EV 3-3613

BEEF FRONT QUARTERS, 37c LB. Sides 45c lb. Cut and wrapped free. Victoria Meat Market, cor. Broad and Johnson Streets.

BRAND NEW VACUUM CLEANers, 2-brush floor polishers. Factory clearance. Both for $20.50 or $12.95 each. EV 5-7786 or EV 3-0005.

12 BASS HOHNER PIANO ACcordion, complete with recorded teaching course. $40. King TV and Radio, 1672 Douglas, EV 4-9913.

USED OIL RANGE, $59.95. MARshall-Wells of Canada, 724 Fort St. Phone EV 4-1021.

HOLLYWOOD WHEELCHAIR, AS new, $70. The Canada Trust Co., EV 3-6111.

GRAIN-FED PORK, SIDE OR whole 27c lb. Cut and wrapped. 29c lb. GR 8-3093. Mabberley.

82 MISCELLANEOUS FOR SALE

VICTORIA'S
KITCHEN
SPECIALISTS

Whether It Be a New Kitchen Sink or a New Counter Top or a Complete New Kitchen — Be Sure to See
W. R. MENZIES
WE SPECIALIZE IN
REMODELLING
KITCHENS
Suppliers of the
Incomparable Moulded
Arborite Cove Tops
REMEMBER
If You Have a Kitchen Problem Just Call
EV 3-1112

W. R. MENZIES
& CO. LTD.
911 FORT
EV 3-1112

(.) (.)
x x
HUBERT SAYS
THROW AWAY THE WASHBOARD. Come in and see this completely reconditioned G-E Wringer Washer with "Lovell" heavy-duty safety wringer and pump. Appearance is excellent.
$69.50
GUARANTEED 30 DAYS.
NO DOWN PAYMENT DELIVERED
$8 PER MONTH
Vincent's Appliances
714 Yates EV 5-6112

Woodward's
USED APPLIANCE AND FURNITURE SHOWROOMS
ALWAYS A CHOICE LOW PRICE SELECTION OF
Ranges, Washers, Radios, TVs, Refrigerators, Furniture and Whitewood, New, Unpainted Furniture
779 Pandora EV 2-8932
CLOSED WEDNESDAY

SCURRAH'S
Summer Specials
PLAYTEX GIRDLES
Reg. $4.95 to $11.95. Now $2.99 to $6.99.
CAMEO HOSE
Discontinued shades in seamless and full fashioned. Reg. to $1.55. Now 89c pr.
728 Yates EV 2-5106

"SOYA LECITHIN"
The natural food constituent, important for proper functioning of all life. Beneficial to good health and well-being.
FOR PERSONS OF ALL AGES
Orme Prescriptions
757 Yates EV 4-9328

Giant 10-ounce Chase & Sanborne Instant Coffee $1.59
6 Cakes Fairbanks Soap 49c
Pork Chops, per lb. 59c
Complete Meat Department
BUD'S MARKET
2943 Tillicum Rd. EV 3-3733

Milky Way Dairy
GR 9-5060

FAST, EFFICIENT REPAIR SERVICE TO MOST MAKES OF SMALL HOUSEHOLD APPLIANCES. WE HAVE OR WILL MAKE UP EXTENSION CORDS.
DELTA
714 CORMORANT EV 4-7416

THE BEST TO YOU EACH MOWING
With a Mower Serviced and Sharpened at
VICTORIA SERVICE CENTRE AND LAWN MOWER HOSPITAL
Complete engine and mower parts. Repairs. Keys cut. Corner Broad at Cormorant EV 3-5552

PLAY HARD FOOTWEAR
Children's Sandals in red, white and beige with non-skid heels. Easy to wear $4.49
Stylerite Shoes, 1404 Douglas EV 3-3613. Douglas at Johnson

CANVAS WATERPROOFING, $1 A quart, $3 per gallon. Victoria Tent and Awning Co., 831 Balmoral. EV 2-5215.

FOR THE BEST CHICKENS AND turkeys in town. Stuart's Meat Market. 1402 Douglas. EV 3-8213

SPRAY EQUIPMENT AND LADder rentals; Glidden paints. Decorative Arts, 1920 Oak Bay EV 4-6532.

POTATOES, APPLES, CARROTS, cabbage, cauliflower, etc. Mattick's Farm, Cordova Bay. GR 9-1614

FARWEST PAINTS LTD., QUALITY Latex and exterior paints, $4.25 per gallon. 2100 Douglas. EV 5-9911.

ADDING MACHINES, CALCULAtors, sale, rent, terms, trades. J. R. Pipes Business Systems. EV 3-6021.

SIMMONS METAL CHILD'S BED with spring and mattress, $22.50. Chest of drawers, $7.50. GR 7-3943

ASTRAL FRIDGE, UNPAINTED chest of drawers, good condition. EV 2-9287 after 5 p.m.

SMALL ELECTRIC FRIDGE, AS new, $95. EV 3-3591.

REBUILT VACUUM CLEANERS ABC Electric. 809 Fort EV 4-3133

WRINGER ROLLS SAME DAY IF necessary. Taylor & Co. 816 Fort

TRICKS—CHINA—NOVELTIES The Trick Shop, 1229 Gov't St.

TWIN CARRIAGE FOR SALE, $30. EV 4-4884.

2 SIZE 9 SEMI-FORMALS, $15 each. Phone EV 5-0682.

B.C. MEAT MARKET
632 Yates EV 4-3622

Radio Report

Wednesday's Highlights

10.00—Six For One—CJVI; Seven Serials, including Ma Perkins and Helen Trent—KIRO.
10.45—Stories with John Draine—CBU.
11.15—Kindergarten of the Air—CBU.
12.30 p.m.—B.C. Farm Broadcast—CBU.
12.40—Funny Side Up—KIRO.
2.00—B.C. School Broadcast—CBU.
2.30—Trans-Canada Matinee—CBU.
4.30—Tempo—CBU.
5.55—Show Business with Sinclair—CJVI.
6.15—Rawhide—CBU.
6.30—Assignment Greater Victoria—CJVI.
7.30—Stage Nine—CJVI.
10.15—Boats and Boating—CBU.
10.30—Great Mysteries—CJVI; Short Story—CBU.

Wednesday's Music

9.00 a.m.—Seattle Symphony—KXA.
9.30—Reg. Stone organ music—CFAX; Morning Concert—CBU.
10.00—Morning Concert—CFAX.
10.30—Adventures in Music—CJVI.
11.30—Showtime in Hi-Fi—CFAX.
12.00—Music by Mantovani—KXA.
12.30—Holiday in Music—CFAX.
1.00—Concert Hall—KXA; Afternoon Concert—CBU.
1.30—Pop Concert—CFAX.
2.00—Oak Bay Hour of Fine Music—CFAX.
3.00—Beachcomber—CFAX.
3.30—Reg. Stone—CJVI; Strings 'n' Things—CBU.
4.00—Musical Masterpieces—CFAX.
4.30—Reg. Stone Hour—CFAX.
7.00—Music from the Glen—CJOR.
8.30—CBC Symphony—CBU.
10.30—Jazz Today—KOMO.
11.00—New Records—CBU.

Wednesday's Sports

8.00—Baseball: Seattle vs. Portland—KOMO.
8.50—Lacrosse: Victoria vs. Vancouver—CKDA.
10.15 p.m.—Sports Digest—CJVI.

Wednesday's News

8.00 a.m.—CJVI, CKDA, CFAX, CBU, CKNW, CKWX.
8.30—CFAX.
9.00—BBC News from London—CBU.
12.00 noon—CKDA, CKNW.
12.15—CBU.
12.20—CFAX.
12.30—CJVI, CJOR.
5.00—CFAX.
6.00—CJVI, CKDA, CKNW, CKWX.
7.00—CJVI and CBU (CBC National News).
9.00—CJOR.
10.00—CJVI, CKDA, CBU, CKNW, KIRO, KOMO.

CJVI (900) Victoria	CKDA (1220) Victoria	CFAX (810) Victoria	CBU (690) Vancouver	CKNW (980) N. Westminster
CKWX (1130) Vancouver	CJOR (600) Vancouver	KIRO (710) Seattle	KXA (770) Seattle	KOMO (1000) Seattle

82 MISCELLANEOUS FOR SALE

THE BIGGEST
FOOD SALE
NOW!
At I.G.A.

Nalley's Potato Chips. Reg 39c size 29c
Local Grade "A" Large Eggs, guaranteed fresh. Doz. 45c
Ice Cream. Finest quality IGA. Large ½-gal. brick 69c
Sunkist Oranges. Cello bags .... 5 lbs. 49c
B.C. Winesap Apples. Fancy. Cello bag .... 3 lbs. 29c
No. 1 Large Head Lettuce .... 2 heads 29c
Cross-Rib Roast, very lean, Canada Choice. Lb. 55c
Blade Roast. Blade-bone removed. Table-rite trimmed. Lb. 49c
Local fresh Frying Chicken, tray-packed, over 2 lbs. Each 99c
Sausages. Skinless Devon Brand .... 4 lbs. $1
Sunkist Lemonade. Frozen, reg. or pink. .... 4 tins 49c
Tomato Soup. Aylmer's .... 4 tins 45c
Tea Bags. Lyons'. 100's 59c
Kleenex, white. 200's .... 3 boxes 49c
IGA Pork and Beans .... 8 15-oz. tins $1
Strawberries. Pixie Brand. Frozen. Pkg. 29c
Kraft Miracle Whip. 16-oz. jar 39c
32-oz. jar 59c
SHOP AND SAVE AT IGA
IGA FOODLINER, 3475 QUADRA
HI-WAY FOODLINER, COLWOOD CORNER
PORTER'S IGA, CADBORO BAY

For the best Surgical Supports, Trusses and Foundation Garments
OWL DRUG
Private fitting rooms, experienced fitters—male and female.
701 FORT — EV 5-6761

83 MISCELLANEOUS WANTED

MAYNARD'S
AUCTIONEERS
TOP PRICES — LARGE CROWDS
QUICK RETURNS — CASH
731 - 3 Johnson
EV 4-5921, EV 4-1621, EV 4-1769

CAR BODIES
Burnt $5 per ton, not burnt $4 per ton. No. 1 Copper Wire 21c per lb.
Industrial Iron Co. Ltd.
349 Tyee Rd. EV 4-6922

Lunds Auctioneers
CASH ADVANCES
PROMPT SETTLEMENT
926 Fort EV 6-3308

WE BUY AND SELL CAMERAS, musical instruments, radios, furniture, major appliances, etc. Give us a call. Island Trading, 1418 Government. EV 4-5354.

PAYING 50c EACH FOR 1922, 1923, 1925 Canadian small pennies in good condition, for information phone EV 4-2442.

GOOD BOOKS ALWAYS BOUGHT HAUNTED BOOKSHOP
845 Fort Street Phone EV 2-1427

FURNITURE AND APPLIANCES PURCHASED FOR CASH
KILSHAW'S EV 4-6441

WANTED TO BUY—HEINTZMAN, Nordheimer or Mason & Risch piano. Will pay cash. EV 3-0248.

CASH PRICES PAID FOR GENTLEmen's good used clothing. The Bazaar, 1317 Broad St. EV 2-2814.

A FULL GIRL GUIDE UNIFORM, size 12; also Boy Scout shorts, 33" waist. Phone EV 2-4338.

WANTED USED FURNITURE Holland Bros. & Co. EV 3-0913.

83 MISCELLANEOUS WANTED

WANTED — A STEEL MITRE frame and stiff-back saw. EV 5-2316.

84 SWAPS

EXCELLENT CONDITION '57 250 BSA. Will swap for car value $200. EV 3-6478.

90 PETS

FOR SALE—MORWOOD KENNELS, 2 miniature poodle bitches, black. Sire Herder Pirefiesta. Imported Dam Simonet Shingle. C.K.C. registered. EV 5-0298.

FOR SALE — TWO MINIATURE poodle bitches, black. Sire Herder Pirefiesta. Imported Dam Simonet Shingle. C.K.C. registered. Phone EV 5-0298.

FOR THE FINEST IN GUARANteed singing canaries and brightly colored baby budgies. Petland, 823 Fort. EV 4-8732.

V.L.D.F.A. CHAMPIONSHIP SHOW, unbenched. Badminton Hall, Amphion St. at Fort. May 20, 21. 9 a.m.-10 p.m.

BLACK LABRADORS — BORN April 11, registered litter, field trial and hunting stock. 3 dogs, 1 bitch for sale. Phone GR 7-1358.

PEDIGREED LONG-HAIRED Dachshund female pup, age six months; inoculated. EV 2-4468.

REGISTERED BASSET HOUND pups. Rosendale Kennel registered. GR 8-1142.

FREE TO GOOD HOME, 4-YEAR-old female Chihuahua. No young children. EV 2-5087.

ANGEL FISH WERE 79c, NOW 59c. N.W. Pet Supplies. 1 to 5 except Monday. EV 5-0733.

CATS, KITTENS, NEED GOOD homes. CPL. EV 4-9692, 10-5.

MICHAEL WILLIAMS BOARDING and Training Kennels. GR 8-1067.

Guaranteed Singing Canaries $6.95 up. Vista Variety. EV 2-6731.

WANTED, GOLDEN LABRADOR. Victoria Press, Box 492.

PURE-BRED IRISH SETTER, male. Best offer. GR 7-3604.

91 CHICKS, POULTRY, HATCHING EGGS AND SUPPLIES

WANTED — LIVE FOWL AND roasters, top prices, weighed at your place. GR 8-1182 or GR 8-2683.

GEESE AND GOSLINGS FOR sale. Phone GR 9-2719.

TOP-RATE PAY FOR LIVE POULtry. Victoria Poultry. EV 3-0952.

92 LIVESTOCK AND SUPPLIES

REGISTERED QUARTER-HORSE stallion "GO-TOO" No. 79771, standing at stud at Bar-S Horse Ranch, 4606 Blenkinsop; accommodation available for mares at reasonable rates. For sale: one Palamino parade horse; 1 chestnut gelding, cutting horse; 1 bay gelding, cutting and roping horse; 1 thoroughbred mare, bred to Go-Too; 1 bay gelding, broke English. Also: 1 chestnut mare; 2-year-old colt, saddle and bridle. All of these horses guaranteed suitable, 7-day money refund, or 30-day exchange. Also horses for rent by the hour, and hay rides. Bonded livestock dealer. Ph. GR 7-6022.

A HOME OF YOUR OWN IS AN investment in good living—see the big selection in the classified.

MUST SELL, NICE RIDING HORSE for young people, thoroughbred. $135. Phone GR 9-1443.

HIDES, COWS, DAY-OLD CALVES bought for cash. GR 9-1607.

MINK FARMER NEEDS HORSES and cows. Ph. anytime. GR 9-3085.

99 NEW CAR DIRECTORY

RAMBLER, HILLMAN, SUNBEAM, Humber, Rover, Metropolitan. Jameson Motors Ltd. 740 Broughton Street. EV 4-8353.

99 NEW CAR DIRECTORY

Studebaker Lark—Hawk
AND GOOD USED CARS
Dominion Motors Ltd.
759 Cormorant EV 5-6132

The Amazing Volkswagen
SPEEDWAY MOTORS
YATES AT VANCOUVER EV 5 2416

100 CARS FOR SALE

EMPRESS
MOTORS

FOR A GOOD DEAL AND A GOOD DEAL MORE

55 DODGE 2-Dr. Sedan, blue $995
59 PONTIAC 4-Dr. Sedan, green $2495
59 CHEV Bel Air, automatic T, radio, low mileage $2695
57 DODGE Sedan, automatic T, radio, power steering $1595
59 BUICK 225 Electra 4-Dr. Hardtop, power steering, power brakes, automatic, radio, power windows. Gothic gold $5195
59 BUICK Le Sabre Hardtop, automatic, radio, power steering, power brakes, India ivory, whitewall tires $3595
58 BUICK 2-Door Sedan, automatic, radio, two-tone blue $2795
56 BUICK Roadmaster Hardtop, automatic, radio, power steering, power brakes, power windows and seat, blue $2595
56 BUICK Special Sedan, automatic, radio, grey $1975
55 BUICK Roadmaster Sedan, automatic, radio, power steering, power brakes, grey $1975
55 BUICK Special Sedan, automatic, radio, blue $1495
54 BUICK 2-Dr. HT, auto. Green $1395
51 BUICK Roadmaster Sedan, automatic, radio, two-tone green $645
49 BUICK Super Convertible, automatic, radio, power top, green $695
57 FORD 2-Dr Sedan, V-8, blue $1495
60 PONTIAC 2-Dr Hardtop, automatic, power steering, radio, very low mileage, red and wine $3495
56 DODGE Sedan $1095
57 BUICK 4-Dr Sedan, automatic, green $2395
55 CHEV. 4-Door Sedan, Blue $1395
58 PONTIAC 2-Door Sedan, blue $1795
55 PLYMOUTH Hardtop, automatic, radio, blue $1495

SMALL CARS
BIG VALUES
52 VANGUARD Sedan $295
57 PREFECT Sedan $950
50 PREFECT $195
56 AUSTIN Sedan $1095
57 AUSTIN Sedan, black $1295
51 MORRIS Minor, green $250
56 VOLKSWAGEN Sedan $1150
54 ZODIAC 4-Door Sedan $995

30-Day Exchange Guarantees Your Satisfaction

50 CHEV 4-Dr. Sedan, blue $395
53 PONTIAC 4-Dr. Sedan, green $950
51 CHEV 2-Dr., blue $595
49 PONTIAC, 4-Dr. blue $395
53 CHRYSLER Sedan, automatic, radio, green $895

STATION WAGONS
59 PONTIAC Stn Wgn, two-tone yellow and green, 9-passenger, automatic T, V-8 motor, power steering, power brakes, radio, low mileage $3795
57 CHEV. Station Wagon, green color, 2-door $1895
53 DODGE Sub., blue, radio $995
52 DODGE Suburban. Blue $795
58 LLOYD Station Wagon, green $895
51 PLYMOUTH Suburban $395

No Time Payments Till June 15th

53 FORD Sedan. Automatic. Brown $795
52 PLYMOUTH Sedan. Green $395
51 PLYMOUTH Club Coupe, grey $495
51 PLYMOUTH Sedan, blue $395
49 DODGE Sedan, blue $275

TRUCKS
48 CHEV. One-Ton Panel, red $300
57 BEDFORD Van, brown $795
58 VOLKSWAGEN Van, blue $1395
57 COMMER Van, red $1195

A Good Deal And A Good Deal More
AT
EMPRESS
MOTORS
FORT AND QUADRA

MIDTOWN
AUTO SALES LTD.
837 Yates EV 6-1023
1958 CHEV. Bel Air Hardtop, automatic sedan $1,995
1953 AUSTIN, new motor $495
1950 MORRIS Minor Sedan $245
1950 PONTIAC 5-Pass. $495
1953 FORD $695
1957 METEOR Rideau Hardtop, power steering, automatic; radio and heater $2,095
1950 GMC Pickup $395
1959 Anglia 4,300 miles $1,195
1957 Chev. V8 Ranch Wagon 4-dr. radio and power steering $2,195
1953 Consul. Top condition $695
1950 Mercury Panel $295
Earl Warholm, res. EV 5-6934

NOTHING DOWN, $69 MONTHLY. 1958 VOLKSWAGEN DE LUXE, RADIO, LIKE NEW, $1,285. ART'S CARS, BURNSIDE AT HARRIET.

100 CARS FOR SALE

MORRISON
Declares
OPEN
SEASON
On All
USED CARS!
LOOK
AT THE SAVINGS

56 VAUXHALL Sedan. White, heater $1195
55 ZEPHYR Sedan. Tan, heater $1095
56 VAUXHALL Cresta Sedan. Maroon, radio and heater $1195
57 MGA Sports, Heater, white $1345
59 RENAULT, heater $1395
46 PLYMOUTH Sedan. Red. Radio and heater $295
46 PACKARD Sedan. Green, automatic transmission $345
50 OLDSMOBILE Sedan. Blue, heater $545
53 STUDEBAKER Sedan. Green, overdrive, radio and heater $695
53 KAISER Dragon. Green, automatic transmission, radio and heater $995
54 DE SOTO Sedan. Blue, automatic transmission, heater $895
53 MERCURY Sedan. Green, automatic tranmission, radio and heater $895
54 CHEVROLET Sedan. Green, heater $845
53 DODGE Sedan. Tan, radio and heater $845
54 PONTIAC Sedan. Brown, automatic transmission, radio and heater $1045
54 BUICK Sedan. Green. Dynaflow, radio and heater $1295
53 MONARCH Sedan. Grey, automatic tranmission, power steering, power brakes, radio and heater $1145
56 METEOR Sedan, heater $1295
56 FORD Sedan. Blue, heater $1295
56 METEOR Sedan. Green, heater $1495
56 FORD Hardtop Sedan. Yellow, automatic transmission, heater $1395
56 DODGE Hardtop Coupe. Pink, automatic transmission, heater $1395
56 PONTIAC Sedan. Blue and tan $1495
55 BUICK Century Sedan. Green, Dynaflow, heater $1535
57 DODGE Sedan. Automatic transmission, heater $1495

Use Your Car For the Bait!
Morrison's Are Taking Everything
Paying
TOP TRADES, TOO

56 METEOR Sedan. Green, automatic transmission, radio and heater $1695
56 PONTIAC Sedan, automatic transmission, heater $1695
56 PLYMOUTH Sedan, blue. Automatic transmission, radio and heater $1595
55 OLDSMOBILE Sedan Hardtop. Green, Hydramatic, power brakes, power steering, radio and heater $1595
58 PLYMOUTH 2-Door. Blue, heater $1550
55 BUICK Hardtop Coupe. Green. Dynaflow, power brakes, heater $1645
57 CHEVROLET Sedan. Grey, heater $1895
55 OLDSMOBILE Sedan. Green, Hydramatic, power steering, power brakes, radio and heater $1795

EASY TERMS!
30-DAY EXCHANGE
Don't Let These Good Big Values Get Away

59 CHEVROLET Impala Convertible. Blue, radio and heater $3095
55 CADILLAC Coupe de Ville. Black, Hydramatic, power steering, power brakes, power windows, radio and heater $3495
59 OLDSMOBILE Sedan. Brown, Hydramatic, power steering, power brakes, radio and heater $3395
59 OLDSMOBILE Sedan. White, Hydramatic, power steering, power brakes, radio and heater $3595
59 CADILLAC Coupe de Ville. Green, Hydramatic, power steering, power brakes, radio and heater $6295
59 CADILLAC Hardtop Coupe. Blue, Hydramatic, power steering, power brakes, power windows, radio and heater $6295

All Prices Are Clearly Marked at
MORRISON
Chevrolet - Oldsmobile Ltd.
940 YATES EV 3-1108

ROYAL AUTO SALES
Quadra and Johnson
59 PLYMOUTH Savoy $1,975
60 ZODIAC, as new $2,395
55 OLDS Hardtop $1,735
52 FORD Sedan. Automatic $695
51 OLDS A.T. R and H $595
55 CADILLAC de Ville $2,695
51 CHEVROLET, A.T., R and H $595
55 De SOTO Hardtop, loaded $1,795
57 METEOR Wagon, R and H $2,195
56 DODGE Suburban $1,695
56 VOLKSWAGEN $1,095
55 PONTIAC V-8 .... $1,495
58 VOLKSWAGEN $1,495
55 METEOR, heater $1,395
EV 4-2511 Open Eves.

DON'T READ THIS!
"CAR-LESS?"
Like a new car? I have a car for $550. Trade-in value $750. You save $200. Think it over then call this number EV 2-0545 between 6-7 p.m.

NOTHING DOWN, $29 MONTHLY. 1953 AUSTIN, $385. ART'S CARS, BURNSIDE AT HARRIET.

NOTHING DOWN, $26 MONTHLY. 1952 VANGUARD, $285. ART'S CARS, BURNSIDE AT HARRIET.

SEE US — GOOD USED CARS
SAUNDERS & HITCHMAN
2040 Cadboro Bay Rd. EV 2-4384

100 CARS FOR SALE

CAR VALUES
Nobody Can Touch
GENUINE
Is The Word For It

People who shop around convinced themselves that Olson's truly represent all advertised cars. Further we give in writing a one-year guarantee plus free life insurance and 15-day free exchange.

59 VOLKSWAGEN Lic 233 $1599
59 TRIUMPH Station Wagon Lic 67-554 $1699
59 MORRIS Minor Lic 39 ... $1399
59 MONARCH Fully equipped ... $3499
58 PONTIAC Convertible full power equipment $3199
58 PLYMOUTH V-8 Hardtop Automatic Lic 32-110 $2299
57 CHEV Tudor low mileage Lic 365-633 $1649
57 FORD Tudor Lic 152165 $1599

Olson's Used Cars are poised and gleaming fresh, low mileage units that outperform, outsell all others. Guaranteed as advertised, in stock and for sale, no restrictions, cash, trade, family budget terms.

55 FORD Tudor Radio Lic 46 420 $1199
55 TR2 Lic 66 901 $1499
54 FORD Sedan, radio Lic 60-728 $947
56 PONTIAC Lic 67-255 $897
53 STUDEBAKER Low boy Lic 54 401 $797
53 FORD Sedan, radio Lic 43-198 $797
52 BUICK Sedan, automatic radio Lic 67 121 $747
50 STUDEBAKER Overdrive. Lic 36-054 $449

O-L-S-O-N-S TRUCK Headquarters For Vancouver Island

58 FORD Ranchero, radio, heater $2269
56 INTERNATIONAL ½-Ton $967
55 CHEV Sedan Delivery V-8 motor $1099
57 BEDFORD Van $647
53 FORD Sedan Delivery $597
52 Ford Van $649

OLSON MOTORS
Ford - Monarch - Falcon
Ford Trucks
1036 Yates EV 4-1147
Wide Open 9 p.m.

$10 DOWN
Terms To Suit
These Are All Good Economical Family Cars.

47 PONTIAC 2-Door Sedan $199
52 PONTIAC Sedan $699
42 FORD Sedan $99
47 PONTIAC Sedan $99
47 CHRYSLER Sedan $299
49 CHEV 2-Door Sedan $399
49 FORD 2-Door Sedan $199
49 PLYMOUTH Sedan $399
51 CHEV Sedan $199
50 STUDE. Sedan $499
50 MERC 2-Door radio heater $249
50 MORRIS Oxford Sedan $449
51 DODGE 2-Door Sedan $499

VALUE LEADERS

58 PLYMOUTH Sedan V-8 with radio automatic $1899
57 DODGE Sedan, heater automatic $1649
56 FORD V-8 Sedan radio heater 2-tone whitewalls $1199
56 DODGE Regent Sedan radio heater automatic 2-tone $1399
54 STUDEBAKER Low boy radio heater $899
54 MERCURY Sedan with radio heater and overdrive $1099
53 CHRYSLER Sedan radio heater automatic $999
58 DODGE Sedan heater automatic $1999
55 FORD 2-Door Sedan radio heater automatic $1299
53 BUICK Special Sedan radio heater automatic $749
54 FORD Custom Sedan heater $799
53 AUSTIN A-40 Sedan, heater $699

NO PAYMENTS UNTIL JUNE
6 MONTHS WARRANTY
30-DAY EXCHANGE

VICTORIA DODGE-DE SOTO
OPEN EVENINGS UNTIL 9 EXCEPT SATURDAY
1061 YATES EV 4-7196

TELMAC SMALL CARS

54 JAGUAR MK VII Auto Was $2,300 $1,995
56 BORGWARD Sedan Was $1,800 $1,695
56 OXFORD Stn Wgn. Was $1,650 $1,545
58 VOLKSWAGEN 2-Dr Was $1,500 $1,395
56 VAUXHALL Sedan Was $1,400 $1,295
55 VANGUARD Sedan Was $1,200 $1,095
54 ZEPHYR Sedan Was $1,200 $1,095
53 CONSUL Sedan Was $900 $795
53 HILLMAN Sedan Was $750 $645
53 AUSTIN Sedan Was $700 $595
54 ANGLIA Tudor Was $600 $445
52 VANGUARD Sedan Was $500 $395
51 AUSTIN Sedan Was $400 $295
49 HILLMAN Sedan Was $300 $195
49 PREFECT Sedan Was $200 $145

NO MONEY DOWN
FIRST PAYMENT LATE JUNE
UP TO 36 MONTHS TO PAY
Telmac's exclusive credit arrangements allow the budget-minded to eliminate the down payment problem entirely. Buy your small car on convenient monthly payments alone on terms by Telmac.

57 Ghia — 52 Commer—51 Prefect
56 Oxford — 58 Hillman—53 Zephyr
56 Austin — 55 Vauxhall—55 Metro
59 Jaguar—57 Hillman—5? Prefect
56 Metro—51 Vang'rd—52 Triumph
52 Oxford—58 Vauxhall—58 Ensign
52 Minor—57 Borgward—55 Austin
56 Escort—56 Cresta — 56 A-90
58 T'bird — 56 Vauxhall — 59 TR-3
52 A-70 — 50 Vanguard — 57 Austin
54 Austin — 50 Hillman—52 Oxford
54 Metro—53 V'guard—51 Triumph
52 Jaguar—55 Vang'rd—52 Minor
53 Minor—56 Borgward 56 Oxford
52 XK120—52 Hillman—53 Consul
53 Morris—49 Vauxhall—49 Austin
54 Consul—54 Hillman 54 Morris
50 A-70—53 Vauxhall — 52 Humber
55 Consul—54 Vanguard — 54 A-70
49 Morris—56 Standard—51 Rover
53 Triumph—55 Hillman—A-90 Austin
55 Consul—49 Hillman—48 Morris
54 Anglia — 51 Oxford — 55 Zephyr
53 Jaguar — 53 Hillman—53 Oxford
54 Prefect—57 Volkswgn—50 Morris
48 Austin—49 Vanguard—52 Morris
51 Morris—56 Vanguard—54 Jaguar
49 Oxford — 51 Hillman — 53 Austin
50 Austin — 50 Vauxhall—52 Austin
53 A-70 — 52 Vanguard — 56 Morris
56 Anglia—54 V'xh'll—A-70 Austin
56 Velox — A-95 Austin 48 Morris

Telmac constantly endeavors to give each customer a fine product at a fair price—plus an earnest interest in your future welfare.

TELMAC
SMALL CAR MOTORMARKET
844 Fort EV 5-5441
OPEN EVENINGS
Fri. till 10 p.m.
Sat. till 9 p.m.

NO DOWN PAYMENT
(On Approved Credit)

50 PREFECT, runs well $150
52 AUSTIN A40 Devon Sedan $395
54 HILLMAN MINX. Blue, red leather $795
54 AUSTIN A40 Somerset $795
54 AUSTIN Convertible. Good condition $895
55 HILLMAN CONVERTIBLE. One owner, only 23,000 miles $1095
57 VOLKSWAGEN Panel $1095
58 VOLKSWAGEN De Luxe Model $1295
58 VOLKSWAGEN, Radio, leather seats $1395
58 LLOYDWAGEN Station Wagon $995
58 AUSTIN A55 Turquoise, leather seats $1495
59 AUSTIN A40. Custom radio $1495

NO PAYMENTS UNTIL JULY

57 BORGWARD ISABELLA One owner, 11,000 miles Shannon green, whitewalls $1895

HARDTOPS

56 CHEVROLET Fordor Hardtop $1695
52 PONTIAC Tudor Hardtop Automatic, radio $895

UP TO 36 MTHS TO PAY

57 CHEVROLET DE LUXE Radio, tutone, whitewalls $1695
55 PONTIAC SEDAN De Luxe model $1295
53 PLYMOUTH SEDAN Custom radio $595
52 PONTIAC TUDOR Automatic $695
51 BUICK SEDAN Custom radio $395
50 METEOR SEDAN Runs well $255

ENSIGN MOTORS
Borgward-Peugeot
SALES SERVICE PARTS
2017 QUADRA ST.
OPPOSITE CURLING RINK
OPEN EVES. PHONE EV 5-5612

NATIONAL MOTORS
MAY SPECIALS

59 FIAT Abarth, 750 c.c. Heater A1 $1695
58 TRIII Sports Roadster. Red, heater, tonneau cover. A-1. Only $1895
55 PLYMOUTH Club Coupe. 6 cyl. Heater A-1. Reg. $1,295. Now $1095
49 AUSTIN 4-Door. Heater $295
53 METEOR 4-door Heater $795
54 BUICK Hard Top. Radio, heater. Automatic power brakes, power steering $1495

MORE TO CHOOSE
30-Day Exchange
6000-Mile Warranty

55 Ply Coupe — 53 Vauxhall 6
51 Dodge 2-Door — 53 Vauxhall 6
52 Chev 2-Door — 55 Austin, R. H
56 Meteor AT 2 — 55 Vauxhall 4
53 Willys 2-Door — 56 Volkswagen
50 Chev 4-Door — 56 Standard
53 Monarch AT — 59 Simca
53 Pontiac 4, R. — 55 Meteor, R. H
53 Meteor 4 — 56 Ford 4-Door
56 Ply 4, R. H — 58 Ford 2, A T

We Need Used Cars

TRUCKS

54 Ford ½-ton Panel $895
57 Volkswagen Pickup, A-1, $1,395
58 Ford Pickup, H A-T $1,795
59 G M C ½-Ton, R. H. 8' box $1,995
58 GMC 4-ton box and hoist $1,595

DEMONSTRATORS

1959 FIAT 1100 4-door. H. sgnls.
1960 SINGER 4-Door Sedan. Heater, signals, 2-tone
1960 FIAT 600 2-Door Sedan Heater, signals and W-S washers
1960 FIAT 2100 6-cyl 4-door. Radio heater signals
1959 219 MERCEDES 6-cyl. Radio, heater, whitewalls, windshield washers. Luxury at its finest.
1959 190D MERCEDES Red finish Radio air-conditioner, signals Executive driven.
1960 TRIII Sports. Heater, tonneau cover.

Save On These Executive-Driven Demonstrators
Mercedes - Benz
Rootes - Gazelle
Fiat — DKW
Triumph TR III
Open to 9 p.m.
819 Yates EV 4-8174

SPEEDWAY MOTORS
VOLKSWAGEN DEALER
971 Yates at Vancouver St.

PRICE CHALLENGER

57 PONTIAC 6 with radio, heater, 2-tone paint. A sharp car at only $1595
56 OLDS Super "88" Sedan Fully equipped. 31,000 miles $1995
60 CHEV Corvair Sedan. Radio. white wall tires. Save $400
57 PONTIAC "6" Sedan. Fully equipped, for $1695
57 CHEV Sedan "6" Fully equipped $1695
49 CHEV Torpedo Sed. Good condition $295
55 DODGE V8 2-Door. Continental kit. Fully equipped $1195
55 VAUXHALL Sedan, real nice condition $1095
56 VW Sedan, fully equipped $1095
56 PLYMOUTH Suburban "6" Station Wagon, radio and conditioner $1695

ONE ONLY

49 FARGO ½-Ton Pickup, 48,000 guaranteed miles. one owner $345

TRUCKS

59 VOLKSWAGEN Panel $1,795
57 FORD ½-Ton Pickup. 22,000 miles; one owner $1,495

ENGLISH CAR CENTRE
The Home of British-Built Ford

60 Zephyr
DEMONSTRATOR, AS NEW. FULLY EQUIPPED. NEW CAR GUARANTEE.

59 Zephyr
CONVERTIBLE, PERFECT SHAPE. LOW MILEAGE. RED AND GREY. RADIO, POWER TOP
$2595

53 Chrysler
WINDSOR SEDAN IN EXCELLENT SHAPE. A/TRANS. HEATER. TURN SIGNALS. A BARGAIN AT
$895

55 Plymouth
2-DOOR, HEATER, TURN SIGNALS. ECONOMICAL 6-CYL. FAMILY CAR
$1245

55 Consul
SEDAN. FULLY EQUIPPED. A WELL-KEPT RELIABLE ECONOMY CAR.
$1095

53 Buick
SPECIAL SEDAN. A/TRANS. HEATER. TURN SIGNALS. THIS CAR IS IN EXCELLENT SHAPE.
$995

Budget Terms
No Payments Until The End of June
30-Day Exchange Privilege
English Car Centre
Yates at Cook EV 5-2431

CLEARANCE

57 AUSTIN A 40 Sedan Black $295
55 STUDEBAKER Champion Sedan Yellow and ivory. Overdrive 35,000 miles Reg. $1,395. Now $1195
59 MORRIS "1000" 4-Door. Smoke grey with blue leather interior. Reg. $1,445. Now $1395
55 BUICK Special 4-Dr Hardtop. Automatic, power steering, radio. One local owner. Reg. $1,695. Now $1595
49 DODGE 1-Ton Pickup. Low mileage $475

HORWOOD BROTHERS
VOLVO MORRIS MGA RILEY
Evenings
Maurice Keeble, GR 9-1831
Bob Rebitt, EV 5-6277
827 Pandora Ave. EV 3-6113

PLIMLEY AT 1010 YATES

1957 BUICK
2-Dr HT Radio, two tone automatic transmission. Black and white. Only
$2295

1957 ZEPHYR
6 cyl. Radio. Overdrive. Very nice condition
$1695

1956 FORD
V8 2-Door. One owner. In spotless condition. Only
$1495

1952 PONTIAC
SEDAN DELIVERY. SEAT IN REAR. SIDE WINDOW. ROOF RACK. VERY NICE CONDITION.
$675

1954 STUDEBAKER
CHAMPION 4-DOOR 6-CYLINDER. RADIO, HEATER, SIGNALS, TWO-TONE.
$995

PLIMLEY'S
"Where Courtesy and Service Is Our Business"
1010 YATES EV 2-9121

SUNBEAM — HILLMAN RAMBLER — ROVER
Jameson Motors Ltd.

56 VOLKSWAGEN Pickup, very clean. Runs well $1095
58 RAMBLER Super Sedan. One owner, radio, heater $2295
59 MORRIS Minor 1000, like new, 7,000 miles $1295
56 DODGE Regent Sedan, push-button drive $1495
56 FORD Customline, 1-owner, low mileage, automatic $1495
55 RAMBLER Sedan, one owner, real economy $1245
55 CHEVROLET De Luxe Sedan, radio, heater, automatic $1395
58 HILLMAN De Luxe Sedan, one owner. See this $1395
57 PLYMOUTH V8 Sedan. One owner, automatic, radio $1595
51 CADILLAC 4-Door Sedan, automatic, radio $695
57 HILLMAN De Luxe Sedan. One owner. See this $1195
53 AUSTIN Sedan. Runs well. New paint $495
53 NASH Rambler Sedan, radio. Good value at $745

Open Evenings EV 4-8353
Walt Reid, EV 2-6574
Bert Saxon, EV 5-1574
Les Collier, EV 4-0261

JAMESON MOTORS LTD.
740 Broughton St. Victoria, B.C.

NORMAN WARE AUTO SALES
843 Douglas, across from Woodward's
Bus. phone EV 5-8636
Residence EV 4-1412
WE TRADE UP OR DOWN!
WE BUY FOR CASH OR CONSIGNMENT!

59 PONTIAC Laurentian "6" 4-dr. hardtop, automatic. Radio, heater. 8,600 miles. 1 owner. As new $3295
59 TR3 Convertible. 5,000 miles. 1 owner $2395
57 CHEV "6" Sedan. Tutone $1695
56 FORD "Victoria" hardtop. 29,000 miles, automatic, radio $1895

Many more to choose from.
If you can't get down to see a car—phone—we will be pleased to drive it to your house. No obligation.
EASY TERMS
OPEN 9 TILL 9
No parking problem here. Drive right on to the lot.

CRABB'S FOR CARS
Gorge. Near Roundabout. EV 4-2166

1947 CHEVROLET, BEST OFFER. EV 4-4331. 210 St. Lawrence.

'38 DODGE. CHEAP. PHONE after 6. EV 2-7028.

ATLAS USED CARS 420 Cook. Buy 'n' Sell. EV 3-8514

1957 KARMAN GHIA. TAKE OVER payments. EV 5-9520 days.

DOMINION MOTORS LTD
Studebaker - Packard
ARENA WAY OPPOSITE B.C. ELECTRIC
SALES & SERVICE
Blanshard and Cormorant
Phone EV 5-5012 or EV 5-6132
Victoria's Only Studebaker Dealer

57 CHEV 210 Series, 2-dr, low mileage, radio, like new $1895
56 METEOR Sedan, radio, automatic $1595
58 VOLKSWAGEN De luxe, excellent condition. Radio, heater $1295
50 ROVER, excellent condition $595
53 AUSTIN Station Wagon. Radio $595
52 HILLMAN Convertible $495
51 MAYFLOWER. Radio $395
50 VAUXHALL Sedan $395
50 MORRIS Convertible, radio $395
49 AUSTIN $195

4-wheel drive, 1955 Fargo Power Wagon. Front end winch, swivel frame. Good shape and a good buy. Special to clear $1,650. Several good cheap used trucks. Good buys in used cars.
Dealer for Willys Jeep and NSU Prinz
MOONEY & SONS
937 View Street EV 3-4177

1939 FORD 2-DOOR. BODY EXcellent. Needs minor mechanical repairs. $75. EV 5-6541.

1958 M.G.A. HARDTOP. EXCELlent condition throughout. $1,850. EV 4-7654 after 5.30 p.m.

NASH RAMBLER, 1956 SUPER sedan, radio, $1,595. Terms arranged. EV 5-1395.

1949 AUSTIN A-40, $190. Phone EV 3-4790.

KM MOTORS
950 YATES
No Money Down
Low Monthly Payments

59 STUDE. Lark "6" 4-Door Sedan, one owner, low mileage, pretty sky blue. See this popular economy special today at only $2199
59 FIAT 600 2-Dr Sedan, one lady owner, low mileage, Hawaiian blue with whitewalls, only $1099
53 MORRIS Minor 4-Dr Sedan, overhead valve engine, nice running car, good tires, special $499

LOW PRICE BUYS

56 FARGO 1-Ton $1,099
47 CHEV. Sedan Delivery $139
55 STUDE. 8, automatic $1,399
53 FORD Sedan $799
50 CHEV Sedan $379
52 DODGE Sedan $699
54 HUDSON Jet $699
55 CHEV Sedan Delivery $1,099
53 MORRIS Sedan $599
51 BUICK Sedan $499
EV 2-5822

TOP VALUES

56 FORD Sedan. Radio. Excellent $1345
53 FORD Tudor. Been very well looked after $945
47 BUICK $145
49-50 MONARCH $385

MASTERS MOTORS
815 View EV 3-3541

MAYNARD'S CASH CAR AUCTIONS
If you want a reasonable price we will turn it into cash.
731 JOHNSON EV 4-5921. EV 4-1621

'56 FORD VICTORIA 2-DOOR hardtop, R and H. Nothing down, take over payments. Good car. Ph. EV 5-6964 or EV 4-7703.

NOTHING DOWN, $29 MONTHLY. 1951 FORD, $385. ART'S CARS, BURNSIDE AT HARRIET.

REGAL MOTORS

57 BUICK 4-Door Estate Wagon, Eldorado model. Power windows, etc. $3295
58 STUDEBAKER Tudor, auto. $2395
56 JAGUAR 2.4, stick shift $2795
58 PONTIAC Strato Chief $2195
57 PONTIAC Sedan, low mileage $1695
56 DODGE Custom Royal Power brakes, steering $2195
59 MGA Twin Cam, One owner $2695

MANY MORE TO CHOOSE FROM
847 YATES EV 2-7411
1030 YATES EV 5-3512

MERT BEATTY MOTORS

59 FORD Galaxie V-8 Sedan, automatic, radio, heater, power steering and brakes $3195
59 DODGE Mayfair 2-Dr Hardtop, radio, heater and automatic. only 5,000 miles $2695
57 FORD Custom 300 Sedan, radio, heater, 2-tone, etc. $1695
56 PLYMOUTH Station Wgn $1,495
54 FORD Sedan $845
53 PONTIAC Laurentian Sedan $845
55 MORRIS Minor 4-Dr Sedan $695
53 METEOR 2-Door $695
51 PONTIAC Sedan $325
51 VANGUARD Pickup $195
47 PONTIAC Sedan $145

Open nights. EV 5-3042
QUADRA AT PEMBROKE

KAR-LAND AUTO SALES

56 METEOR Niagara, automatic transmission, radio, heater, 2-tone paint. Only $1395
55 BUICK Special Hardtop. Automatic trans., 2-tone paint, radio, heater. Only $1695
49 Willys Station Wagon. Top shape. Only $395
54 METEOR Niagara 4-door, 2-tone paint. Only $795
47 AUSTIN. Good runner. Only $95

No down payment on approved credit.
TRADES ACCEPTED
WANTED
1950 to 54 Austins, Hillmans, Morris. Opp. Mac's at 630 Gorge Rd. East EV 5-8523

NOTHING DOWN, $65 MONTHLY. 1957 HILLMAN STATION WAGON, 8,000 MILES, IMMACULATE, $1,195. ART'S CARS, BURNSIDE AT HARRIET.

$500 CASH FOR CHEV OR SMALL car. Must be in good condition. Private. Victoria Press, Box 2088.

'57 AUSTIN HEALY 100-6. ONE-owner. Immaculate. EV 5-2508.

1956 CHEV BEL AIRE 4-DOOR hardtop V-8, two-tone. EV 4-0941.

1948 FORD COUPE. $110. PHONE EV 4-2897.

1946 PLYMOUTH SEDAN, GOOD transportation. $175. EV 5-1252.

Deal With Confidence At
A & A

56 FORD Fairlane Town Sedan, automatic, radio. Ford's glamour model and a beauty $1595
52 CHEV Sedan, very good $595
51 FORD Sedan, radio, overdrive $545
50 MERCURY Sedan, overdrive $495
50 AUSTIN Sedan $225
46 STUDE Champ Coupe $125
37 OLDS Sedan, clean car, $125

A & A CARMART
2644 Quadra (opp. Fox Theatre)
EV 6-2712

For Quick Returns
LUND'S CAR AUCTIONS
926 FORT ST.
Phone for particulars EV 6-5306

NOTHING DOWN, $16 MONTHLY. 1947 OLDS, $165. ART'S CARS, BURNSIDE AT HARRIET.

NOTHING DOWN, $10 MONTHLY. '47 PLYMOUTH, $95. ART'S CARS, BURNSIDE AT HARRIET.

NOTHING DOWN, $59 MONTHLY. 1956 DODGE, $1,095. ART'S CARS, BURNSIDE AT HARRIET.

'56 STUDEBAKER LOW-BOY. Must sell. EV 3-6032.

101 FOREIGN IMPORT AND SPORT CARS

MARK VII JAGUAR SEDAN. WONderful condition. Will accept trade. Terms to responsible buyer. Phone EV 3-0043.

106 TRUCKS

NOTHING DOWN, $79 MONTHLY. 1958 VOLKSWAGEN DELIVERY VAN, EQUIPPED FOR CAMPING, $1,545. ART'S CARS, BURNSIDE AT HARRIET.

1950 CHEV ¾-TON PICKUP, $325 or best offer. 406 Treebank. EV 5-0884.

'59 MERC ½-TON, 8x8 BOX, 3,900 miles. Save $600. Price, $2,060. Ph. EV 5-3412.

TANK TRUCK, CAPACITY 2,000 gal., complete. EV 4-5167.

'31 CHEV ½-TON PICKUP, GOOD condition. Best offer. GR 8-2740.

½-TON PANEL TRUCK. EXCELlent condition. $200. EV 4-2[illegible]

Winning Contract

By HOWARD SCHENKEN and RICHARD L. FREY

Some falsecard plays are optional; others are essential. In the first case, a good player varies his selection so as not to give his opponents a tip-off on his style. But in the other cases, anything but a false-card is doomed to lose. Today's hand is an example.

MAY 17, 1960

Vul: None

NORTH
♠ 10 5 4
♡ K 10 7 5
◇ A K 5 2
♣ Q 4

WEST
♠ A K 7 6
♡ J 9 6 4
◇ 9 4 3
♣ 9 2

EAST
♠ Q 9 8
♡ 3
◇ Q J 8 7
♣ 8 7 6 5 3

SOUTH (D)
♠ J 3 2
♡ A Q 8 2
◇ 10 6
♣ A K J 10

The bidding:

South	West	North	East
1 ♣	Pass	1 ◇	Pass
1 ♡	Pass	3 ♡	Pass
4 ♡	All Pass		

Opening lead: ♠ K

The opening bid of one club is better than one heart because a two diamond response to the latter call would create an embarrassing rebid problem.

At the recent National Championships at Jackson, Miss., John Emery of Dallas showed some of his Texas know-how sitting in the West position on this deal. After the defence had rattled off three rounds of spades, East exited with a club, taken by South.

Declarer's only problem now was the trump suit. He banged down the ace, and John guilefully dropped the nine! Until that nine-spot fell, declarer had only one way to go in trumps. He could pick up four to the jack only if they were in the West hand—as they actually were. But now he could also pick up four to the jack in the East hand. The nine looked honest, so declarer led a low trump to the king, and when John followed small, declarer smelled a rat. Had he been duped? If he put in the ten, he might very well lose to East's doubleton or tripleton jack. How on earth would he ever explain that play? (Bridge players think of those things.) To end this sad story, declarer went up with the king, and his contract went down. Pretty tough adversaries, those Texans!

(Released by The Associated Newspapers)

106 TRUCKS

'59 CHEV ½-TON PICKUP 2,400 miles. Best offer. GR 9-3829.

1957 G-M-C PICKUP, 4-SPEED transmission and radio. EV 5-0609.

107 PARTS, TIRES AND ACCESSORIES

Your Car's "Heart" is the "BATTERY"
For a strong, sure start every time get an "ACME"
6-VOLT EXCHANGE $10.00
12-VOLT EXCHANGE $16.50
FRANCIS BATTERY & TIRES LTD.
RETREADING SPECIALISTS
1412 Quadra Street EV 3-7033

RETREADS
Will save you at least ½ THE PRICE
Of a new set of tires.
VICTORIA TIRE LTD.
Govt. at Herald EV 2-6184

NEW MUFFLERS, $4.95 EACH. DIScontinued lines. Sandy's Auto Parts. 1023 View. EV 5-4478.

CLARKE'S AUTO PARTS, 3207 Douglas. Used parts for cars and trucks. EV 3-8041.

CUSTOM BUILT SEAT COVERS while they last $14.95. Sandy's Auto Parts, 1023 View. EV 5-4478.

WRECKING 1939 FORD. MIScellaneous parts for sale. Call EV 4-4550 after 5.30 p.m.

LANGFORD AUTO WRECKERS 1074 GOLDSTREAM GR 8-2869

7' ST. PAUL HYDRAULIC HOIST, good shape, $75. EV 3-8885.

HAPPY VALLEY AUTO WRECKers, 641 Latoria Road. GR 8-3195.

ENGLISH CAR WRECKING I.G.M. 420 Bay St. EV 6-1813.

USED TIRES FROM $3.95. Gavin Jack, 1317 Quadra. EV 3-0331.

108 AUTO REPAIRS AND SERVICE

CRANKSHAFTS GROUND In Your Car (all makes) TELMAC SERVICENTRE Small Car Repair Specialists 800 Yates EV 6-2322

MOONEY'S FOR FENDER REpairs, auto paint spraying, tailor-made seat covers, frame straightening, wheel alignment. 937 View St. 938 Fort

FAST TOP QUALITY RADIATOR repairs, body work and painting at Morrison Chevrolet Oldsmobile Ltd., Yates at Quadra. EV 3-1106.

EXPERT BODY WORK. TUNE-UP alignment and brake repairs. Victoria Dodge-De Soto Ltd. 1061 Yates EV 4-7196

BRITISH CAR SPECIALIST Ellis Yarwood, 2620 Rock Bay Ave. EV 2-6711.

110 AUTO FINANCING AND INSURANCE

Instalment Financing
Automobiles commercial and office equipment, household appliances and furniture financed on monthly payment plan. Life insurance up to $1,500 on auto loans at no extra cost. Prompt service, generous terms.
Island Finances Limited
C. H. BOOTH, Mgr.
762 Fort St Phone EV 4-6831

CAR BUYERS
Our Low Cost Financing Plan will help you make a better deal. See us for details now BEFORE you buy.
A. M. TAYLOR SPITTAL
821 FORT STREET

FOR FINANCING PHONE CRESCENT Finance. EV 6-2407.

111 TRAILERS AND TRAILER CAMPS

FOR BETTER BUYS IN BETTER TRAILERS, SEE
TOTEM TRAILER SALES
Your Island Dealer For ROLLO-HOME & GREAT LAKES
Phone GR 8-1041

HI LO TRAILER SALES
3 acres Happy Valley, zoned for trailers $1,300
Pickup coaches $1,245
Travel trailers from $495
54'x10' new, special $5,950
Used 25x8 $1,250
Used 22x8, bathroom $1,950

Many more to choose from at Victoria's oldest mobile home dealer. HI LO TRAILER SALES LTD. GR 8-2514, corner Millstream and Trans Canada — always open.

TRIANGLE TRAILER SALES LTD. Just arrived. All new Kit-Interstate 50'x10' wide. 2 bedrooms. $6,995. Large selection of other makes and models. Modern Sportsman camp coach, fits any pickup truck. $1,350. Watch for the new Modern Sportsman 12' and 15' trailers arriving soon. 7½ miles north on Highway No. 1. Phone GR 8-3921, res. EV 4-8456.

SILVER LINER CAMPTRAILER, "with all the comforts of home." $899. Trade-in allowance for your tent, $50; you pay only $849. On Display at the VICTORIA AND INDUSTRIAL AGRICULTURAL EXHIBITION All This Week. FINNERTY'S SARATOGA BEACH Campbell River, B.C.

HERE NOW BY KENSKILL! Fantastic but True!! The only 15½-ft trailer sleeping 5. See our Little Loafers. Book rentals now. R. W. DAWSON LTD. EV 2-5647 Trans-Canada Highway at Harriet.

FOR SALE, 10' ROADWORTHY homemade trailer. Sleeps 2 or 3, wired, sink, 1,140 lbs. No brakes needed. $325. Phone GR 9-4725.

KENSKILL 18' COMPLETE 5-MINute car wash. Pandora.

112 CARS AND TRUCKS WANTED

MORE GUARANTEED
We're specialists in small cars of all types and have a clientele that allows us a quick smaller profit volume turnover on good, well-kept economy automobiles.
See every other dealer first if you wish, get their offer, then come to "Telmac" prepared to sell your car for far more cash than anyone can offer — guaranteed.
CONSIGNMENT CARS ACCEPTED 5% ONLY 5%
TELMAC
Small Car Motormarket. 848 Fort

WE WILL PAY TOP PRICE FOR GOOD, CLEAN SMALL CARS AUSTIN, HILLMAN, MORRIS, ETC.
A & A CARMART
2644 Quadra, opp. Safeway
EV 6-2712

QUICK CASH FOR GOOD CLEAN CARS
REGAL MOTORS
847 Yates EV 2-7411

SELLING? SEE ART'S CAR SALES BURNSIDE AT HARRIET.

115 MOVING AND HAULING

RENT-A-TRUCK
ALL TYPES
Move Yourself and Save Money
TILDEN
(Call anytime) EV 6-1213
503 Johnson St. (at Wharf.)

JAMES BAY MOVERS For Fast, Reasonable Moving 535 Yates St. EV 4-3582

FERRIDAY'S TRANSFER Local and Long-Distance Moving 642 Queens Ave. EV 2-5311

116 HOTELS

Ritz Hotel, 710 Fort St.
FURNISHED APARTMENTS AND ROOMS — EV 3-1021
Elevator Service Permanent Transient

BEVERLEY HOTEL In city centre. Moderate rates, housekeeping rooms. TV in lounge. Transient and permanent guests. 724 Yates. Phone EV 4-0611.

118 VACATION GUIDE

CIRCLE K PARK
ST. MARY LAKE, SALT SPRING ISLAND
Excellent bass and trout fishing (COLONIST WEIGH-IN STATION.) Spacious campsites, shelters (NEW), trailers, picnic grounds, boats; modern cottages; rooms for rent. Ideal for family groups or organizations. Inquiries welcome (via Swartz Bay, Crofton), Rte No. 1, Ganges, B.C.

RAINBOW BEACH, BOOTH BAY. Housekeeping cottages. Tennis, boats, warm swimming. Ganges P.O., Ph. 74-M.

120 ROOM AND BOARD

VILLA MARINA GUEST HOME DINING AND TEA ROOM On Marine Drive overlooking Gulf Islands. Commencing June will have accommodation for 4 elderly ladies or gentlemen. All services including afternoon drives and car service to town. Reasonable rates. Phone GR 7-6090.

HAVE YOU BEEN LOOKING FOR a friendly country atmosphere. Quiet and peace? We have a limited number of single and double rooms for retired ladies who appreciate and enjoy organic food. Reply Victoria Press, Box 104.

ENJOY LIVING. YOUNG MEN only, modern home, excellent food. walking distance to town. Lunches packed, TV, parking, etc. Reasonable rates. 1010 Linden, corner Rockland. EV 5-9344.

LARGE FURNISHED ROOMS, board optional, at $60-$75; 2 good meals. Top of Oak Bay Ave. Exceptional bus service. 1084 McGregor. EV 5-0615.

JESMOND HOUSE REST HOME, 668 Dallas Road, elderly ladies, gentlemen, couples and convalescents. Easy access in rear. Phone EV 5-0879.

WATERFRONT ACCOMMODATION, elderly people. Nicest spot in Victoria. Single and double available. Every care given. GR 7-6090.

FAIRFIELD, ATTRACTIVE ROOM and board, by bus and sea, lunches packed, permanent. EV 4-0653.

COMFORTABLE HOME, ABOVE-average room, and board. Central, parking, TV. EV 4-4458.

BRIGHT, NICELY-FURNISHED room with board. All home privileges. Working girl. EV 2-4779.

CLEAN ROOMS, GOOD BOARD. lunches packed, laundry, close to town. Fairfield area, EV 3-0420.

PLEASANT ROOM, GOOD BOARD. TV; near Fairfield; young business lady or gentleman. EV 5-7189.

FAIRFIELD—GOOD HOME GOOD food. Warm and bright. Elderly person preferred. EV 3-2533.

CRAIGMYLE, 1037 CRAIGDARroch. Hot and cold water. EV 5-9031

BEST OF CARE, ELDERLY. GOOD home cooking. EV 2-7744.

ROOM AND BOARD, AND SLEEPing room. EV 5-8966.

BOARD, ROOM AND NURSING care for elderly person. EV 4-6534.

AVAILABLE TO MEN, A HOME of reputation. EV 2-4836.

ROOM AND BOARD IN CATHOLIC home. Businessmen. EV 2-5295.

PRIVATE ROOM AND BOARD. PH. EV 3-4465.

WARM ROOM, GOOD FOOD; waterfront, near city. EV 3-3690.

ROOM AND BOARD. Phone EV 4-2469.

GOOD HOME FOR WORKING man. Gorge district. EV 3-6709.

MAKE MY HOME YOURS. GOOD food, central. EV 3-0317.

ROCCABELLA, SINGLE ROOM with full board. EV 5-9080.

LOVELY ROOM WITH EXCELlent board. EV 5-9638.

121 ROOMS TO RENT

2 BRIGHT, CLEAN ROOMS, WOOD and coal stove, fuel, water and light supplied. Walking distance to town. $30 unfurnished. EV 4-1543 after 5 p.m.

FURNISHED ROOM, LINEN SUPplied. $25. EV 4-6033.

125 HOUSEKEEPING ROOMS TO RENT

VISITORS — HOUSEKEEPing rooms, everything supplied. Nice residential district, five blocks city centre. Weekly rates. Reservations accepted. Mrs. Denison, 1007 Linden. EV 4-6325.

SCOTT APARTMENTS Available shortly, fully-furnished light housekeeping rooms, $8 and $9 weekly. EV 2-1221.

FRONT ROOM, ALL FOUND. USE of phone, laundry facilities, shelf in fridge. $27.50. EV 3-9220. 1795 Foul Bay Road.

NICE 1-BEDROOM SUITE, SEMI or unfurnished. Will suit retired couple. Between 3 and 7. 1016 Richardson.

MAIN FLOOR, AUTO HW, HEAT, $27.50. 910 Market St. Close to Quadra and Hillside. EV 2-5016.

LIGHT HOUSEKEEPING ROOM, $7 per week. 1331 Pandora. Ph. EV 5-3745.

GROUND FLOOR 3-ROOM SUITE, private entrance. Also bed-sitting 1 floor up. EV 5-1148.

CLEAN, LARGE, WELL-FURnished, everything supplied, garage, near bus, stores, park. EV 3-9794.

NEAR D.V.A. AND JUBILEE, large, furnished bed-sitting room. EV 4-6033.

BACHELOR SUITE. CENTRAL. Kitchenette. 1007 Johnson. Phone EV 4-7013.

LIGHT HOUSEKEEPING ROOM, furnished, rangette, everything supplied. EV 3-9913. 806 Cook.

FIRWOOD LODGE, 905 COOK Bed-sitting rooms, sleeping rooms. Central. Free parking. EV 3-3453.

BRIGHT, MODERN, HOUSEKEEPing room, everything supplied. Close in. $25. EV 2-4946.

BRIGHT BEDSITTING ROOM, kitchenette in Fairfield. Close to buses and stores. EV 2-3659.

A LARGE ROOM, WITH BIG walk-in cupboard in Fairfield. 1260 McKenzie St. EV 2-3659.

WORKING MEN, 3355 CEDAR HILL. Hotplate, fridge, garage; on bus. $6-$7 weekly. EV 5-1595.

1 ROOM, CLOSE IN. ALL SUPplied. 1325 Fernwood Rd.

FURNISHED ROOM. EV 5-6087. 2531 Government St.

HOTEL LINCOLN, 1319½ BROAD. $7-$10 weekly, frig. Sleeping, $6.

$27—ALL FOUND. OAK BAY BORder. Ladies only. EV 4-0237.

VICTORIA WEST, OFF ESQUImalt Rd. All facilities. EV 2-6344.

LOVELY ROOM, KITCHEN, FRIG. All found. EV 3-2085, GR 9-4025.

HOUSEKEEPING ROOM, CLOSE town. 1024 McClure. $28.

LOVELY ROOM IN BEST LOCAtion. EV 6-2351 after 3.

TWO-ROOM SUITE—SUIT BUSIness lady. 725 Vancouver St.

ST. FRANCIS, 552 YATES. ROOMS $5 weekly. Quiet. Men only.

$25 UNFURNISHED, 1118 QUADRA. Lady pensioner. GR 8-4489.

HOUSEKEEPING ROOMS, FRIDGE, kitchen, gas; close in. EV 2-9436.

CLEAN FRONT ROOM, REASONable. Quiet person. 919 Hillside.

126 HOUSEKEEPING ROOMS WANTED

WANTED, FOR ELDERLY LADY, unfurnished rm. near Hillside and Quadra. EV 3-4679.

128 FLATS, APTS. TO RENT—FURNISHED

REDUCED RENT, 315 WINDERmere Pl. Ground floor, 1 bedroom. Seclusion and charm. Magnificent view. $70. Mornings and evenings, EV 2-9063; afternoons, EV 5-9765. Fairfield Realty.

LARGE 2-ROOM SUITE, SELF-contained, clean and bright, furnished or unfurnished, gas stove, fridge, $60. Call suite 1, 1479 Fort St., or phone EV 5-7155.

CLOSE TO CITY CENTRE. AVAILable June 1. Large front suite, $69; bachelor suite, $59. View Apartments, 1046 View St. Ph. EV 3-1052 or see caretaker.

KITCHENETTE AND 2 ROOMS, $45; kitchen and bedroom, $36. Gas ranges; furnished or unfurnished. 410 Quebec. EV 5-1741.

LARGE 1-BEDROOM SUITES from $75 to $95; 1 large 2-bedroom suite with fireplace, $115. 1005 St. Charles.

2 LARGE, FURNISHED ROOMS, private bath. Heat and hot water. Main floor; close in. $55 month. EV 3-5831 or EV 2-5462.

NEAR JUBILEE — 3 ROOMS AND bath, fully furnished, for 2. Gas for cooking, automatic heat and hot water. Adults. EV 4-9434.

2-ROOM SUITE, CITY CENTRE, available June 1. Middle-aged business lady preferred. EV 4-5058 or EV 4-9554.

2 ROOMS, FULLY FURNISHED, fridge, gas, hot waer. Gentleman, room service. $40. 1012 North Park. EV 4-3236.

3-ROOM SUITE, GAS STOVE, frig, steam heated, washing facilities. No children. $65. Leland Apts., 2512 Douglas.

OR UNFURNISHED. AVAILABLE immediately, 1 or 2-bedroom suites. Situated on beautiful Willows Beach. No objection to children. EV 3-4928.

FAIRFIELD — GROUND FLOOR bachelor suite in large block, $58, includes heat, water, gas, fridge. EV 4-3742.

2-ROOM SUITE, SINK, CUPboards, stove, washing machine. EV 4-3750.

FULLY FURNISHED SUITE, PRIvate bath, laundry room, 840 Craigflower. Call after 6 p.m.

LANGFORD — SELF-CONTAINED 2-room suite, fridge, light, garage. $45. GR 8-3101.

MODERN BACHELOR SUITE IN Venture Apts. 735 Pandora. Available soon. $65. EV 3-2968.

2 COMFORTABLE ROOMS, BY THE park, overlooks sea. 679 Battery. EV 4-4591.

VACANT JUNE 1, 2 LARGE rooms. Private entrance. Haultain bus at door. EV 2-4770.

CLEAN, BRIGHT, 3-ROOM HEATed suite, $45. Acorn Apts., 845 Princess. EV 5-3302.

BED-SITTING ROOM, BATH, fridge, TV aerial. EV 4-6487 after 5.

QUIET COUPLE FOR QUIET APT. Partly furnished, private bath, reasonable rent. 1141 Fort St.

3-ROOM SELF-CONTAINED SUITE, 811 St. Charles. EV 5-3203.

BACHELOR SUITE WITH LINEN, $47.50. 971 Maddison Ave.

BACHELOR, PRIVATE BATH, $40. 344 Cook. EV 4-2632.

BRIGHT 2-ROOM SUITE, FRIDGE; adults. $45. 147 Ontario. EV 5-1080.

ALL FACILITIES INCLUDED IN 2-room suite, $45. EV 4-7434.

SMALL SUITE, DOWNTOWN, $35. Teetotallers only. EV 5-6008.

2-ROOM SUITE WITH BATH. Private entrance. $58. EV 3-3080.

DE LUXE 1-BEDRM SUITE, BATH. $70-$80. 1070 Davie. EV 2-7208.

CLEAN 2 ROOMS, FRIDGE, SINK, light, heat. EV 2-5906.

2-RM STE, SHARE BATH, FRIG; $35. 1330 Pembroke St.

$55, ELECTRIC STOVE AND FRIG, oil heat. Adults. 1306 Yates, Apt. 4.

129 FLATS AND APTS. TO RENT UNFURNISHED

??WHY??
Pay High Rent?
for an older outmoded apartment when you can rent a brand new spacious 1 and 2-bedroom suite in Parkside Manor for between $85 and $110 per month. Tiled bathrooms, mahogany cabinet kitchen, large living rooms, venetian blinds and curtain rods. Latest General Electric stoves and refrigerators. Fully automatic laundry. Only a few suites left. Call R. Reynolds EV 5-7707 anytime. Mears & Whyte Oak Bay Realty Ltd.

CATHEDRAL AREA— Two-bedroom suite, clean and large rooms. Elevator service, $85. Bachelor suite, very nice, $65.
LINDEN AVENUE—Two bedrooms, large clean suite. $67.50.
ROCKLAND AVE.—Very lovely one-bedroom suite, excellent view. $80. Studio suite, bachelorette, $65.
FAIRFIELD ROAD—Ground floor, one bedroom, no steps. $78.50.
JAMES BAY—One bedroom, clean, comfortable. $50.
These are excellent rentals for the right people. We will be pleased to assist you in your choice.
Mr. Randall, eves. EV 3-5447
RANDALL'S LTD. EV 4-8109

ROCKLAND AVE.
Two unusual vacancies here in lovely well-appointed conversion. One $110 per month, vacant approx. June 15. One $80 per month. These suites have a wonderful view, are on the second floor, have one bedroom, fridge, stove. For appointment to view, Mr. Randall, Randall's Ltd., EV 4-8109; eves., EV 3-5447.

BEAUTIFUL DE LUXE NEWLY decorated ground floor suite in 4-year-old block. Push-button range, fridge, automatic washing facilities, TV hook-up included in low rent of $80. Close to town and Medical Arts Building. On quiet side Pandora Ave. EV 4-7738, EV 3-0823.

BURDETT APTS. BACHELOR STE. Living room with Murphy bed and large cupboard kitchen with range and frig., 3-pce bath, $60, and at 220 Cook St., bachelor ste. with range and frig. $60. F. N. Cabeldu Ltd. EV 3-7174.

NEW ATTRACTIVE 1-BEDROOM suites with nice view, brightly colored kitchens and bathrooms, fridge, 30" range. Garage. $75-$85. One 2-bedroom, $95. Shoreline Apartments, 105 Island Highway. GR 9-4234.

UP AND DOWN DUPLEX, 3 RMS up with elec stove and own automatic water tank. 5 rooms down and 1 room in basement. Oil heat and wired for electirc stove. 345 Wilson St. EV 5-7085, EV 5-2725.

AVAILABLE JUNE 1—2 BEDrooms, living room, kitchen, dinette, stove and fridge, close to park, bus, stores, etc. Adults. Rent $75. Call Mr. Agar, EV 5-3742, John Blair Ltd., 620 View Street.

ATTRACTIVE BACHELOR SUITE with view of Gorge, includes electric range, fridge, garage, heat and water. TV antenna. $57 month. Catherine Court, 993 Gorge Rd. W., EV 3-2558.

FIELD APTS. JUST DECORATED, 2 large 1-bedroom suites, $60 and $65. Both have gas stoves. TV outlets. Laundry. Garages available. Close to bus and shopping. EV 5-8054.

AVAILABLE JUNE 1. WELL heated, lovely two-bedroom suite. New frig, electric stove, TV connection, automatic laundry, lockers. Adults. $80. Apply Suite 3, Fairhill Apts., Hillside at Cook.

NEW, MODERN, UNITY SUITES, $85; colored stove and frig, automatic washer-drier. Drapes. Exhaust fans. TV outlet. Heated swimming pool. Apply Suite 109, 532 Dallas Road.

AVAILABLE JUNE 1. WELL-heated, lovely two-bedroom suite. No steps. New frig, electric stove, TV connection, automatic laundry, lockers. Adults. $75. Apply Suite 3, Fairhill Apts., Hillside at Cook.

COOK NR. BAY
Modern kitchen, elec range and frig. Liv. room, bedrm, 3-pce bath. Automatic ldry and dryer. Ground floor. April 1. $85 mo. Phone EV 4-9305, Financial Survey Ltd.

PENTHOUSE, LARGE MODERN 2-bedroom suite at the Royal Anne Mansions, corner of Quadra and Burdett; beautiful views of the mountains and sea; $110; adults. Phone Caretaker, EV 5-2219.

NEW CLEARVIEW APT., DE LUXE 2-bedroom suite, walk to town, own heat control, elec kit, auto laundry, TV outlet, $110. 1258 Yates, EV 5-4991, EV 2-3308.

QUIET SELF-CONTAINED 3-ROOM suite. Hot-water heat. Gas range supplied. Suitable 1 or 2 persons. June 1. $50. Suite 1, 2945 Quadra. EV 2-2523.

FIRST 4 APPLICANTS
One month rent free. De luxe Rosalma Apts. 1 and 2-bedroom suites. Fridge, stove, hot water and heat. 841 Esquimalt Rd. EV 2-1551.

HILLCREST APT., 1170 FORT, bachelor suite, elec kit, auto laundry, oil heat. Close town. $68.50. Phone EV 3-0303, EV 23308.

CLOSE IN
Liv rm, kitchenette, elec stove. Bedrm. Vacant. $45 mo. Phone EV 4-9305. Financial Survey Ltd.

STRICTLY MODERN 3-ROOM apartment. Fridge, electric stove. Walking distance to town. Rent $65. EV 4-1061 or 1008 Johnson St.

MODERN 3-ROOM SELF-CONtained suite. Electric stove, oil heat. All utilities. $60. Baby welcome. EV 3-6282.

ATTRACTIVE, NEWLY-DECORated bed-sitting room and kitchen. Good bus service. $40 inclusive. 1631 Kings Rd. EV 5-8181.

LARGE 4-ROOM, 2-BEDROOM suite. Oil-O-Matic heat and hot water. Electric range. Close in. EV 2-3286.

UPPER DUPLEX, 2 BEDRMS, LR, kit, electric stove, supply heat and water. 2808 Graham St.

UNFURNISHED SUITE, PRIVATE entrance, large kitchen, living room, bedroom and bathroom. EV 2-0554.

NICE BED-SITTING ROOM, KITchen; heat, light, fridge; suit 1; $50. 1135 Rockland. EV 4-3861.

CLEAN, BRIGHT, 4-ROOM SUITE with gas range. Oak Bay. On bus, near schools and beach. EV 2-4700.

5-ROOM LOWER DUPLEX, NEAR Oak Bay. Oil stove. Completely redecorated. $70. EV 3-2778.

4-ROOM SELF-CONTAINED, GARage, adults. 2321 Cook, EV 3-5222, EV 5-8369.

3 ROOMS, NEWLY DECORATED, large living room. Partly furnished. 1219 Pandora.

OAK BAY. COMFORTABLE TWO-bedroom main floor suite in duplex. Adults. $85. GR 8-1908.

GROUND FLOOR, 4 ROOMS, 3-piece bath; fridge, oil range. Bright, clean. GR 7-1137.

CLOSE IN, MODERN, STOVE AND frig. 1 and 2 bedrooms, $65 to $85. Apply E. E. Heath, 625 Yates.

WILLINGDON APTS., 2-BEDROOM apt., $85.00. C. G. Heisterman & Co. Ltd., 1121 Blanshard. EV 3-4161.

3-ROOM SELF-CONTAINED suite, heated, $55 a month. Close bus, stores. Adults. EV 5-3594.

FOR RELIABLE SERVICE AND remarkable results, phone EV 2-7211 and place a Classified Ad.

LARGE UPPER 3 ROOMS AND bath. Heated, electric stove, fridge. EV 3-3473.

3 AND 4-ROOM SUITES, $58 AND $68, including heat. EV 4-2825. 1325 Stanley Ave.

$80—DE LUXE, 2 BEDRMS, ELEC kitchen; Oak Bay Ave. EV 4-3845.

MODERN OIL HOT-WATER heat. 1152 Yates. EV 3-2148.

2 OR 3-RM. FAIRFIELD. ADULTS only. 1323 Minto. 5 p.m.

VACANT, CLEAN, 3-ROOM SUITE, ground floor, $58 month. EV 4-4012.

FAIRFIELD—4 RMS. ALL UTILIties incld. Child welcome. EV 4-0218.

SELF-CONTAINED SUITE, $60. Utilities. Adults. EV 5-1287.

WALK TO TOWN. LOWER 4-room heated duplex. GR 7-1419.

2-BEDRM STE, OWN ENTRANCE, bright, self-contained. EV 4-5519.

2 ROOMS AND KITCHENETTE. $45. EV 5-6274.

2-RM SUITE, ELECTRIC STOVE. Heated. Ground floor. EV 3-6665.

3 OR 5-ROOM SUITE TO RENT, reasonable. EV 3-1049.

GORGE PARK, 2-BEDROOM SUITE. Heat, HW, range, fridge. EV 5-0598.

129 FLATS AND APTS. TO RENT UNFURNISHED

BROWN BROS. RENTALS [illegible]

[illegible]

OAK BAY AVE. — Modern four-room suite. Large kitchen. Suitable for small family. $100.

CLOSE TO EMPRESS. Two-bedroom suite. Ideal for two nurses. $80.

FOUL BAY and BUNNYMEDE. [illegible] bachelor suite. [illegible] garage. [illegible]

VENTURE APTS. Modern bachelor suite in downtown location. Available June 1. [illegible]

GROUND FLOOR and close to St. Joseph's. Three-room suite, nice kitchen. $62.50.

THE ROYAL TRUST CO.
608 View St. EV 3-4126

RENT $68.50. New bachelor suite. [illegible] every respect. [illegible] private bathroom, [illegible] Private entrance. 1188 [illegible] (Exeter Rd.). Phone [illegible] EV 3-[illegible]. Immediate possession.
LEACH & SPARKS LTD.

SOUTH FAIRFIELD. LARGE BRIGHT UPPER SELF-CONTAINED 3-ROOM SUITE. STOVE. SEPARATE METER. PRIVATE ENTRANCE. HEAT INCLUDED. NEAR B.H. SEA. PARK SHOPS. AVAILABLE JUNE 1. ADULTS. EV 4-8[illegible]

OAK BAY [illegible]
Available [illegible] in small modern [illegible] con-sidered. Call Mr. White.
OAK BAY REALTY
EV [illegible]

AVAILABLE NOW
James Bay main floor 4-room suite, oak floors, fireplace. De luxe gas range, furnace, fuel, hot water, garage provided. $60. Dickie & Shaver EV 2-4312. Also 3-bedroom 5-room upper suite. $75. Hot water, gas range, heat provided.

ATTRACTIVE UPSTAIRS 2-BEDROOM apartment in attractive location on the Gorge. Includes electric stove, fridge, heat, water, TV antenna, garage. $81.50 month. Catherine Court, 992 Gorge Rd. W. EV 3-2558. Adults only.

EXCELLENT 1-BEDROOM SUITE near sea and park. Modern apartment block. Cabinet kitchen, electric range and fridge. Electric heat, separate entrance. Adults only. $70. EV 4-7541.

FAIRFIELD NEAR SEA. LOWER 3-room self-contained suite, no steps, newly decorated, oil range. Suit working or older couple. Near bus. Phone EV 2-7344.

PARK CREST APARTMENTS
Beacon Hill Park at bus stop. 2 bedrms. Nice view. Auto frig and laundry. TV. Adults. $95 and $99. EV 2-7405.

CAMDORA APTS., PANDORA AND Camosun. New block. Close in. Walking distance. $68 to $85 month. P. R. BROWN & SONS LTD., 762 Fort St., EV 5-3435.

MODERN, LARGE 2-BEDROOM suite. Oil-O-Matic heat, hot water and gas stove included in rent. $75. Children welcome; near Jubilee Hospital. GR 9-2504.

JAMES BAY
Near Buildings. 3 rooms and bath. Private entrance. Vacant. $55 mo. Phone EV 4-9305. Financial Survey Ltd.

MAY LODGE. BACHELOR SUITE. Quiet, modern block. Electric stove and fridge, automatic laundry. No steps. Private entrance. EV 3-2650, EV 3-7058.

TWEEDSMUIR MANSIONS
2-bedroom suite, living room, dinette, electric kitchen, ground floor facing park. $115. EV 3-4548.

EMILY CARR APARTMENTS, ultra-modern bachelor suite. Ground floor, facing Beacon Hill Park. Apply Suite 108. EV 3-1036.

MODERN, 3-ROOM, SELF-CONTAINED suite, HW heat, fridge, electric stove. Quadra and Hillside. $65. EV 2-6748.

ATTRACTIVE BACHELOR SUITE, near Jubilee Hospital, Kingsmere Apt., 1757 Bank St. Carport. $70. GR 4-1805.

HEATED, SELF-CONTAINED, 3-room suite. Electric range, fridge, automatic laundry facilities. 239 St. Andrews. EV 5-6118.

REDECORATED, SPACIOUS, TWO-bedroom suites, TV outlet, electric stove, fridge, garage, laundry; bus close by. Adults. EV 3-7597. 1340 Hillside.

480 GARBALLY RD. TWO 4-ROOM suites, oil stoves, wood and coal furnace. Upstairs, $35 per month; downstairs, $40 per month. EV 5-9509.

VACANT NOW—MODERN APARTMENT. Electric stove, fridge, laundry facilities, oil-heated block. Quiet adults. 2710 Cook St.

TWO BEDROOMS, LIVING ROOM, kitchen with gas stove, and bathroom; automatic hot water; basement. EV 2-0185.

3225 SHELBOURNE ST. — 3-ROOM downstairs suite and 2 rooms in basement. Wood and coal furnace. $40. EV 5-9509.

BEACON HILL—HEATED 3 RMS, bath, kitchenette, electric stove and fridge. $65. EV 3-1376.

OAK BAY. ONE AND TWO-BEDROOM suites with stoves and refrigerators. EV 5-6567, EV 5-2494. Adults.

CLEAN, BRIGHT, 3-ROOM SUITE. Stove, fridge, washer. Vic. High area. $55. 1258 Balmoral. EV 4-2586.

1-BEDROOM SUITE GROUND floor, electric range, oil heat, clean, $65. 2651 Cedar Hill Rd., EV 2-9556.

SEACREST 2-BEDROOM SUITE, sea view, $135. Adults. EV 5-2494. EV 4-8930.

BEL-AIR APARTMENT, 235 COOK. 2-bedroom front suite. Adults. $92. EV 2-0918.

CLOSE TO JUBILEE. BACHELOR suite. HW heat. $45. Carmichael & Co., 1239 Broad. EV 4-7341.

3-ROOM SUITE, $53; also 2-room suite, $40. Dover Apartments. EV 2-0332.

LARGE, BRIGHT 1-BEDROOM, self-contained suite, redecorated, close in. 2440 Quadra.

2-BEDROOM APT. OWN ENtrance, well heated. $65. 242 Montreal St. EV 5-3718 after 5.

4 LARGE ROOMS. PRIVATE bath, oil furnace. Walking distance. $65 month. EV 4-2712.

UPSTAIRS SUITE ON LINDEN. $55 month. EV 3-2541.

132 HOUSES TO RENT FURNISHED

FURNISHED HOUSE FOR MONTH of June. $5 per day. Oil furnace, electric stove, fireplace; 2 blocks from beach; 5 minutes from shopping centre and theatre. References. Victoria Press, Box 114.

SEVERAL FINE FURNISHED homes available during owners' absence, $75 and up. C. G. Heisterman & Co. Ltd., 1121 Blanshard. EV 3-4161.

2 PARTLY FURNISHED 4-ROOM waterfront cottages. Reduced rent to longer-term tenants. Electric light, etc. Beautiful location. Further particulars, phone GR. 8-2384.

ATTENTION SUMMER COURSE students! Available immediately for 4 months, fully furnished, almost new home. $84. Fraser Biscoe, Ph. EV 3-9413, 750 Pandora.

PENSIONERS, ATTENTION! SALT Spring Is. 2 furnished cottages. $25-$30 mo. Winniville, Ganges.

COSY 4-ROOM COTTAGE. LANGford. Adults. EV 4-3500.

COLWOOD COURT — SPACIOUS bungalows, trailer park. GR 8-1828.

NEW 2-BEDROOM, JUNE 15-AUGust 31. 1353 Hillside. EV 3-1208.

MODERN, FURNISHED DUPLEX, near Naden. Garage. EV 2-5324.

132 HOUSES TO RENT FURNISHED

AVAILABLE IMMEDIATELY. Lovely 3-bedroom home with sea view on Grandview Drive. Double carport and 2 patios. Oil heat. Rent $150 a month. Apply The Canada Permanent Trust Co., 714 Fort St. EV 4-9373.

133 HOUSES TO RENT UNFURNISHED

[illegible] MCKENZIE RD. TWO BEDrooms. $65.

MILL BAY, MALAHAT. 2-bedroom duplex, fridge and stove. $70. High Quadra, 3 bedrooms plus one in basement, $125. Two-year lease.

[illegible] Road, 2 bedrooms, oil heat. $50.

716 Middleton Street, Gorge, 2 bedrooms. $60.

C. G. Heisterman & Co. Ltd.
1121 Blanshard Phone EV 3-4161

[illegible] OAK BAY. 5-room stucco bungalow, [illegible] heat, drive-in garage. Possession June 1. Rent $100. Adults only.

[illegible] Near Jubilee Hospital, [illegible] garage, [illegible] possession. Rent $60. Adults only.

[illegible] $75 MONTH. 2-bedroom house. [illegible]

[illegible] Co. Ltd. EV 5-8[illegible] EV [illegible]

ROYAL OAK AVE. SIX ROOMS, [illegible] views. $125.

KAMLOOPS [illegible] Four-room modern bungalow. $100.

[illegible] Two-bedroom, oil heated. $55.

GORDON HEAD. Five-room home, [illegible] $55.

THE ROYAL TRUST CO.
[illegible] St. EV 3-4126

[illegible] SUITE IN MODERN [illegible] duplex. Handy to Oak Bay [illegible] basement, oil heat. [illegible]

[illegible] bedroom duplex on [illegible] Available end of May. $[illegible] Swinerton, Stewart Clarke [illegible]

$67.50 FAIRFIELD-HOLLYWOOD. Two-bedroom side-by-side duplex, on ground floor, hot water heating system. Garage. Convenient park, stores, schools and bus. C. N. Man[illegible] EV 4-9338, EV 3-5967.

VIEW ROYAL
Modern 3-bedroom home, large bright rooms, automatic heat and water, elec. stove, garage and garden space available June 1. GR 8-[illegible] or GR 9-2748.

2-BEDROOM STUCCO BUNGALOW, hot water heating, Rockgas stove and fireplace. Vacant June 15. Rent $70. Phone GR 9-2939.

[illegible] 2-BEDROOM HOME, completely redecorated [illegible] kitchen with electric range, [illegible] on quiet street. $[illegible] EV 4-6[illegible]

COTTAGE, $60. CLOSE TO CITY centre, oil kitchen range. Phone EV 2-[illegible] or see caretaker, View Apartments [illegible]

2632 BLANSHARD. 3 RMS. SELF-contained lower duplex, W and C range and heater. $50. Rithet Consolidated Ltd. EV 2-4251.

ESQUIMALT DISTRICT DUPLEX. 2 bedrooms, living room, kitchen, bathroom. Electric range. $80 a month. EV 2-4317.

HOUSE, AUTOMATIC FURNACE, wired for range. Also charming duplex, automatic heating, electric kitchen. GR 9-6016.

LEASE 1 YEAR SIDE-BY-SIDE duplex. 3 bedrooms, $115 month. Contact Mr. Hepburn, EV 3-7039. Pemberton Holmes Ltd. EV 4-8126.

NR. NEW 2-BEDRM SxS DUPLEX. Burnside area nr. school bus. Available June 15. $67. Cobble Hill 40L2.

WALK TO TOWN. DE LUXE 1-bedrm heated triplex, elec kit. Carport. $80. GR 7-3957.

JUST COMPLETED 2-BEDROOM side-by-side duplex, $65. Langford. GR 8-2736.

OAK BAY — 3-BEDRM COTTAGE, oil stove, 4-pce bathroom, large lot, bus line. $50 month. GR 9-1121.

3 LARGE ROOMS. FULL BASEment. On Langford Lake. $55. Apply 2942 Leigh Road. GR 8-2004.

2-BEDROOM OLD HOUSE WITH lots of room and yard. $60 month. EV 2-9888.

CITY 4-RM MODERN DUPLEX. O-O-M heat. Carport. $80. Rithet Consolidated Ltd. EV 2-4251.

3-BEDROOM MODERN HOME. Oil heat. High Quadra. Available July 1. $95 per month. GR 8-3848.

LOWER DUPLEX. OIL STOVE, electricity and water supplied. $55. Adults. EV 5-1806.

FOR RENT WITH OPTION TO BUY. Discovery Street. Large home. Phone EV 4-2697.

6-ROOM HOUSE, BUS, SHOPping, Vic High. Children welcome. EV 3-1584 or EV 4-2041.

MODERN 2-BEDRM BUNG, NEW, oil heat. Mt. View dist. June 2. $75. Information, 220 Kamloops.

3-BEDROOM HOUSE, OIL HEAT, $95 month. GR 9-2947 after 6.

3-BEDROOM HOUSE, OIL HEAT, $95 month. GR 9-2947 after 6.

4-ROOM COTTAGE, SUITABLE for elderly couple. $55. EV 5-5635.

LANGFORD DUPLEX, 2 BEDrooms, fireplace, garage. GR 9-3926.

OLDER 6-ROOM, 2 BATHROOMS. Could sublet. Jubilee. $70. EV 5-1247.

COLWOOD. NEW TWO-BEDROOM house for rent. GR 8-1704.

NEW 2-BEDROOM DUPLEX, Langford. $65. GR 8-2736.

S-BY-S DUPLEX, 1 BEDRM, $40. 1606 Belcher Ave. EV 5-6339.

3-BEDROOM, SELF-CONTAINED triplex. $65. EV 2-3028.

134 HOUSES WANTED TO RENT

WANTED FOR SUMMER. MODern furnished house. Victoria Press, Box 107.

137 HALLS, STORES, OFFICES TO RENT

B.C. LAND RENTALS
918 Government St. — Large front office, $40.
1106 Broad St.—Upstairs, 12 rooms, suitable for studios, $90.
1802 Government St.—4,000 square feet, 3-phase wiring, modern offices, zoned manufacturing. Only $100 per month.
B.C. LAND
922 Government St. EV 4-4115

OFFICES, SINGLE OR EN SUITE, approx 1,000 square feet, downtown Government Street. Will redecorate. $20 month single, $80 en suite.
STORE, 900 BLOCK Yates Street—$80 month. Available May 1. Rental Dept., Northwestern Securities of Victoria Ltd. Phone EV 5-6741.

FOR LEASE
Basement portion of Douglas St. Building, suitable storage, etc. Approximately 30x60. EV 5-5480 for details.

SMALL STORE, 30x20, BALMORAL at Blanshard St. New building. $50. Brown Bros. Agencies Ltd., 1125 Blanshard St. EV 5-8771.

GROUND FLOOR OFFICE SPACE, choice location, with parking. EV 4-0431.

OFFICE IN DOWNTOWN BLOCK. Elevator. Apply King Realty, Weiler Building, 609 Broughton St.

DOWNTOWN OFFICE RENTALS from $15 upwards. Heisterman & Co., 1121 Blanshard. EV 3-4161.

LARGE HALL FOR RENT, WILL cater weddings, etc. EV 2-5837.

NEW STORES, TOP LOCATION, heated, etc. $85 per. GR 9-5774.

138 MISCELLANEOUS TO RENT

DOWNTOWN RETAIL FISH MARket for rent. Phone GR 9-1198 or EV 4-1843.

WANTED — GARAGE TO RENT in vicinity Yacht Club. Victoria Press, Box 111.

141 MORTGAGE LOANS

MORTGAGE MONEY AVAILABLE. Funds on hand and immediately available for mortgage loans, quick decisions—repayment to suit. Current rate of interest. Consult our mortgage department. Mortgages and agreements purchased.
P. R. BROWN & SONS, LTD.
762 Fort St. Phone EV 5-3435

WE ARRANGE MORTGAGE INvestments just the way you want them, and supply payment schedules to both borrower and investor. We purchase 1st and 2nd mortgages and agreements for cash. Call John Blair Ltd. EV 5-3742.

PRIVATE MORTGAGE FUNDS available immediately, large or small amounts. A. Bernard & Co. Ltd., 629 Fort Street. EV 4-9335.

141 MORTGAGE LOANS

CASH AVAILABLE
IF YOU HAVE A MORTGAGE OR AGREEMENT ON WHICH YOU ARE COLLECTING MONTHLY PAYMENTS BUT WOULD LIKE TO SELL YOUR EQUITY FOR IMMEDIATE CASH PHONE OR MAIL FULL PARTICULARS TO
Eric Charman
COMMONWEALTH MORTGAGE CORPORATION LTD.
620 View Street, Victoria, B.C.
Telephone EV 5-5117

NEED MONEY?
TO PAY ALL DEBTS
CONSOLIDATE MORTGAGES
RENOVATE YOUR HOME
BUY OR BUILD
We have first mortgage funds available without bonus.
Phone Mr. Pullin EV 5-6022
SEYMOUR E. BUSCHE & SONS
310 Royal Trust Bldg. EV 5-6022

I CAN USUALLY OBTAIN A better deal for you on your 2nd mortgage or agreement. Loans arranged on 2nd mortgage security, or outright sale.

COUNTRY 1ST MORTGAGES
PROGRESSIVE BUILDING MORTGAGES
(City and Suburban)
DOUGLAS HAWKES, 817 A Fort. EV 4-7128 (after hours EV 5-2880)

WANTED TO PURCHASE
Agreements and 1st and 2nd mortgages. Cash waiting. Quick decisions.
A. BERNARD & CO. LTD.
629 Fort Street. EV 4-9335

145 BUSINESS OPPORTUNITIES

$12,000 DOWN
MARINA
Consisting of:
1. Boat Rentals.
2. Boat Building Shop and Equipment.
3. Fully Equipped Tackle Shop.
4. 1,000 feet of Wharfage.
5. Marine Gas Pumps and Ship Ways.
6. Restaurant, etc.
Vendors will accept what you have as part payment. For price, terms, etc., contact R. E. Hills, EV 5-3435, res. EV 3-6905. P. R. BROWN & SONS LTD., 762 Fort Street, Victoria, B.C.

GRILL AND FISH AND CHIPS
BUSINESS DOING EXCELLENT TRADE IN GOOD LOCATION.
$7500
PLUS STOCK
Call GORDON ANTHONY or RALPH McMURDO at EV 5-6741 for full details and appointment to inspect.
Northwestern Securities of Victoria Ltd.

FAIRFIELD FOUR-PLEX DE LUXE
3 one-bedroom and 1 two-bedroom self-contained suites with separate entrances. Full cement basement, oil hot water heat. New electric stoves and fridges. Never a vacancy. An exceptionally attractive property grossing in excess of $4,000 per annum on full price of $29,000
To view by appointment only call C. Sinden EV 3-0395 or office EV 5-8704. Frank A. Martin Agencies Ltd., 1114 Blanshard Street.

CANNY INVESTORS
Will recognize a good buy in this fine up-and-down duplex, located in a good rental area close to town. Three spacious rooms each, full basement, O-O-M heat. Here is a good opportunity for your low down payment. Owner going East and must sell $10,500
$1,500 down. Act fast for this and call me right away. George Pethard, EV 2-8117 or EV 3-1206. Newstead Realty Ltd., 766 Fort St.

GROCERS
MONTHLY TURNOVER EXCEEDS PRICE OF THIS FINE MARKET. Owner retiring and will sell the business only or the business and store with or without accommodation. Will also consider good apartment block as whole or part payment. $30,000 cash or equivalent will handle. Full particulars from JIM GOLBY of Northwestern Securities of Victoria Ltd., by appointment only. EV 5-6741.

BUSINESS WANTED
Up to $30,000 in Victoria or lower Island. Reasonable cash down payment available. Must show good profit. All listings confidential. Phone HARRY HOBSON of Northwestern Securities of Victoria Ltd., EV 5-6741.

JAMES BAY
REVENUE. 4 suites, furnished. 2 1-rm stes, 1 2-rm ste, 1 3-rm ste. Close to park. Walking distance to town. Full price with terms $8000
Stan Hyland, EV 4-9305; res. EV 3-3520.
FINANCIAL SURVEY LTD.

SACRIFICE SALE — UP-ISLAND garage. 30 minutes to Victoria. Comprising 5-room suite up, plus 3 bays down, and small cottage suitable for rental. Ideal business for mechanically minded man who wishes independence. Considerable equipment with property. Full price $7,950. Call J. C. Jeffery, phone GR 9-1195 or GR 7-2090. Mears & Whyte, Saanich Realty.

CORNER STORE WITH UPSTAIRS 4-room suite and extra lot commercially zoned. Presently being run as grocery but would be ideal site for television business or a garage. Can be bought without grocery stock and equipment at price of $12,500. Call Mr. Middleton, EV 2-2157 or eves. GR 9-4327. Western Homes Ltd.

OUT OF THE ORDINARY 7 apartments. Lovely quiet location yet near bus and stores. Never a vacancy. High yield. Spacious 2-bedroom de luxe suite for purchaser. About $20,000 to handle. No phone information. See Mr. Jones of Jones & Scott Ltd., 332 Yarrow Building. For appointment phone EV 3-3723 or residence EV 3-2202.

WELL-ESTABLISHED CORNER grocery and confectionery, 20 yrs on this excellent location. Doing steady trade. Ideal for couple. Good equipment and all clean stock. Will sacrifice this business as owner has more interest than he can handle. Trade on property, etc., considered. $1,900 plus stock. Owner, Victoria Press, Box 484.

FOR SALE OR LEASE
Sacrifice — 2-storey building on Wharf St. Ideal for wholesale, marina, etc. ½ block south of Yates St. Call Mr. Carter, Individual Dry Cleaners. EV 2-9141.

FOUR SUITES—$18,000
What a buy in new 4-ste apt. Rev $240 month. Elec heat. Low, low upkeep. You can't miss on this. Mr. Kennedy, Heath Realty, phone EV 2-1103 or EV 4-4894.

FOR SALE—SMALL RESTAURANT showing steady profit. No night work, closed Sundays and holidays. Will consider equity in home or property as payment. Victoria Press, Box 490.

LEGAL TRIPLEX, CLOSE IN. $1,000 DOWN. FULL PRICE $8,950. FOR DETAILS SEE OUR MAIN AD. CALL MR. McGILLIVRAY, EV 2-2157. WESTERN HOMES LTD.

ROOMING HOUSE AND CONtents. Castle area. Revenue $260 month. Must sell, leaving city. $15,000 with $3,500 cash. EV 3-8637 for appointment. No agents.

GROCERY AND CONFECTIONERY with modern 2-bedroom living quarters. Oil heat. Nice district. $19,500 plus stock. Owner, Victoria Press, Box 2084.

FAST GROWING BUSINESS. NO staff problems, owner in poor health, terms. Write Victoria Press, Box 473.

CABINET SHOP AND FURNITURE, $3,000 cash. Appointment only. Victoria Press, Box 116.

SMALL, CHOICE, CITY-CENTRE motel. Suit couple. Owner. Phone EV 5-6028.

145 BUSINESS OPPORTUNITIES

RANDALLS LTD.
GOVERNMENT ST.
A well-known family home, first-class condition throughout. Large enough and correct zoning to operate as a rest home or boarding residence. Large rooms. General Electric oil heat. Lovely garden. Asking price $15,500

SEAFRONT
A self-contained 4-suite conversion. No vacancies here. One suite owner-occupied. 3 steady rentals. This property is in first-class condition. The owner's suite would be attractive to you to live in. Asking price $22,000
No mortgage. Very easy terms. Mr. Randall, eves. EV 2-5447
1309 Douglas Street EV 4-8109

SEAFRONT ACREAGE
OUTSTANDING SUB-DEVELOPMENT POSSIBILITIES
More than 600 feet of waterfront in Gordon Head.

ALSO
Cadboro Bay acreage with great possibilities for finest subdivision in this area.
Larry Wagner GR 7-2989
J. H. Ford EV 4-1863
KER & STEPHENSON LTD.
EV 5-3411

FAIRFIELD TRADE
Considered as part payment on this WELL-constructed block of stores and apts. First-class condition inside and out. Showing a net return of over $4,600 on modest rentals. Price $42,000
EXCLUSIVE AGENTS
A. BERNARD & CO. LTD.
629 Fort Street Phone EV 4-9335

GOOD BUYS
4 STES. 5 yrs. Self-contained. Elec ranges and fridges. Large net. Good terms. Price only $25,000
15 STES. Close in, good parking. Consider house as part down payment. Net approx. $7,000. Full price $55,000
Roy Gill EV 4-9305, res. EV 4-3310
FINANCIAL SURVEY LTD.

GROCERY AND CONFECTIONERY
$1,000 down. Bal. $50 per month. Includes equipment and stock. Low rent. Excellent location. Full asking price $2500
Stan Hyland, EV 4-9305, res. EV 3-3520
FINANCIAL SURVEY LTD.

147 EXCHANGE REAL ESTATE

NO STEP BUNGALOW
To trade for your large home (GORDON HEAD or CENTRAL SAANICH area). $7,000 equity to 5½% mortgage.
Northwestern Securities of Victoria Ltd., EV 5-6741.

BOB PEEL
TRADE - TERMS
SxS DUPLEX
OAK BAY
Owner will trade for 3-BR home in Oak Bay. Must be newer style. This is urgent. Full particulars, C. Mallett, EV 2-2157 anytime. Western Homes Ltd.

GORGE WATERS
5-yr-old, 4-rm, hot water oil-heated, full basement bungalow. Electric kitchen. Overlooking Gorge waters. For 2-bedroom, older home in good repair. FRED BERGMAN, EV 5-6741. Northwestern Securities of Victoria Ltd.

TRADE 2-BEDROOM STUCCO bungalow for home with 4 or more bedrooms.

TRADE 5-rm. stucco bung. 5 yrs old, base, oil htg, nice location, for older home with large lot or acreage around $9,000.
Roy Gill: EV 4-9305; res. EV 4-3310
FINANCIAL SURVEY LTD.

TRADE
Excellent thriving business opp. with acreage, restaurant and wonderful potential. Might consider bungalow in part down payment. Call R. Cox, EV 3-3834.
SWINERTON, STEWART CLARK LTD. EV 5-2481

YOUR EQUITY OR BILL OF SALE can be down payment on stucco quadruplex in Nanaimo. $15,000 full price. EV 5-1271.

AGREEMENT FOR SALE OR mortgage accepted on new 3-bedroom home. Good district. Balance $76 month. EV 2-0037.

149 LISTINGS WANTED

HAGAR'S
We presently require listings of modern homes in good districts. Low down payments essential. Your call appreciated.
HAGAR & SWAYNE LTD.
REAL ESTATE AND INSURANCE
Telephone EV 4-0531 anytime

WANTED IMMEDIATELY FOR GENUINE CLIENTS. COMMERCIAL BLOCK containing stores or offices and suites, downtown or in good business rental area. Down payment from $15,000 to $20,000. For IMMEDIATE ACTION please call Mr. Agar, EV 5-3742, John Blair Ltd., 620 View St. SPECIALIZING IN BUSINESS AND REVENUE PROPERTIES.

CLIENT FROM ALBERTA WANTS 2 or 3-bedroom home in good area. View preferred. Price to $16,000. Mrs. Ruth Squires, EV 2-4255, res. EV 2-2369.
J. H. WHITTOME & CO. LTD.

150 HOUSES FOR SALE

ESQUIMALT
$65 PER MONTH—6%
Gleaming white 8-year-old stucco bungalow, located close to schools, shops and transportation. Has 2 large bedrooms, living room with fireplace, DR, electric cabinet kitchen. Large utility room, 1,200 sq. ft. of comfortable home. Neat easy-to-keep grounds. NO STEPS. Full price only $8850
Call MARY FRASER EV 5-6741 or EV 5-4335. Northwestern Securities of Victoria Ltd.

A DREAM COME TRUE
THE SEARCH IS ENDED!
$14,800—Very attractive, substantial, 8-room, through-hall, basement, stucco home. Finished recreation room with fireplace; living room with fireplace; dining room, utility room off well-planned kitchen. Oil heating; insulated ceilings and walls. Double carport; Lawn, cement walks. Excellent residential area and in tip top condition. This is it.
P. Marconi, EV 2-8111; after hours, EV 4-6625.
CANADA TRUST

A SMARTY
4-room stucco bungalow, clean, attractive, 2 bedrooms, living rm, cabinet kitchen, full basement, oil range included. Fenced lot. Close to stores, schools and bus. Low taxes. Easy terms. Try $1,000 down, balance as rent. Colquitz. Price $7950
Call B. Ludlow EV 2-7276 or EV 3-5101. TOWN & COUNTRY HOMES LTD.

NEW, 3 BEDROOMS, PLEASING design, $12,950. EV 4-0157.

OLDER 6-ROOM, 2 BATHROOMS. Jubilee. $500 down. EV 5-1247.

The Daily Crossword Puzzle

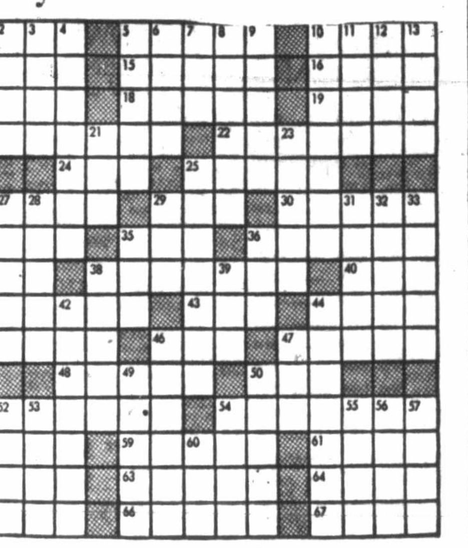

ACROSS
1. Obey.
5. Retards.
10. Paper measure.
14. Arrow poison.
15. Gem weight.
16. Feminine name.
17. Cicatrix.
18. Revere.
19. Half a quart.
20. In a high-pitched manner.
22. Dedicates.
24. Contend.
25. Kind of tree.
26. An affray.
29. Wicked.
30. Asterisks.
34. Beverage (pl.).
35. Vehicle.
36. Stanza of six lines.
37. Bushmen.
38. Makes indistinct sound like that of running water.
40. Golf mound.
41. Courage.
43. Wife of Athamas.
44. Natural opening underground.
45. City of Germany.
46. Nahoor sheep.
47. Peeled.
48. Eagle's nest.
50. Malay gibbon.
51. Happier.
54. Woes.
58. Egyptian dog-headed ape deity.
59. Vegetable (pl.).
61. Genus of dolphin-like cetaceans.
62. Minute arachnid.
63. Unfasten knot.
64. Heating vessel.
65. Goddess of discord.
66. Former Russian rulers.
67. One who accomplishes.

DOWN
1. Unmarried woman.
2. Distance measure.
3. Close by.
4. Gathers by inference.
5. To climb.
6. Female.
7. Gold in Spanish-American countries.
8. Fended off.
9. Spirited horse.
10. Official statement of facts.
11. Prepare for print.
12. Girl's name.
13. Small rug (pl.).
21. Falsehood.
23. Container for flowers (pl.).
25. Red color.
26. Billiard shot.
27. Genus of S. African garter snakes.
28. Consonant uttered with lax articulation.
29. Prohibit.
31. Oil of roses.
32. Pass a rope through an opening.
33. Spirited horse.
35. Make incision.
36. Standing room only.
38. Excavated for ore.
39. Feminine name.
42. Puts in a state of preparation.
44. Toted.
46. Warning device (pl.).
47. Golf score.
49. Refute formally.
50. Mislays.
51. Sport contest.
52. Den.
53. Against.
54. Agitate.
55. Preposition.
56. Alcoholic beverage.
57. River of Europe.
60. Greek letter.

Answer to Previous Puzzle

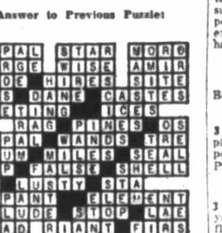

(Released by The Bell Syndicate, Inc.)

150 HOUSES FOR SALE

DICKIE & SHAVER
REALTY LTD.
633 Fort Street EV 2-4312

LARGE FAMILY HOME!
Located in Fairfield one block from the beach and yet close to all stores, schools and buses. This well-cared-for home is decorated with an artistic touch and owners take great pride in keeping it just so. 3 large bedrooms up with ample closet space and lower level has a large living room with fireplace and the dining room is out of this world. Roomy and nice for entertaining; built-in buffets with glass doors. In the kitchen there is an eating area and plenty of cupboard space. Wired for electric range and washer and dryer. Full basement with a new automatic oil furnace and also a spare finished room for guests or rumpus room. Down payment $3,700. Full price $11,600
Please call Mr. Wilf Gee, EV 2-4312, eves. EV 3-8307

REVENUE — OAK BAY
NO DOWN PAYMENT
Completely furnished 4 rentals with bath and community kitchen, provides a revenue of $123 per month. You occupy a lovely 6-room (oak floors) main suite with 3-pce bath and basement (large extra room and extra toilette). Package oil furnace, drive-in garage. This property is in splendid shape and can be bought on very reasonable terms by reliable people.
Full price $16,000
Call Wess Dickie, EV 2-4312, eves. EV 3-3640

NEW
1260 SQ. FT., 3 BDRMS
Luxurious stucco bungalow. Thru hall and large living room with wall-to-wall carpet and attractive fireplace. Cabinet kitchen well planned for convenience with plumbed utility and family-size dining room. 4-pce vanity bath. Full basement with finished fireplace for recreation room. O-O-M heat. Full price (with terms) $14,500
Call Mr. Dyer EV 2-4312, eves. EV 5-4903.

WATERFRONT ENCHANTMENT
Relax or go fishing in this secluded area. Rock gardens and winding steps lead to a gracious, older, two-bedroom home. Extra large panelled living room with sweeping sea view. Included in the one and a half acres is a surveyed seaview lot—a real investment. Excellent terms.
PRICE $19,950
Phone days EV 5-1448; Eves., GR 7-3291.

2½ acres, Albert Head area. Panoramic view. Terms. Asking price $5500

Choice large sea view lot in Gordon Head treed area. Asking price $5500
Phone Ian Rendle, days EV 5-1448; Eves., GR 7-3291

GARDNER
Agencies Ltd.
319 SCOLLARD BLDG.

THE ROYAL TRUST CO.
Beach Drive with view of the sea. This beautiful home with its lovely setting cannot be excelled. This is a two-storey, stucco, 7-roomed house with a large, through hall. The living room is spacious with an open fireplace. In addition there is a large dining room, modern kitchen with a sea view, 2 large bedrooms, 2 4-pc bathrooms and a lovely panelled den with open fireplace on the main floor. Guest bedroom, sun deck, play room, 2-pc washroom up. Full high basement with 2-pc washroom, laundry room, large workshop, furnace room, 2 drive-in garages. Oil hot-air heating. Two electric hot water tanks. Separate carport. $15,000 handles.
Price $26,500
A. E. Coles
THE ROYAL TRUST COMPANY
1205 Government Street EV 3-4126
Evenings EV 2-8752.

NEAR NEW
A lovely stucco bungalow—has thru-hall plan, L-shape living-dining room, SMART DE LUXE CAB ELEC KITCHEN, 4-pce bathroom, 3 nice bedrooms and 1 extra in bsmt. Full cement bsmt. Oil-O-Matic heat, drive-in garage. Landscaped lot. Located between Jubilee Hospital and Normal School.
Full price $16,500
$2,000 down. Easy terms.
CALL J. LINDAL, EV 5-6751
V. & S. REALTY, LTD.

GOOD FAMILY HOME
3 Bedrooms—$7500
ESQUIMALT
$7,500 AND EVERYTHING IN TIP-TOP SHAPE
Solid semi-stucco bung. Glass sun-porch, bamboo drapes, Venetian blinds throughout. Large kit, de luxe Enterprise oil-elec range, and modern circulating heater included for cash or good down paymt. Fenced lot, near schools, bus. DISCOUNT FOR CASH. TERMS. OWNER EV 2-7075.

H. E. FOWLER & SONS LTD.
556 Johnson St. EV 5-2496
Evening GR 8-2775
3473 Bethune Avenue, $1,000 down, 3 bedrooms, new, NHA 6% mortgage, Full price $12,700.
1005 Lodge Avenue, 4 bedrooms, 1,300 sq. ft., $1,000 down. Full price $14,850.

HOUSE AND LOT AT 4154 CAREY Rd. House needs repairs. $1,500 or offers. Terms. EV 5-6473.

F. N. Cabeldu
1212 Broad Street EV 3-7174
Member Multiple Listing Service

$1000 DOWN
Family home. Three rooms and bath down, 3 rooms and bath up. Two heaters and two ranges. Garage. Call Mr. H. W. Blenkinsop.

PRICE REDUCED
$1000
ESQUIMALT
Attractive 7-yr-old bungalow in a choice neighborhood. Large living rm with fireplace, 3 bedrooms, roomy kitchen, hall, no basement, garage. Pretty fenced yard and garden $10,000
with $3,500 cash.
G. H. Naylor, res. GR 9-5094

$6850
NEAR PARLIAMENT BLDGS. IDEAL FOR RETIRED COUPLE, NURSE OR TEACHER. COMPACT, COSY, COMFORTABLE, SMALL HOME EASY TO MAINTAIN AND HEAT. LOW TAXES. 2 OR 3 BEDRMS. HEAVY DUTY WIRING. CALL MR. CLEARY. RES. EV 4-2505.

SALE OR TRADE
OWNER HAS LEFT
Must be disposed of. Beautiful bungalow, seven rooms, 1,800 sq. ft. of floor space plus 500 ft. activity room.
3105 JACKSON ST.
$17,900
Call Mr. Cleary Res. EV 4-2505.

VICKERY HOUSE OF THE YEAR
OPEN TONIGHT
7 TO 9.30 P.M.
4324 CEDAR HILL RD.
See it for yourself! The house that's so well designed, so well constructed, so perfectly in tune with modern living that you'd expect it to cost far, far more. Yet it sells for only $13,575 on your lot.
You can have a home that's just as attractive, built to fit your needs exactly. Come, see this ideal home—then ask us how you, too, can have a "better home for less."
BYRON PRICE
1314 QUADRA ST. EV 5-2458

HAYNES
$500 CASH—
WHY PAY RENT?
Comfortable living in this bungalow of two bedrooms, living room with fireplace, roomy kitchen, pantry, full basement, wood and coal furnace. All new electric wiring. Sound condition throughout. Reasonable monthly payments. Price $6300
Neat city home in absolutely first-class condition and attractive appearance. Two bedrooms, kitchen, dinette, living room with fireplace. Equipped with Venetian blinds, gas range, gas furnace. A neat, fully landscaped lot, all fenced. A large workshop on the property could be utilized for commercial use, boat building, etc. Price $8950
ARTHUR E. HAYNES LTD.
739 Fort St. EV 3-3823

$900 DOWN
3 BEDROOMS
OIL HEAT
BASEMENT
A brand spanking new 3-bedroom home situated on a sewered lot in a very desirable location. L-shape living-dining room featuring a ranch-rock fireplace with slate hearth set in a mahogany-panelled wall. Beautiful mahogany cabinet kitchen with eating space. 3 good-size bedrooms with lots of cupboard space. Ready for occupancy today. Full price $13,500
Please phone E. J. Butler, EV 4-7128
Eves. EV 5-1232.
Douglas Hawkes Ltd., 817 Fort St.

OPEN HOUSE
By appointment, 2629 Chambers St. New Street, close to town, school, church, bus, shops, etc. 3 bedrooms, LR, D area, big kitchen, 2 lazy susans in cabinets, table area. Full basement, dr-in garage. Lawns in, flowers, etc. The lucky will be the first. Full price at $14,900.
A. A. KASAPI — EV 5-5614

BRAND NEW LISTING. ROOMY bungalow. Modern interior. Completely redecorated. 2 bedrooms, hall, living and dining area, cabinet kitchen, range, large utility and bath. New drapes, floors tiled and sanded. Beautiful residential district and view, trees, flowers with cottage at back. Reasonable. EV 4-0389, EV 2-2684.

OAK BAY—3331 GIBBS RD. NEW, modern, 3-bed split-level on beautiful corner lot. Rumpus room, 2-piece bath down. Sundeck above double garage. Price $23,750. Phone EV 3-3066.

BY BUILDER, NEW 2-BEDROOM homes, Jubilee area. $8,950 to $12,600. GR 7-1496.

FOR HOMES IN COLWOOD, Langford, see Grant & Jenkins, your local agents. Phone GR 8-1729.

SWINERTON Stewart Clark
LTD.
608 BROUGHTON ST. EV 5-2481

QUIET STREET
FEW STEPS
This 1½-year-old stucco features dining area and elec kit at front, raised hearth and coved-in vallances in LR. Sun deck over carport. Two nice bedrooms plus a third in full high bsmt. "Timken" oil furnace. All on a better-than-average lot, near all services, yet on a quiet street. Monthly repayment $72 and price only $10,800
Mr. Crow, EV 5-2481, EV 2-0775

AHOY NAVY
Handy to Naden and Dockyard, this spotless 3-bedroom home, 5 years old, has everything. HW floors, sep DR, full bsmt with rumpus and bar, O-O-M heat. Garden in. All rooms recently decorated. Not a thing to do except move in; you can do this for the bargain price of $13,950
Terms. Full particulars from Mr. Lukey, GR 7-2040.

OAK BAY SOUTH
SEA VIEW
Here is something different. An ACRE of land with an outstanding sea view from most of the property. An older-type no-bsmt home with 3 bedrooms and a NEW oil hot-water-heating system. Do not expect too much regarding the house. The value is in the land, which can be subdivided. Full price $13,750
Mr. Crickmay, eves. EV 5-3170

LOOK — DUPLEX
$2000 CASH
1418 HARRISON
Four bright, spacious rooms to each suite, properly wired for elec ranges. All copper pipes and elec copper tank. Oil furnace. High basement has third set of plumbing. Two-car garage. Can be shown anytime. Must be sold, and now priced for action at $11,850
Mr. Custance, EV 6-2345

FRANK A. MARTIN
Agencies Ltd.
1114 BLANSHARD STREET

LOOK!
NHA FUNDS AVAILABLE
YOUR LOT OR OURS
YOUR PLAN OR OURS
Call Now!
Len Wardle, GR 7-3348;
Lew Moilliet, GR 9-2620;
office EV 5-8704.

DUPLEX
$950 DOWN
Well located on a double lot. DOUBLE GARAGE, OIL HEAT, WIRED FOR RANGE, OAK FLOORS and DUROID ROOF. This property is priced to sell so call now. Asking price only $9950
Call K. Kerr, EV 4-2045
Office EV 5-8704

McCANDLESS REALTY
830 Fort St. Phone EV 3-6111

ATTENTION, BUYERS!
Drive By 3115 Albina St.
See for yourself this CLEAR TITLE, attractive white siding bungalow.
3 ROOMS
Surrounded by lovely garden, fruits of all types, roses, honeysuckle. Consists of living room, bright cab kitchen, ONE BEDROOM, Pembroke bathroom, Venetian blinds; IMMACULATE CONDITION; cement foundation, Duroid roof, garage. THIS IS A BARGAIN. $1,250 DOWN. REDUCED PRICE $5300
Exclusive Listing. Please do not disturb owner. Evenings, call Mrs. M. Ramsdale, EV 4-5855.

HAVE YOU SEEN
2745 FIFTH ST?
IT MUST BE SOLD
A splendid 3-bedrm (plus), 1 floor bungalow, high bsmt, oil heat, garage, good garden. LR, DR, elec cab kitchen in very nice condition. 1 block from Quadra-Hillside stores.
A bargain at only $7500
We can arrange good terms.
Mr. Long EV 5-9930
Mr. O'Toole EV 3-8340
Douglas Hawkes Ltd., EV 4-7128

OAK BAY
Vicinity Monterey School, 3-bedroom family home with extra large living and dining rooms, oil heat. Excellent condition. $11,500. To view, please phone Mr. Fortune at Morey & Johnstone Real Estate, GR 7-1811, or res., GR 7-1229.

SUBURBAN LIVING
AT ITS BEST
In this lovely home in the Oak Bay-Lansdowne area. Wide paved streets, boulevard and cement sidewalks. Among the many delights you will find in this district, and the joy of friendly neighbors, make for happy family living. The house is so attractive outside with its soft green siding and grey brick planters, and the interior is charming. 3 bedrooms, plus rumpus, PLUS SEPARATE LAUNDRY ROOM ON MAIN FLOOR. Beautiful garden.
PRICE ONLY $15,900.
Exclusive with R. Smith, GR 7-2797.
JOHNSON & CO., EV 5-2471.

150 HOUSES FOR SALE

WESTERN
HOMES LTD.
611 YATES ST.

$800
Yes, indeed, $800 down and $70 per mo will buy this substantial older-type home, nicely decorated and well renovated. It has a nice living room, lovely cabinet kitchen with arborite bar plus good dining area; also utility room with laundry trays, 2-piece bathroom and 1 large bedroom. Upstairs are 3 more bedrooms and 3-piece bath. This is a good 4-bedroom home or an ideal setup for rentals. Close in on Cook Street. Priced for quick sale at $7350
Please call Roy McGillivray at EV 2-2157 or eves. EV 5-0987.

LEGAL
This legal triplex is outstanding value for Mr. Investor or a family man who wants a home to pay for itself. Located close in for easy rentals. Each suite is self-contained, has full basement, large package Oil-O-Matic heat. Absentee owner will consider $1,000 down, bal at $100 per mo. You can't go wrong here. Oh yes, bring your paint brush. This is a steal at full price $8950
Please call Roy McGillivray, EV 2-2157 or eves. EV 5-0987

"DUPLEX"
"SELF CONTAINED"
"PRICE $5950"
Your investment dollar will be working overtime in this duplex. Walking distance to town. Both suites rented for a total of $97.50 per mo. Tenants pay all utilities except water. As low as $1,000 down handles.
Mr. Evans, EV 2-2157, EV 5-5533

GRANGE ROAD
Beautiful country setting.
NEW HOUSE
3 BRs, full cement, Oil-O-Matic, picture window, drive-in and carport.
Price $12,000

QUADRA
3 BRs, Oil-O-Matic, modern, one year old. Fireplace, hardwood floors, landscaped. Price $12,750
$1,000 down, your terms.
L. York, EV 2-2157

FAIRFIELD
FAMILY HOME
$1650 Down
1123 Oscar St.
Good location and condition. Auto oil heat. 3 bedrooms, etc., etc. Drive by, then call.
Full price $9650
C. Mallett, EV 2-2157 anytime

$550 DOWN
UNIVERSITY DIST.
Steal this modern, oil-heated, stucco bungalow. Through hall, large living room, dining room, 2 bedrooms, Pembroke bathroom, utility room. Nice lot. Above down payment and convenient monthly payments buys this at the full price of $11,750
Call now, this won't last long: Mr. MacGillivray or Mr. James, EV 2-2157, anytime

RETIRED
THEN SEE THIS 2-BEDROOM BUNGALOW AT ONLY
$5500
OR $900 DOWN AND $50 A MONTH. CLEAR TITLE. NEAR CENTRAL PARK. Includes living room with fireplace, kitchen with dining area, incl. oil range, 2 bedrooms, small fenced lot. A bargain here for cash or cash to $1,500 mortgage. To view call Mr. Middleton, EV 2-2157, eves. GR 9-4327.

VICTORIA
Realty Ltd.
1115 Douglas EV 2-9145
SELL — SELL
Owners of the following have
Reduced Price $1000
3 bedrooms in Fairfield—was $8,950, now $7,950. Side-by-side duplex, Oak Bay — was $17,900, now $16,900. Terms can be arranged on both properties. Try your down payment. Ken Lowdnes, GR 8-2151; Ken Wright, EV 2-9409; office, EV 2-9145.

WANTED
Some revenue property or a home in exchange for a general store with living quarters, doing big business in novelties. Situated on the sea and highway. R. O. Ney, EV 4-5406; office EV 2-9145.

1300 Sq. Ft.
ONLY
$11,750
Spacious 2 or 3-bedroom home with grand garden. Living room, dining room, large modern kitchen. Full basement. Here is a delightful home, must be seen to be appreciated. High location, near bus. See this before you buy. R. O. Ney, EV 4-5406. W. Heal, EV 4-5177. Office EV 2-9145.

JOHN GREENWOOD
1241 Broad Street
OPEN HOUSE
708 SUFFOLK ST.
2 P.M. TO 4.30 P.M.
WED., MAY 18, 1960
10-room house, new wiring, new O.O.M. pkg heat. This house is as level today as the day it was built. Ideal for 4-suite or duplex, or as a family home. Make this a must. $1,000 down.
Full Price $10,700
JIM RIDINGS in attendance.
EV 3-4694 Res., EV 3-9533

STRAWBERRY VALE
A sunny four-room stucco bungalow with basement, furnace and carport. Easy terms to responsible buyer $6950
Please ask for Henry Hope.
EV 3-7041 Res., GR 7-2734

KING REALTY
Weiler Bldg.
609 Broughton EV 2-2131

OAK BAY
FAMILY HOME
Well located in the demand area of WILLOWS BEACH, this modernized 3 B.R. home includes another Basmt B.R. and plumbing. Large L.R. and D.R. Oil heating. Taxes $110 a year.
EASY TERMS $14,700
Lee Hallberg, eves. EV 3-8510

YOUNG EXECUTIVE
Your wife will love this contemporary style home of 1,253 sq ft; 3 BRs with sea view. Terms $17,900
Lee Hallberg, eves., EV 3-8510

OAK BAY
Very good older-type 6-room home in excellent condition. South of the avenue, oil heat, $1,500 down. Balance may be arranged. Price $11,500
Phone S. Stephens EV 3-7844.
Taylor Spittal Ltd., EV 4-9308

PRIVATE SALE
Quick possession. Owner leaving city. One of nicest small homes in Victoria with panoramic views and lovely small garden, 19'x11' liv rm, 2 bdrms 11'x10', lge kit and dinette; bsmt, patio, garage. Value is approx $9,500, furnished, but will consider any reasonable cash offer unfurnished. After 5 p.m. phone EV 4-2505. No agents.

HOUSE OF REAL CHARM
Solid brick, modified split level; full basement. Many extra features, spacious garage. Nothing like it in Victoria. 743 Chesterlea, off Douglas, near Rogers Ave. No agents, please. Owner, EV 4-9896.

$1,500 DOWN, 3-BEDRM STUCCO, 6 yrs old, no basement, cab kit wired, oil pkge furnace. 70-ft frontage, in Langford. Near school and bus. Full price $8,500. Phone Mr. Campbell, EV 2-4255 anytime.
J. H. WHITTOME & CO. LTD.

2-BEDROOM HOME IN SAANICH Panhandle. Finished bedroom in basement. Owner transferred and will sacrifice. DON McLEOD, phone EV 5-6741 or EV 4-0922. Northwestern Securities of Victoria Ltd.

SEE THE "MOST HOUSE FOR THE lowest cost in Canada."

SEE THE MOUNTBATTEN
$12,975

150 HOUSES FOR SALE

TOWN & COUNTRY
HOMES LTD.
851 PANDORA AVENUE, EV 2-7276

$2500 DOWN
Four-room modern, full basement, stucco bungalow, 3-yr-old, Mt. Tolmie district, landscaped lot 60x103, automatic oil heating, 1,000 sq. ft. Drive-in garage, immediate possession. Price (balance monthly) $10,950
Ken Sturgeon, EV 2-7276, GR 7-1580.

New
$11,900
Where else can you buy a new 3-bedroom, full basement bungalow with oak floors, mahogany kitchen, oil heat, sewered lot, close to bus, stores, schools, at such a low price and with terms as low as $1,500 DOWN? Call Mr. Simpson. EV 2-7276 or GR 8-2232.

$14,975
6% NHA
3-bedroom, full basement, LR, with brick fireplace from floor to ceiling, combination dining room and kitchen, vanity bathroom, master bedroom with double cupboards, extra room in basement, Oil-O-Matic heat, attached carport. This home is less than 1 year old. Owner has been transferred. Immediate occupancy. Shown by appointment only.
Howard Blake EV 2-7276, res. EV 2-6719.

GORGE
$2000 Down
4-room bungalow plus dinette, all in good condition. Living room with fireplace, 2 bedrooms, modern kitchen, full basement and furnace with blower. Drive-in garage. Stucco. Sewers are in and taxes $138. FULL PRICE $8950
EV 2-7276 Harold Ware EV 2-1461

OAK BAY
SOUTH
HALF A BLOCK FROM THE SEA
Attractive seven-room semi-bungalow on a garden lot with fruit trees. Large bright living room, family dining room, 2 spacious bedrooms on main floor (16x12), (15x12) and 3 bedrooms up. Four-piece tiled bathroom and full basement. Has new OIL PACKAGE UNIT. TERMS. PRICE ONLY $15,500
EV 2-7276, Harold Ware, EV 2-1461

JOHN BLAIR LTD.
620 VIEW ST.
EV 5-3742

(1)
OAK BAY
3 BEDROOMS
DEN
Located on high ground offering lovely view and semi-seclusion. This is a really lovely family home with spacious yet easily maintained grounds. 3 bathrooms. Play room, plus additional rooms in basement. Owner transferred, priced to sell. Terms available at the full price of $26,500

(2)
GORDON HEAD
1200 SQ FT
NO STEPS
This is an extremely good buy and must be seen right away, this won't last at the low price of ONLY $14,700
Good terms to right party.
Please call Mr. Agar for appointment to view these real VALUES. EV 5-3742 anytime.

A. BERNARD
& CO. LTD.
629 Fort Street EV 4-9335

OPEN HOUSE
1311 POINT ST.
WED., MAY 18
2 to 4.30 and
6.30 to 8.30 P.M.
Off Moss St. Near Dallas
4 Bedrooms — 2 Bathrooms
Duplex Possibilities
Hot-Water Oil Heat
This moderately priced home would make a fine family home or would duplex at little cost. Full price with terms $13,750
Immediate Possession.
For further information call Mr. Francis EV 4-9335; res., GR 9-4810.

OAK BAY
Well-constructed stucco bungalow 5 rooms. Full basement, oil heat. Nicely finished rumpus room. Well cared for excellent garden. Situated in the new section of Oak Bay north. Clear title home. Try your offer on down payment. Vendor will carry balance. No mortgage necessary. Appointments must be made to view this desirable home. Full price $14,700
Call V. PIPES or E. HARVEY, EV 5-6741. Northwestern Securities of Victoria Ltd.

VIEW ROYAL
ONE ACRE
OIL HOT WATER HEATED
4-Bedroom home. Guest size dining room, wired for range and Bendix. An exceptionally well-built home. Taxes $70 per year. FULL PRICE ONLY $12,950
WITH $2,500 DOWN. Call MRS. SIMPSON, EV 5-6741. Northwestern Securities of Victoria Ltd.

CHECK THIS
2214 FORBES ST.
$9,300 FULL PRICE
4-bedroom brick house, newly decorated. Good family home. Will consider all offers. Courtesy to other agents.
SEYMOUR E. BUSHE & SONS
310 Royal Trust Bldg. EV 5-6022

TRY YOUR OWN
DOWN PAYMENT
OAK BAY DUPLEX
Attractive stucco duplex. Pleasantly situated on nice street close to Beach Drive. Consisting of one 2-bedroom suite and a 1-bedroom suite. Both suites have large living-dining rms, smart electric kitchens and 4-pce bathrooms. Oil hot-water heat. Full basement. Separate entrances. Reduced to $14,950. Call Hal Wright at EV 5-7707 anytime. Mears & Whyte Oak Bay Realty Ltd.

CITY — IMMEDIATE POSSESSION of attractive 10-year-old, 2-bedroom, stucco bungalow. Full bsmt, oil heat. Try your down payment. For investor good reduction for cash. Excellent rental proposition. Price $10,300. Phone C. H. Holland at EV 5-0824 or EV 4-7659.

FAMILY HOME—LIVING ROOM, kitchen, 3 bedrms, utility, full basement, furnace, 220 wired, electric hot water, just decorated. ½-mile from shopping centre. Price, $6,750. $1,800 down. Phone 68-E, Sooke.

ESQUIMALT—5-RM STUCCO. WILL trade on equity new house, Fairfield. Victoria Press, Box 489.

ATTRACTIVE DUPLEX, OFF OAK Bay Ave. Very convenient. Excellent value. Owner. EV 4-9896.

MODERN 3-BEDROOM HOME. Westview subdivision. EV 4-0941.

NEW DUPLEX, BY BUILDER. $2,900 cash or trade. EV 3-3638.

Northwestern

SECURITIES OF VICTORIA LTD
631 YATES AT BROAD. EV 5-6741

"OPEN HOUSE"
1750 ROCKLAND AVE.
WED., MAY 18
2-5 and 7-9 P.M.

For details phone EV 5-6741, ask for BLAIRE PARKER.

"OPEN HOUSE"
1599 CEDARGLEN
Wed., May 18, 2-9 P.M.

New modern contemporary home approx 1,250 sq. ft. 3 bedrooms and full basement. Built-in Tappan oven and range. This home has many extra features. Come over and see for yourself. NORM HYDE in attendance. Phone EV 5-6741.

"CADBORO BAY"
Million Dollar View

6-room split level home. From the balcony off the living room there is a breathtaking panoramic view of Cadboro Bay. This home has all the features for deluxe family living. To see this exclusive listing call D. SPARKS or J. KENNY at EV 5-6741. Priced for sale at $26,500

"QUEENSWOOD"

This is an older-type 2-bedroom home with charm, beautifully landscaped property right off Queenswood Drive. 20x14 living room with granite fireplace, sep. dining room and den. Asking price for this clear title home is $21,000 with $6,000 down, balance to vendor. See this today, phone HOWARD PLEWES or WALLY WOOD at EV 5-6741 now.

"WATERFRONT"

200 ft. of private beach with safe year-round mooring for your yacht and cruiser. Spotless two-bedroom home. Oil-O-Matic heating, pleasant kitchen wired for electric range, nook, living room, dining room and 3-pce Pembroke bath. Fully insulated basement, workshop, separate garage and two-room guest cottage now rented for $40. Southerly aspect. Seclusion, magnificent view, 16 miles from Victoria. Full price $16,500 Call ERIC A. MACFADYEN, EV 5-6741. 24-hr service.

"FURNISHED BUNGALOW"

walking distance to town, nice area, 6 rooms, full cement basement. New duroid roof. Price (terms) $12,950

"MONEY IN THE BANK"

From the moment that you purchase this James Bay revenue property with only $1,000 cash you can start saving money. Six furnished rental units plus owner's apartment. 5% mortgage. Price only $12,900 See this today with DON BACON.

"HIGH HAULTAIN"

An immaculate, 7-year-old, 2-bedroom home; large living room with fireplace, large family-sized kitchen with eating area, full basement with workshop and room for extra bedroom or rumpus room. Beautifully landscaped, separate garage. Extra lot available. Full price $12,500 Try your offers on down payment. Phone KAY DAVIES, EV 5-6741 or EV 3-4387, anytime.

"NEW 2 BEDROOMS"

New two-bedroom stucco bungalow, close in. Full high basement with extra 2-piece bath. Many added features built into this cosy home. Plus several fruit trees in the garden. Bargain terms with $1,500 down and full price only $11,950 Call MAURICE N. SMITH anytime, EV 5-6741.

"$1950 DOWN"

BALANCE ABOUT $79 monthly on this 10-year-old, stucco gem. Near University, 4 rooms, full high basement, auto heat, on bus service. 1,000 sq ft of easy living for $11,500 Offers. Must be sold quickly. Please phone TED CHARTRES, EV 5-6741.

"LOVE AT FIRST SIGHT"

You will fall in love at first sight with this perfectly delightful bungalow just right for young folks starting married life or old folks seeking peace and retirement. Two bedrooms, 14x16 living room, brick fireplace, spotless cabinet electric kitchen, drive-in garage. No steps. Close to bus stops and modern shopping plaza. Three years old. Oil heating. Full price $10,950 with $3,000 DOWN OR OFFERS. ERIC A. MACFADYEN, EV 5-6741. 24-hour service.

"$55 P.I.T."

CEDAR HILL—This petite, 5 plus room bungalow with NO STEPS can be yours—electric cabinet kitchen, fireplace—hardwood floors, O-O-M heat—separate garage, all combined to create the perfect home for a RETIRED COUPLE. Full price $10,600 Call EV 5-6741 now, BOB PEEL.

"3-BEDROOM BUNGALOW"

Stuccoed, on quiet street. Spacious living room, electric cabinet kitchen. Attached garage. 4 years old. Price $9000 with terms. Phone J. FIDLER at EV 5-6741 or EV 2-2223.

"TRANSFERRED" WE MUST SELL

Our happy home, we know you will be happy here. Do you need 4 bedrooms? If so this is the home you must see. Your growing family would truly enjoy this quiet location, yet close to transportation and schools. Our living room is bright and cheery, overlooking a landscaped garden. Sunshine kitchen with dining area. Full basement with automatic heat. Fruit trees and vegetable garden. All this with easy terms. To view our home please call RACHEL RUSSELL or STELLA ALLEN EV 5-6741.

"REAL FAMILY HOME"

5 Bedrooms spotless condition, all rewired; lovely living room, kitchen. Full basement, furnace, extra room in basement. Open to offers $8500 Call now DORIS ADAMS EV 5-6741 or GR 8-3294.

Northwestern

SECURITIES OF VICTORIA LTD.
631 YATES AT BROAD EV 5-6741

"ITCHY FEET?"

Family living in small cottage in the country are now in the fortunate position to own a good home in the city (about $15,000). Do you hanker to leave the worry and work of high taxes and upkeep behind? Trade your BIG ONE for this "COUNTRY COTTAGE." Call ETHEL HARVEY or VERA PIPES, EV 5-6741.

"KNOTTY BUT NICE"

YOU MUST SEE THIS BEAUTIFUL 3-BEDROOM BUNGALOW. The charming living room features KNOTTY CEDAR PANELLING AND RAISED-HEARTH FIREPLACE. Dream kitchen and dining area also are panelled and ... ATTRACTIVE WROUGHT IRON HARDWARE. This can be your dream bungalow on EASY TERMS and the full price is amazingly low at only $8750 BILL HODGSON, EV 5-6741.

"RETIREMENT DREAM"

Or for a young couple just starting out. $1500 down will put you in this spotlessly clean home. Close to all conveniences. Full price $7500 or Call ELLWOOD NAULT now at EV 5-6741 or GR 9-6926.

"$750 DOWN"
$60 A MONTH

Oak Bay Ave. One-floor plan home. Two suites self-contained separate entrances newly decorated. On a quiet street. Full price $7250 Please call T. GRAVES EV 3-1912 or G. GOMBOS EV 5-6741.

"$300 DOWN"

And a good credit rating can buy you this 7-room home of 3 bedrooms, LR, kitchen, etc. on a good lot in a good area. Why pay rent when you can buy this home in excellent condition for so little down? And the full price is only $7250 Call RALPH McMURDO or GORDON ANTHONY anytime at EV 5-6741 for details.

"PRICED RIGHT"

See this value, 3-bedroom basement home. Bright, convenient kitchen with family-size eating area. Close to school and transportation. Priced to sell at $6800 with only $1,000 down and pay $82 monthly including taxes. Phone EV 5-6741 now, ask for WALLY WOOD or HOWIE PLEWES.

"WHAT HAVE YOU?"

Car, mortgage, A/S—it will do for down payment on (1) 3-bedroom city home; (2) also if you wish 20-suite apartment lot. Call STAN ROZYLO at EV 5-6741 or EV 4-6104 anytime.

"$750 DOWN"

This 2-bedroom bungalow ideally located, close in. Large living room, good-sized kitchen, breakfast nook. A hot buy at $6700 TED CHARTRES, EV 5-6741.

BARGAIN HUNTERS!
$4200 — $750 Down

Neat 4-room basement bungalow in good district. This won't last, so act quickly and call RACHEL RUSSELL or STELLA ALLEN at EV 5-6741.

"$500 DOWN"
MOUNT VIEW

Very nice 2½ bedroom stucco home in a high location with view of the Olympics. Newly decorated throughout. Basement. Nice fenced lot with fruit trees. Full price $5995 Please call TED GRAVES EV 3-1912 or GEORGE GOMBOS EV 5-6741.

"15 FRUIT TREES"

Nice little 2-bedroom home on a large lot in the Oaklands district. Full price $3990 Call AKSEL PETERSEN at EV 5-6741 anytime.

B.C. LAND

& Investment Agency Ltd.—922 Government
Our 97th Year in Real Estate

OAK BAY
RUSTIC TYPE
TREED LOT

New 6-room bungalow. Rustic and brick front, part mullioned windows. You'll like this charm. Spacious interior with open hall to LR 22' long. Roman tile FP. Good size DR with door to patio. Mahogany finished de luxe kit, wall oven, counter top. 3 bedrooms (1 panelled). Toilet and basin off large master bedroom. Part basement. Garden is made up. Park-like locale. Offered at $26,500 Call Mr. Vivian Bagshawe at EV 4-4115 anytime.

TEN MILE POINT

Contemporary split level, four years old, on half-acre lot with complete seclusion. Wide entrance hall. Open living room, modern kitchen. Four bedrms, two bathrms. Oil hot-water heating, two-car garage, wide sundecks. Oak trees. Full price $18,250 Call P. G. Jackson EV 4-4115 anytime.

GARDEN CITY
High Location With
Views and Seclusion

This stucco bungalow has entrance hall, living room with oak floor and fireplace, two bedrms, large cabinet kitchen with dining area, 3-pce bathroom and utility room plumbed for auto washer and dryer, full basement, package oil HA heat, drive-in garage. All in good condition and clean. PRICE $10,950 with $3,500 down. Call Mr. J. Mackenzie, EV 4-4115, anytime.

"JUBILEE"

This is it! Situated close to the Jubilee Hospital plus on transportation and close to shops, this 2-bedroom bungalow is ideal for a retired couple or young couple. This home features large living room with fireplace, spacious cabinet kitchen with dining area. Blacktop driveway to the attached garage. All this can be yours for only $1500 Or offers and full price only $8500 For further details call HOMER SMITH at EV 5-6741 anytime. Northwestern Securities of Victoria Ltd.

OAK BAY
Nr. Uplands Golf Course

By owner, CLEAR TITLE, 3-yr.-old bung. Large LR, DR, 3 bedrms, good wall-to-wall carpet. Full bsmt with finished rec rm, FP and rough plumbing. $8,000 will handle. 3848 Crestview Rd. GR 7-6851.

PEMBERTON HOLMES, Ltd.

ESTABLISHED 1887
1002 GOVERNMENT EV 4-8126

THREE BEDROOMS
UNIVERSITY AREA

This is one of the better-built homes, featuring many extras such as kitchen exhaust fan, living room TV plugs, etc. Comprised of three bedrooms with large closets, living room with fireplace, dining room, cabinet kitchen with dining area, four-piece bathroom, utility room and attached garage. Fully insulated. O-O-M heat. Immaculate grounds. With a good NHA mtge at 5¾% interest, this 4½-yr-old bungalow is worth seeing and is one of today's better buys. Terms available at full price of $15,500 To view or for information call Jack Stelman at EV 4-8126, res. EV 5-7808 anytime.

OUTSTANDING
ENGLISH TYPE

Home of comfort and character. Built to preserve the natural beauty of trees and landscape yet still enjoy the wide views of bay and yacht club. Suitable for a large or small family. It has space for every activity. An atmosphere of graciousness pervades. The large 6% mortgage indicates value and places this luxury home within reach of Mr. Everyman. Asking price now only $26,500 To view this home of many different and appealing features, call Len Cook right away. EV 4-8126, res. EV 2-7077.

DRIVE BY
1181 OLD ESQUIMALT

Maybe you are only a commander or a captain but there is no reason why you can't live like the admiral. This lovely home is perfect for entertaining and also living. Snuggled in high and stately trees, this large 1,400-sq-ft home is on nearly ⅓-acre of well-landscaped property. Large living room with fireplace, entertaining-size dining room, large cabinet kitchen, utility room off, thru-hall plan and two bedrooms. In the eight-foot cement basement a drive-in garage, a rumpus room with fireplace and O-O-M heat. See this lovely property priced right at (clear title) $17,700 EV 4-8126 J. M. Molyard EV 5-5394

REVENUE
TOP VALUE
LOW PRICE

Excellent 7-room white siding home ½ block from school, Beacon Hill Park and beach. 5 rooms and bath down at present occupied by owner, could be divided for two families. Up, large bed-sitting room, kitchenette and bath, rented at $55 monthly. Full cement basement. O-O-M hot-water heat, sep garage, nicely landscaped and partly furnished. Full price with terms only $10,950 Drive by 672 NIAGARA ST. and call Jack Brown for appointment to view. Phone EV 4-8126, eves. EV 4-4976.

CADBORO VIEW
23-ft. Living Room

This dignified home, owned by a retired electrical engineer, offers a quiet beautifully landscaped location (not in a new subdivision) with a view of Cadboro Bay, Islands and passing ships. There is a gracious living room 23x15 capable of handling massive furniture, a fine open fireplace and a picture window with view of the ocean, a separate dining room, two spacious bedrooms, with extra bathroom connected to master bedroom, plus a 4-piece bathroom, tiled walls and vanity, the kitchen has full cabinet arrangement and a breakfast nook. On the lower level is oil furnace, 24-ft. family room leading to sun patio, a small den and laundry room. To round out this fine home is an outstandingly landscaped garden with plenty of shrubs, spring-fed pool and relaxed seclusion. Price only $21,800 EV 4-8126, J. B. Law, GR 9-3251

SPLIT LEVEL

3 bedrms, LR with fireplace, DR, O-O-M heat, drive-in garage, 3 yrs old, popular area, close to town, close to bus, schools and stores. Full price $13,700 EV 4-8126, Mr. Atkinson, EV 3-8864

OAK BAY
LUXURY HOME

An architecturally designed one-floor luxury home on Beach Drive near the Uplands with over 1,300 sq. ft. of really well constructed luxury living space. There is thru hall, gleaming oak floors throughout, a charming 22x18 living room with open fireplace and an ocean view, a guest sized dining room, two spacious bedrooms, a 4-piece tiled bathroom, a planned kitchen plus a breakfast room, in the full cement basement is top quality Oil-O-Matic hot-water heating system, 22-ft. family or recreation room and extra plumbing. A very beautiful and efficient garden rounds out this outstanding property. Price $24,500 EV 4-8216, J. B. Law, GR 9-3251

CITY
CLOSE IN

A real family home of five large rooms. Living room with fireplace 14.6 x 17. Dining room 13 x 13. Spacious kitchen, tile floor, Cyclos oil range goes with the house. Two large bedrooms up, three-piece bath. Full 7-ft. cement basement and new furnace. New gutters and new copper piping. Clear title, $1,000 down and $75 month. Full price only $8000 W. Woodley, EV 4-8126, eves. EV 4-3916.

898 NEWPORT AVE

This very attractive 5-roomed bungalow, PLUS SUITE in BSMT, in perfect condition. 2 minutes from Oak Bay Golf Club, transportation, beach and stores. QUICK POSSESSION. Garage in bsmt. O-O-M HW heating. Price with terms $16,000 Contact Mr. Hepburn, EV 4-8216; Res., EV 3-7039.

FAIRFIELD
NEAR SCHOOL

3-BR bungalow with large LR and DR, fireplace. Nicely decorated. Good oak floors. Sunny kitchen with dining space. Modern bathroom. Basement. Garage. Low taxes. Terms may be arranged. Price $9750 Mrs McLean, EV 4-8126, res. phone EV 4-6067.

UPLANDS
Brick Built and
Beautiful

A 1½-storey home of exceptionally fine quality and dignity with shimmering hardwood floors and tasteful modern decor. Four twin bedrooms, spacious living and dining rooms, den, conservatory, quadruple plumbing, full basement and the best in equipment and fixtures. This home, nestling in meticulously landscaped privacy, is a unique property.

$38,750

For a preliminary discussion and appointment to view, please contact Mr. Simpson, EV 4-8126, residence EV 4-7369.

Exclusive Listing.

See Our Windows.
Over 30 properties shown complete with prices and details.

BOORMAN

INVESTMENT CO. LTD.
611 FORT STREET EV 3-7124

JUBILEE

5-rm, full-bsmt bungalow, piped HA heat. Sep garage. Small easily cared for lot. 1 blk from bus and shops. Low taxes. Sacrifice price $5500 Phone G. Haney, Res. EV 2-2386

Kompact
Kozy
Kuaint

Older-type, no bsmt bungalow in the Jubilee area within walking distance of the hospital. Convenient to bus and stores. Four rooms, fully insulated, attractive garden. Full price with ⅓ cash $6300 T. Smith, EV 3-7124; res. EV 4-7325

FAIRFIELD
2 BEDROOMS
PLUS DEN

As this 20-year-old home needs decorating, the price has been established at $9,750.00. With hardwood floor in LR and DR and handy utility off cabinet Kit, full bsmt and hot water heat. This is a bargain basement price. To see this exceptional bus call Mr. James, EV 3-7124, Res. EV 2-6787.

$1500 DOWN
CITY

Situated in the Hillside - Shelbourne area, this excellent 14-yr-old stucco and siding bungalow is ideal for the retired couple or small family and features patio entrance with planter, lge LR with heatilator FP, extra lge kit with good table area (oil range included), two adequate bedrms, separate garage with chimney and workshop space. No basement. 1959 net taxes $112. Price clear title or terms $7950 Stan Cornish, EV 3-7124; res. EV 3-5878.

OAK BAY
BORDER

Here is opportunity. You can move in for $2,500 down and balance on low monthly payments. This 3-bedrm home is immaculate inside and out, and located handy to store and schools. Full price $9750 The construction is sound and the lot is double size, being ideal for the family. This will go quickly. Call Mr. James EV 3-7124; res. EV 2-6787

5 RMS - BSMT
⅓ ACRE
4008 GRANGE ROAD

Your down payment could be enough to handle this attractive 5-year-old home. Low taxes, economical forced H.A. heat. Country living with city conveniences. Full price, easy terms $10,500 Phone G. Haney, Res. EV 2-2386

DEAN HEIGHTS
$3000 DOWN

A clean and compact 2-bedrm bungalow. Full bsmt with rumpus rm area. Separate garage. Convenient to all schools from primary to the University of Victoria. Price exclusive $11,500 J. S. Boorman, EV 3-7124; res. EV 2-5036

NORTH QUADRA
$1250 DOWN
5% NHA

Lge, roomy, 1,300 sq. ft. home with lovely LR with FP, DR, excellent family cab kit, 3 big, bright bedrms, lge utility and extra hobby rm. Oil-O-Matic heat, landscaped high lot, attached carport, curbs, gutters and surfaced roads. Owner purchased another home and will let this go on full price of $12,885 Call Ken Jensen, EV 3-7124; res. GR 4-1973

FREE RENT, HEAT
LIGHT AND WATER
AND

an income of over $200 a month. Sounds preposterous but let us prove it to you. Also included is your own suite rent free. A revenue property commercially zoned in an excellent rental area. How much down payment have you?—It may be enough. For further particulars on this outstanding offer Phone W. I. Boorman, EV 3-7124 res. EV 4-0434

ESTATE SALE
MODERN
DUPLEX
1137-39 HILLSIDE

Large Bright Units
Frig and Range Each Side
Plumbed Utility Rms
Wall-to-Wall Carpet
In one Unit, Oak Floors
In Other
Two Carports
Completely Separate
Services.
Must Be Sold. So
Investors, See This!!
Asking $16,800
Allan Mutch, EV 2-3658
George Haney, EV 2-2386

DOUGLAS

Realty Limited
1719 Douglas St. EV 5-8784
(Opp. Hudson's Bay Store)

LUXURY plus REVENUE

This 3-bedrm home has many extras, 1,400 sq.ft. on main floor plus an excellent 3-rm. suite in basement, self-contained with sep entrance. Just completed, with lge 6% NHA mtg. Must be seen to appreciate value. Full price $21,500 Bill Felton, EV 5-8784 anytime

OAK BAY BORDER
DUPLEX, 4 YRS OLD

1,100 sq. ft. for owner, HW floors, O-O-M heat, Cab kit, Utility rm, 2 bedrms. Sep. meters and hot water. 1 suite rented for $70, the other owner occupied. This is 1st class property. $1,500 down. Full price $16,500 Mr. Davies, EV 5-8784 anytime

HOME WITH
COUNTRY Atmosphere

7 years old and lovely garden, 2 bedrms, sep utility. $1,500 down. Full price $8700 Mr. Davies, EV 5-8784 anytime

$700 DOWN
3 LARGE ROOMS

Spotlessly clean, siding exterior on concrete perimeter foundation. IDEAL FOR PENSIONER OR COUPLE. Located just off Quadra St. Open to all offers. Phone evenings, EV 5-3998 (L. S. Yeo) or EV 5-8784 anytime.

GORDON HEAD

5 rooms plus on lge level lot 80x140. Lge LR with unusual FP, DR, 2 bedrms, cab elec kit, utility. $2,500 down on full price of $8500 Mrs. McKenge, EV 5-8784 anytime

BEST PART OF
FAIRFIELD

On a quiet beautiful street close to Gonzales beach. Ideal family home with 3 bedrooms, living and dining room. Kitchen wired for electric range, 2 complete bathrooms, 1 up 1 down. Full basement with extra room down. Sep garage. Price only $10,950 $65 a month after your low down payment. Call Len LeDoux Phone EV 5-8785.

FAIRFIELD REALTY

HARRY FOSTER LTD.

Opposite "The Bay"
1732 DOUGLAS ST. EV 2-2101

OPEN HOUSE
THURS. NIGHT!
7 to 9
980 BECKWITH
(OFF NORTH QUADRA)

2½ ACRE
ESTATE

Perfect Seclusion
3½-Mile Circle
Terrific View
Tennis Court
Orchard
Heated Barn
Keep Horses
33-Ft. Living Room
Guest Dining Room
4 Bedrooms
Full Basement
New Oil-O-Matic
Low Taxes

THIS IS DEFINITELY A CHANCE OF A LIFETIME AND SHOULD NOT BE MISSED. CLEAR TITLE PROPERTY AND CAN BE HANDLED FOR ONLY $5,000 DOWN. PRICE $22,750 Mr. Wright, EV 2-2101, GR 7-1659 Mr. Vining EV 2-2101, GR 9-3786

Waterfront
TERRIFIC VIEWS
SECLUSION

Here is a one-of-a-kind property in a highly prized Portage Inlet location with absolute seclusion and unsurpassed views, yet close to all conveniences. 4-yr-old home nestled in natural treed surroundings that take advantage of the beauty presented by trees, rockery and water. 2 good BRs, large panelled LR with heatilator FP, guest-size DR. Pembroke bathroom. Part bsmt. Oil heat, etc. As little at $3,500 handles. DO NOT PASS UP THIS IMPOSSIBLE TO DUPLICATE VIEW PROPERTY. FULL PRICE $15,950 Pat Delaney, EV 2-2101, res. EV 2-4956

MURRAY DRIVE
EXCLUSIVE

Situated on an excellent lot on a quiet street among fine homes with water views, this attractive, two-bedroom home is a must see. Full particulars and the address to drive by can be had by calling Art Yells, EV 2-2101, res., EV 3-5039

P.S. If you have stopped looking because the homes don't match the ads, this will be a special treat for you.

ENGLISH
ROSE
TUDOR!
OAK BAY!
545 TRANSIT RD.

This charming home is typical in every respect to the classic TUDOR STYLING. Complete to stained glass ROSE windows. COSY FIREPLACE in two of the bedrooms, BEAMED ceilings, and pantry kitchen. Large living room with SEA VIEWS, adjoining dining room (with fireplace). COUNTRY KITCHEN with pantry. TUDOR stairway from central hall leads to THREE charming bedrooms up, overlooking a most beautiful rear garden. OIL HEATING, large EXTRA ROOM IN BASEMENT. Some decorating will be necessary. Please do not disturb the owner. EXCLUSIVE with Mr. Stothers at $18,500 Terms Please phone EV 2-2101, eves. GR 9-4487.

DUPLEX
NEW SIDE-BY-SIDE

Just finished. Here is a brand-new side-by-side duplex. Each side comprises 4 smaller rooms with full basement and individual O-O-M furnace. And drive-in garages. Tenants now arranged for at $75 each side. Possession of 1 suite arranged for a buyer if needed. $3,700 cash to handle. Situated close-in Saanich. FULL PRICE ONLY $15,200 Call Herb Hodgson, EV 2-2101; Res. GR 9-2114

P. R. BROWN

& Sons Ltd. — Est. 1900
762 Fort St. EV 5-3435

ESTATE SALE

This 5-year-old stucco ranch bungalow has been reduced to

$11,900

full price from $14,500 for quick sale to settle an estate. Located on 70 ft fenced, landscaped lot in new subdivision close to town. Attractive 2-bedroom plan of about 1,180 sq. ft. Wall-to-wall carpets, elec kitchen with exhaust fan; double garage; O-O-M heat. Patio, vanity bathrm. $8,100 6% 1st mortgage. To view this attractive home call Ross Hartnell EV 5-3435; res., EV 2-9672.

2371
LOVELL AVE.
SIDNEY
$1000 Down

Balance at $55 per month. Pleasant economical living. Taxes $1 per year. Nice neighborhood. Secluded on blacktop street. One block to sheltered bay. On city water. Price includes oil heater. New 60-gallon oil tank outside. New hot water tank and 3-piece bathroom. Duroid roof. Inlaid lino on floors. Venetian blinds. Lot size 70x100. Sandy loam soil for gardening. Screened porch. Close to new ferries. Sacrifice, only $4000 Contact R. E. Hills EV 5-3435; res., EV 3-6918.

CLARKE & WALLACE

Realty Ltd. Member M.L.B.
620 Broughton EV 5-8794

FAMILY HOME

You'll find plenty of space for the growing family in this lovely older-type home. Situated on two beautiful treed lots, close to schools, bus and shopping. Five bedrooms, large living room, kitchen, din rm and den on first floor—4 bedrms, bath on second. Extra plumbing in basement, oil heat. All this, including hall and stair carpeting, curtains and drapes for only $14,500 This is a good buy. Phone Mrs. Wallace, EV 5-8794, GR 9-1427.

FAIRFIELD

2-BR bung, small garden, dr-in garage, full bsmt. Total price $8750 $2,000 DP, $70 PM. A. V. Waite, EV 5-8794, EV 3-1573.

COLWOOD—NEW RANCH-STYLE bungalow. $1,200 down, or best offer. Immediate possession. EV 4-8568.

BYRON PRICE

1314 Quadra Street

ONE OF VICTORIA'S
FINEST NEW HOMES
CONTEMPORARY
DESIGN

1542 BYWOOD PLACE
(OFF ST. CHARLES STREET)

Follow me through this beautiful home; Located on a large LANDSCAPED lot at the end of a secluded cul-de-sac. The exterior is siding featuring various modern designed windows and WOOD AND SLATE PANELLING. Adding to this appearance is an attached double garage.

You enter through a SOLID TEAK DOOR into a large foyer expensively panelled in BLACK MAHOGANY. Immediately you realize the home has been built by Victoria's Best Home Building Contractor—Vickery Construction Ltd. I'll let you in on a secret: The finishing work was done by a carpenter who learned his trade in the furniture business in the Old Country. As so many people who know him have said, "His work is unmatched." Then into the living room—OPEN BEAM CEILING—Ellswood and black mahogany panelling—and one wall featuring a SLATE FIREPLACE AND PLANTER—impressive? How could it be more so. Then the full dining room and a large window with some sea view and featuring modern Swedish light fixtures—which are repeated throughout the living area.

NOW FOR THE LADIES—I'm going to call it a DREAMS KITCHEN—because it's the composite result of hundreds of kitchen dreams. Cabinets in BIRCH — beautifully grained with antique hardware. GLASS DOORS—and, believe it or not, everything self-edged—not one piece of cheap metal molding in sight. Impossible?—Not in a Vickery House. Then we have the TAPPAN BUILT-IN OVEN AND RANGE—nothing but the best. This perfect kitchen is functional and beautiful. Now for the breakfast NOOK—the size is just right. Just outside is the patio. Ladies—you want convenience, so the house is designed with a glassed-in utility room.

Now to the 3 bedrooms—You know and I know that nobody uses mahogany louvred doors because they cost too much—however, Mr. Vickery says we're going to show Victoria that Vickery Construction produces the absolute best—so we will only use the absolute best—so it has MAHOGANY LOUVRED DOORS in all the bedrooms. Naturally, you must have 2 bathrooms, but it's better with 3. Two of these are tiled with large, modern vanities, plate glass mirrors, etc.

Now for the other rooms—that's what I said — OTHER ROOMS. A PANELLED RUMPUS ROOM and a FOURTH BEDROOM OR DEN plus a roughed-in SPARE ROOM.

With a lot of houses we wrack our brains to find some one interesting and exciting feature—this house has so many features it is beyond my ability to adequately describe the house. You must see it whether you buy it or not—and only one person can buy it—you will be amazed at such proximity to the ultimate in a new modern home.

A mortgage of $16,800 is available at 7¼%. Full price $29,500

N.H.A.
MORTGAGES
AVAILABLE

Why spend your good money on things we provide free:
300 free house plans,
Free legal contracts,
Free landscaping on our lots, Montclaire Park.
Guaranteed satisfaction or you don't have to accept the home.
Largest selection of better lots.

DEAN
HEIGHTS
$1500 DOWN

Will put you in this modern home, through hall, living room with fireplace, dining room, cabinet kitchen, bathroom, 2 bedrooms, automatic oil heating, fully landscaped with hedges and trees on sewer. Total selling price $7950 or best offer—Must be sold. Contact Paul Sondergaard EV 5-2456, Res. EV 3-1581.

CAPITAL CITY REALTY

660 Cormorant St. EV 4-1922

OPEN HOUSE
893 DARWIN
SAT., 2 to 4.30 P.M.

You will be delighted when you see this fine 3-bedroom stucco bungalow. See the basement, the cabinet kitchen, the clean cheerful surroundings. It is a real bargain on good terms. Be sure to come and see. Price $9000 Ken Walters EV 5-7820 Eves.

HUMPBACK RD.
$1000 DOWN

Cosy white siding bungalow on 1⅛ acres just off Sooke Rd. Nicely secluded, good water supply, attached garage, fully insulated, thru hall, elec kitchen, 2 bedrooms, large LR. A lovely little country home priced away below cost. Discount for cash. Only $4150 Dirk Okker, GR 8-4501, eves.

1109 CATHERINE

Lge 5-bedroom house for the family. Cabinet kitchen with oil range. Lge workshop. Safe for children. Lge bright rooms. Name your down payment. Full price $7000 Dirk Okker, GR 8-4501, eves.

858 PHOENIX

LR with FP, DR 15x15, 3 bedrooms, kitchen, lots of cupboards and table space, 3-pc bathroom, all on one floor, full basement, dr-in space for 2 cars, extra plumbing. Space for 2 bedrooms up. Extra attached ground level suite, self-contained, furnished, 2 rms and kitchenette. Rents for $40. Near school and bus. Nice lot. Please do not disturb occupants. Price $10,000 Carl Phipps, EV 5-1707 eves.

FINANCIAL SURVEY LTD.

1324 Government St. EV 4-9305

CLOSE IN

Excellent stucco 4-bedroom home, close to all conveniences. Large liv room, separate dining rm. Full basement, automatic oil heat. Excellent terms at 10,950 Call Neil Fraser, EV 4-9305.

LOVELY HOME
VIEW ROYAL

Attractive 5-rm bung, 8 yrs old, in unorganized territory (low taxes). Lge living rm, granite fireplace, 2 bedrms, elec kit, bath with vanity. O-O-M HA. Excellent large lot, 80x300. Priced to sell at (terms) $8650 P. G. Williams, EV 4-9305, res. EV 4-9657.

TWO-BEDROOM HOME IN MARIGOLD district, complete with new furnace and wiring. Large lot, $5,950. DON McLEOD, phone EV 5-6741 or EV 4-0922. Northwestern Securities of Victoria Ltd.

ESQUIMALT

10-year-old 2-bedroom home, O-O-M, full cement base., separate garage. Clear-title property. $1,500 down. Asking $10,900. Call NORM HYDE, EV 5-6741. Northwestern Securities of Victoria Ltd.

ON HAULTAIN — 2-BEDROOM stucco, near new, Oil-O-Matic heat, full basement. No agents. $3,600 down, $80 month, EV 4-4117.

KER & STEPHENSON LIMITED

EV 5-3411 Day or Night
909 Government Street

OPEN HOUSE
WED., MAY 18
2-5 P.M.
1180 ST. LOUIS
STREET
(Overlooking Windsor Park)
$15,750

It would be well worth your while to see this attractive and comfortable 4-bedroom stucco home, close to beach and shopping centre. Full basement. Oil heating.

Exclusive Agents.
Mr. Speed EV 5-3411 anytime

COUNTRY COTTAGE
4 LOVELY ROOMS

RETIRED COUPLE'S DREAM. Very attractive. Good-sized LR with oak floor and fireplace, two nice bedrooms, electric kitchen with dining area; all in spotless condition; oil HW heat. Garage. Lovely garden, fruit trees, shrubs, lawns, etc. Marigold district, step to bus and store. Low taxes. Real value for only $7950 Exclusive
EV 5-3411 E. J. Fatt EV 3-6536

OAK BAY
WILLOWS — $12,125

ENJOY THE BEACH. Charming 5-room stucco, oak floors, full basement. Hot water oil heat. Leaving city, must sell.
Hugh Nichols EV 5-3411

DO YOU LIKE?
CHARM
WITH DISTINCTION
CHARACTER
IN DESIGN
QUALITY
FINEST CONSTRUCTION
SECLUSION
GORDON HEAD
VALUE
AT THE VERY TOP

A delightful 3-bedrm bungalow, immaculate and planned for gracious living. A paradise for retired people. Terms arranged $13,900
EV 5-3411 Vallance GR 7-1017

CADBORO BAY

Immediate occupancy, this fine new 3-bedroom home is ready now. Large living-dining room with glimpse of sea and sundeck. Full high basement, large lot, attached carport with hardtop driveway. Good financing available. Full price $16,900 To view call Mr. Hamilton EV 5-3411 - Eves. GR 7-1565

WATERFRONT
PARADISE
WITHIN 4-MILE CIRCLE

Delightful setting with private beach. Beautiful, landscaped garden, ablaze with colored shrubs. Why own a city house as well as a country place when this provides all-year pleasure? Panoramic sea and mountain view. Handsome, older-type home, ideal for family living. To mention a few advantages: Large entrance hall, delightful drawing room and separate guest-size dining room, den or library, five plus bedrooms, three bathrms and powder room. 2-car garage and hot-water heating. It will be a pleasure to show you this handsome estate. Price $55,000 Mrs. Harvey, EV 5-3411; res. EV 4-5149.

RANDALL'S LTD.

Navy Personnel
Dockyard
Workers

Waterfront view on lovely residential street. 5-room bungalow. LR, DR, cabinet electric kitchen, two bedrooms, bathroom. Full basement, piped furnace; all neatly renovated interior, polished and sanded floors. $1,500 down handles. Price $8300

JUBILEE
3 BEDROOMS
$850 DOWN

No better buy anywhere. Six rooms on one floor. Newly decorated inside and outside. Family-size kitchen, dandy oil range, dining room, living room, three bedrooms, bathroom. Full basement, HA furnace with fan; gleaming tile and polished floors. Reduced for quick sale. Price $6650 On two above call Mr. Davis, eves. EV 4-8614

JAMES BAY
SIDE-BY-SIDE DUPLEX

A substantial building of 11 rooms, with full basement and new auto furnace. Sep garage, on nice lot, close to the waterfront. Nice gas range in one side and all in A-1 condition. Full price only $10,500

CITY
$8750

Lovely stucco bungalow. Living room with fireplace, 2 bedrooms, Pembroke bathroom, cab elec kitchen and utility room; pkg oil furnace piped to all rooms. Nice 50-ft lot. $2,000 down payment and easy monthly payments.

On two above call Mr. Sudbury, eves. GR 9-1906.
1309 Douglas St. EV 4-8109

"SIDNEY"
"GARDENER'S
DREAM"

4-Room bungalow in excellent condition. Just the home for a retired couple, who would like to garden, live near the sea and enjoy the real comforts of this pleasant suburban community. Close to shops and services this home has all the features including drive-in garage and oil heat. To see call D. SPARKS, EV 3-4061 or J. KENNY EV 3-4022. Don't miss this buy at $8000 Northwestern Securities of Victoria Ltd., EV 5-6741

1828 SAN JUAN

By owner, no agents, 1,200 sq. ft. NHA 3-bedroom home. Down payment $2,295 or with $1,000, 6½% second mortgage, $1,295. Owner must sell. Cannot take offers. Full basement, oil heat. Immediate possession. GR 7-5738.

$200 DOWN

Old home in Esquimalt, needs minor repairs. Stucco exterior. Only $6,000. Call NORM HYDE, EV 5-6741. Northwestern Securities of Victoria Ltd.

$1,500 DOWN

Near new, 1,100-sq-ft home, 3 bedrooms, O-O-M heat. FC basement. 6% mortgage. Call NORM HYDE, EV 5-6741. Northwestern Securities of Victoria Ltd.

SEE THE MOUNTBATTEN
1,738 sq. ft.

BROWN BROS

AGENCIES LIMITED
1125 Blanshard Street
Member Real Estate Board
Member Multiple Listing Service
Phone EV 5-8771
anytime

FAIRFIELD

5-year-old duplex, side by side. Full bsmts, drive-in garages, 2 bedrooms, oil hot-water heat $23,000

ALSO

Drive by 152-154 Government St. This is a good buy and just came on the market. 2 bedrooms each side. Hot-water heat. Good terms and price. Jim Ranson, EV 5-8771.

Sherwood Oaks
CADBORO BAY
HEIGHTS
7 DELIGHTFUL ROOMS

Three bedrooms, panelled den, very handsome, large LR; guest-size DR; large sundeck. The kitchen with nook is as perfect as can be planned—you will love it. High, full bsmt, roughed in plumbing for suite if required. Situated on Vista Road in treed area with ocean views. Architect-planned home, built in 1958, and truly a real buy, on terms, at $23,950
EXCLUSIVE LISTING
Mr. Hill, EV 5-8771

WHY RENT?
$700 DOWN
ONLY $4200

A small, 2-bedroom home in the city. On a quiet street. Payment only $60 per month.
Cec. Pearce, EV 5-8771

OPEN HOUSE
3318 FIRCREST DR.
TODAY
1.30 to 4.30 P.M.
UNDER THE OAKS
CUTE AND COSY

White siding bungalow, no steps and close to bus. Knotty pine and plaster-finished LR with Heatilator fireplace; kitchen and dining area with lovely view of the Olympics. Utility room plumbed for automatic washer; 3 bedrooms and bath off tiled hall. Large rumpus room and drive-in garage. Nice, quiet area and high, landscaped lot. $1,500 down and full price only $9995 Call John D. Tisdalle for more information at EV 5-8771.

HANDYMAN'S
SPECIAL
5-ROOM HOUSE

On a very nice lot, in a very good location (High Doncaster). Full bsmt, hot-air heating. Sep garage, blacktop driveway. Asking price $5500 Mr. Lawson, EV 5-8771

HOME-HUNTING?
Owner Is Going East
LOOK AT THIS FOR
VALUE

1. SPACIOUS ROOMS.
2. 3 good bedrooms, master BR is 14'x11'6".
3. HOT-WATER HEATING. Clock controlled.
4. LARGE NHA, 5¼%, repmt. 5¼% NHA mortgage.
5. Home was built for the owners and is not a SPEC-BUILT HOME.
6. Many other features that one doesn't see in the new homes.

We are looking for a quick sale on this lovely home, so hurry and be sure to see this before you buy. Asking price with EXCELLENT TERMS $14,900 Please ask for Mr. Lawson, phone EV 5-8771 anytime.

ISLAND HOMES

EV 6-2996 2510 Douglas Street

ESQUIMALT
NEW 3 BEDRM
1140 SQ. FT.
ONLY $14,300

Open to all offers on down paymt. De luxe 3-bedrm quality home, well situated in a high location. Thru hall to very spacious living, dining, fireplace; extra large mahogany cabinet kitchen, 4-pce vanity bath. Full basement, Oil-O-Matic heat and separate carport. Indeed an excellent buy. Please call D. Munro, EV 6-2996 24-hr. service.

ESQUIMALT
865 Cunningham
Parklands
Exclusive

This lovely cathedral entrance home is now offered for $14,950 A low down payment will handle. Inspect and call Mr. K. MacFarlane for details.

NEW NHA
3060 MILLGROVE
3 BEDROOMS

Good Gorge location house is ready to inspect. Low down payment. Call Mr. K. MacFarlane, Mr. B. Pullan, EV 6-2996. 24-hour service.

WHITTOME'S

Established 1898

OPEN HOUSE
WED., 1.30 - 6 P.M.
1932 LEIGHTON RD
MODERN 4 RMS

Situated on Oak Bay border close to all conveniences. Nice living rm, wall-to-wall carpet. Two good-size bedrms. Electric cabinet kitchen and dining area. Utility rm plumbed for automatic, etc. New Oil-O-Matic furnace. Beautiful garden with patio and some seclusion. Do see this, must sell to close an estate. Excellent terms can be arranged. Asking $9800 Mr. Drew EV 2-4255; res. EV 3-4980.

SEMI-TUDOR
4 BEDROOMS

Situated in sunny Lake Hill, this sedate "character" type family home will delight you as it did its present owners WHO ARE TRANSFERRED. 2 BATHROOMS. Spacious LR and DR in back of house to afford privacy and view of surrounding hills. Very attractive garden with fruit trees, rockeries, wading pool and . . . LISTEN KIDDIES "a 2-rm well built PLAYHOUSE!!" This will sell fast at ($5,000 down) $16,200 So call Guy Meuffels EV 2-4255, res. EV 2-7829.

J. H. WHITTOME & CO. LTD.
1218 Broad Street
EV 2-4255 anytime
Member Multiple Listing Service.

OAK BAY, 5-ROOM BUNGALOW near Willows Beach and Willows School. Oak floors, tastefully decorated. Hot-water oil heat. Lovely lot with 10 fruit trees and pool. $11,900, low down payment. Ph. EV 4-9827 anytime. S. Hargrave, Realtor.

BY OWNER

4-bedroom home, 2 years old, fully landscaped with large patio. Close to schools, stores and buses. Lansdowne subdivision. NHA 6% mortgage. 1-floor plan. L-shaped living and dining room. Full basement with garage. $17,500. EV 5-5175.

BY OWNER

Rockland area, 3 bedrooms, 1 year old. Large living room, separate dining room, through hall. Wall-to-wall rugs over hardwood. Bedrooms, large clothes closets; vanity bath, colored plumbing; cabinet kitchen with nook; utility room; rumpus room, with bar and bathroom. Double carport. Landscaped. $28,000. EV 5-7444. No agents.

ONE NEW 3-BEDROOM HOME, also one 2-bedroom home. On Wentich Road, 6½ miles from Victoria. Mr. A. E. Phelps, GR 8-3076.

150 HOUSES FOR SALE

MEARS & WHYTE
Oak Bay Realty
LTD. 2188 OAK BAY AVE.
FOR OAK BAY HOMES

BELOW LANSDOWNE
OAK BAY NORTH

Spacious rancher giving Olympic views from the large living room. Through hall plan with oak floors throughout. Good dining room. Cabinet kitchen with large breakfast nook. 3 generous bedrooms. Attractive bathroom. Full basement contains extra room with fireplace and laundry room. Auto oil heat. Drive-in garage. Terms. Full price $17,950 Please call B. J. Leverton regarding this exclusive listing. EV 5-7707 anytime.

OAK BAY
4 BEDROOMS

Close to village, buses, stores and church, this well-built stucco bungalow features large living and dining rooms, 2 excellent bedrooms up and 2 properly finished rooms in full high basement. New auto oil heat. Easily maintained lot with mature fruit trees. Equally attractive to the family or those retired. Full price with good terms $14,500 Call R. Reynolds EV 5-7707 anytime.

BLACK & WHITE
TUDOR STYLE

Oak Bay South among the oaks and situated in a lovely garden, magnolia and a Judas tree in the front yard, and in the secluded back garden, mock orange, climbing roses, forsythia, lovely large cedars and a cypress hedge. A fine home of traditional architecture amongst similar quality homes. Entry hall and foyer leads to a large living room featuring a tiled open fireplace surrounded by bookshelves. Guest-sized dining room with sunroom or den off. Modern kitchen. Master bedroom and a 3-piece bathroom down. An open stairway leads to one large and one smaller bedroom and a finished room roughed-in for bathroom fixtures. Full basement has a laundry room and roughed-in rumpus room. Hot-water oil heat. Built when the best was available. Top value $16,800 Call D. Whyte EV 5-7707 anytime.

VALUE & CHARM
Immaculate Colonial

Built less than 20 years ago, this BEACH DRIVE home offers exceptionally pleasing and comfortable family living. Completely redecorated throughout in soft pastel shades, the accommodation includes a light and airy 25x15 living room adjoining a man-size den with fireplace. Large, well-proportioned dining room. Modernized kitchen with breakfast nook and adjacent laundry room. Three excellent bedrooms, the master bedroom being approximately 20x15. Full basement with large panelled rumpus room with fireplace, excellent storage and drive-in garage. $15,300 20-year-term mortgage avail. able. Full price $27,500 Exclusive Listing J. Mears EV 5-7707 anytime.

JOHNSTON'S

ESTABLISHED 1903
1306 BROAD STREET EV 5-2471
(OFFICES VANC. & VICTORIA)

½ ACRE, HEART
OF UPLANDS

Cheap — Dar Garside
EV 5-2471; Res. EV 5-0227

BEST BUY IN
GORGE PARK AREA
ONLY ONE YEAR OLD
$13,950

Call Ray Biggs, GR 8-2323, EV 5-2471

Country Living
3 Bedrooms

Nearly new, 1,300 sq ft of home, 7 miles from city. Large LR with raised hearth FP, family-size DR, outstanding oak floors throughout. Beautiful knotty pine elec cab kitchen (fan, cork tile floors), 4-piece vanity bath. Full bsmt with sep toilet. Drive-in garage; oil perimeter heating. Very large, landscaped lot. Terms. Asking price $16,400

$500 DOWN
QUADRA AREA

Family home of 4 bedrooms, LR (FP), utility room; remodelled elec cab kitchen, large dining area. Full basement. Dbl plumbing. Could be 2-family home or mother-in-law suite. Hurry, can't last at this price. Only $7950 For the two above call J. Hodgson, EV 5-2471, GR 9-3939.

HEISTERMAN

EV 3-4161

2017 ROMNEY RD.
(OFF FOUL BAY RD.)

Seclusion, just six minutes from downtown with a most attractive setting amongst the oaks. Split-level design with a full basement, 3 bedrooms, den, daylight recreation room with fireplace. Double plumbing. Asking price $24,500 Mr. Blannin; eves. EV 5-1195.

949 JOAN CRESCENT
(OFF ROCKLAND AVE.)

Spacious three-bedroom bungalow, large kitchen with utility room. Colored plumbing. Delightful garden. Priced for immediate sale at $17,900 Mr. Blannin, eves., EV 5-1195

C. G. HEISTERMAN & CO. LTD.
(Established 1864)
1121 Blanshard Street. EV 3-4161

LANSDOWNE SLOPE
Owner

3-bedrm bung 1,350 sq. ft., developed bsmt, garage, rumpus with FP. Taxes $312. 5¼% NHA mtg. Good down payment. EV 4-8968.

SPLIT-LEVEL CONTEMPORARY by building contractor. 3 bedrooms, nice-size living room, with corner fireplace and raised hearth. Dining room with glass sliding doors to sun deck. Cabinet kitchen with eating area. Plaster dry wall and wood finish interior, cedar and stucco exterior. Car park. Basement with recreation room area and extra plumbing. See now and choose your own colors. High lot, on sewer. Ph. GR 9-5132. Price $15,000.

FINANCIALLY WORRIED?

A side-by-side duplex will relieve this. We have a dandy 5 rooms each side, full basement, noiseproof. Best part of Fairfield. Only $17,500 with offers invited. Terms to suit. Rent $80 each side. Please phone me for further information. Mr. Betts EV 4-9318, EV 3-2998. Exclusive. C. N. Montague Co.

WATERFRONT

Protected. Wonderful views. Bus close. Secluded. Nearly new home. Terms to suit. EV 2-3016.

FULL PRICE, $3,300 CASH Four-room stucco house with basement, James Bay. Phone GR 9-3727.

REDUCED TO $5,950 FOR QUICK cash sale. Brand new 3-bedroom house. 814 Dunford Rd., Langford.

150 HOUSES FOR SALE

SEA VIEW

Cosy bungalow extremely well built about 11 years ago. Thru hall, 18' LR, oak floors and best of all oil hot-water heating. Attached garage. Long low and lovely. Marvellous water view. $16,950. M. Warawa, EV 2-3088. Island Investment Co. Ltd. EV 4-7146.

3053 DEVON RD. UPLANDS. REDUCED TO $21,500 BY TRANSFERRED OWNER WHO WILL CARRY SMALL SECOND MORTGAGE OR DEAL FOR CASH TO $12,500 MORTGAGE. EV 5-7157.

SEE THE MOST HOUSE FOR THE lowest cost in Canada.

SEE THE MOUNTBATTEN
$12,975

151 COUNTRY HOMES AND PROPERTIES

2½ ACRES ON MARKHAM RD. LOVELY BUILDING SITE WITH APPROXIMATELY ½ CLEARED. FULL PRICE ... $3250

SOOKE
KEMP LAKE ROAD

5-roomed home, city light and water and telephone. Barn, chicken house, plus 1-room cabin, all this on 12 acres.
Full price $5500

For further particulars and appointments please call Alex MacLean at EV 3-9843 or res. EV 3-7243.

FRASER BISCOE
750 PANDORA AVE.

BRENTWOOD
Properties Ltd.

Seafront [illegible] $[illegible]
Seafront [illegible] bungalow $[illegible]
Seafront [illegible] bungalow on 1½ acres [illegible] $[illegible]
Seaview [illegible] $7,500
Furnished $750 extra
Seaview new home in good district, basement $15,000
Farms. VLA Holdings. Lots.

Brentwood Properties
LTD.
Next to Auto Court
GR 4-1482 Res. GR 4-1735

SIX ACRES
APPROXIMATELY

SAANICH. All cleared on McTavish Road. Good berry soil and LOTS OF WATER FOR IRRIGATION. LARGE HOUSE and COTTAGE at rear for in-laws. Call Alex MacLean, office EV 3-9843 or home EV 3-7243.

CLAREMONT 97x150. A GOOD SIZED LOT ON HIGH LOCATION. PRICE WITH TERMS $1,900. FRASER BISCOE. EV 3-9843.

FRASER BISCOE. 750 PANDORA

10.89
ACRES

In Central Saanich operating farm. Complete with all necessary farm implements. 5-room house plus older barn. Could be renovated to use as a small dairy. All land under cultivation. Asking price $15,000
About $3,500 will handle. Really good water supply. More acreage available if desired. Phone George Clark, Western Homes Ltd., EV 2-2157 or res. EV 2-3453.

10 ACRES
THIS IS THE LIFE!

Near Pat Bay. Ideal for HORSES, SMALL FARM, or RETIREMENT. Substantial older home, barn, dairy, chicken house, fruit trees! Stocked with chickens, ducks, geese, turkeys, cow and heifer, etc. Terrific buy for $3,500 down! Asking $15,500.
Mr. Simpson, EV 2-7276 or GR 8-2222.
Town & Country Homes Ltd.

SIDNEY

You can buy a brand new four-room plus utility room home on a large lot, close in to the village for $8,000.

LET US SHOW YOU THIS.

SPARLING at SIDNEY
Real Estate and Insurance Agent.
Offices opposite Theatre. GR 5-1622

$500 DOWN BUYS WELL-BUILT 3-bedroom semi-bungalow on one acre good land. Lots of water. Close to school and bus. Good value at $8,600. Call Ken Walters, EV 5-7820. Capital City Realty, EV 4-1922.

MODERN HOME ON 3 ACRES. Only 3 yrs old, this 3 BR 1,400 sq. ft. ranch-style home is close to schools, bus, 10 mins to city, vacant. Details on price, terms and offers from Lee Hallberg, eves. EV 3-8510, King Realty, EV 2-2131.

FOR WATERFRONT HOMES, farms and businesses on all the Gulf Island
Contact
SALT SPRING LANDS LTD.
Phone 52, Ganges, B.C. Eves., 187

BY OWNER—MODERN RANCHER, acreage, sea view, unusual architect design. Bedrooms, den, panelled LR 18-32. Heatilator fireplace, built-in range, colored bath, vanity. O-O-M. $13,950. GR 8-3820.

NEW MODERN 3-BEDRM HOME, full bsmt, near waterfront. All utilities. Terms. For particulars contact C. H. Cyr, Sooke 23B. King Realty, EV 2-2131.

GULF ISLAND, 2 1-ACRE LOTS, special $650 each. J. W. O'Reilly, 1110 Govt., EV 3-0632.

152 APARTMENTS FOR SALE

MILLION $ VIEW!
OAK BAY BY THE SEA

Beautiful bright luxury suite on the WATERFRONT. Sunny all day, ground floor, large LR, dining area, twin-size bedrm, lovely 4-pce bathroom, compact elec kitchen, frig, range. Tastefully decorated throughout. $14,000. EV 4-2893.

153 WANTED TO BUY —HOUSES

WANTED

The following homes are required for personal clients:
3-bedroom home offering some seclusion. Older home considered if modernized. Need extra plumbing and space for 2 cars. Cash up to $25,000.
2-bedroom home in good district up to $12,000.
2-bedroom waterfront or waterview home up to $15,000.
Please call Neil Fraser, EV 4-9305, Financial Survey Ltd.

A BIG "IF"

IF—I knew how much . . .
IF—I could sell quick . . .
IF—I could get cash . . .
Why be half sure? Let us take the IF out of selling your home—54 members at your selling service—List with M.L.S.
MULTIPLE LISTING SERVICE
1216 Broad St.—Consult the yellow pages in the telephone book.

WANTED

A good quality 2 or 3-bedroom bungalow. Basement preferred, nice district. $4,500 down, bal. to $100 per mo. Please call Roy McGillivray, EV 2-2157 or eves. EV 5-0987. Western Homes Ltd.

Wanted — A Handyman

Special — Carpenter-decorator wants a house to fix up. Has cash. Call RACHEL RUSSELL or STELLA ALLEN, EV 5-6741. Northwestern Securities of Victoria Ltd.

CAN'T SELL?
Need a Good Down Payment?
My client has a minimum of $5,000 cash for a modern 2 or 3-bedroom home. Basement not essential. Up to $12,000. Esquimalt, Oak Bay, Fairfield or Gorge. Genuine. Give me a call, please. Mr. Betts EV 4-9318, EV 3-2998. C. N. Montague Co.

I HAVE A BONA FIDE CLIENT for 3-BR home in Oak Bay. Will pay $3,000 down payment on home $14,000 to $15,000. A genuine request. L. Marshall, Fairfield Realty. EV 3-9765.

153 WANTED TO BUY —HOUSES

THOMPSON - TOPP
PACIFIC - ESTEVAN

All cash for two houses in this area up to $14,000. 4, 5 or 6-room bungalow, basement optional. These prairie buyers are here now and are genuine. Please phone now. Roy Smith or Gordon Marshall, EV 2-2157. Western Homes Ltd.

WATERFRONT
HOME WANTED

Anywhere in the Uplands, Oak Bay, South Cadboro Bay or Ten Mile Point areas. Client will pay to $40,000 NOW. Must have at least 3 bedrooms and den or 4 bedrooms. Must be waterfront. Age no factor. Please phone Roy Smith or Gordon Marshall at EV 2-2157. Western Homes Ltd.

SPOT CASH

For a well-kept home in any district close to transportation. My clients have up to $10,000 cash. Basement preferred but not essential. Please call Stan Evans at Western Homes Ltd., EV 2-2157, eves. GR 9-1853.

ANY GOOD DISTRICT

I have clients waiting for your 2 or 3-bedroom home with a basement. Call Jim Ranson, EV 5-8771 anytime. Brown Bros. Agencies Ltd., 1125 Blanshard St.

Needlework

by Laura Wheeler

Just one look at this sampler shows you what quick needle-work this will be. Start it now!

Use gay colors on this sampler, appropriate in any room. Mainly cross-stitch, with the flowers in contrast. Pattern 616: transfer sampler 11½x14½ inches.

Send thirty-five cents in coins (stamps cannot be accepted) for this pattern to Laura Wheeler Needlecraft Department, The Daily Colonist, 60 Front Street West, Toronto, Ont. Print plainly pattern number, your name and address.

New! New! New! Our 1960 Laura Wheeler Needlecraft Book is ready now! Crammed with exciting, unusual, popular designs to crochet, knit, sew, embroider, quilt, weave—fashions, home furnishings, toys, gifts, bazaar hits. In the book FREE—3 quilt patterns. Hurry, send 25 cents for your copy.

Wand-Slim Sheath

by Marian Martin

There's fashion excitement galore to this sleek-waisted sheath. Can't you see it accessorized a dozen different ways for day or evening? Whip is up in cotton, linen, silk. Easy-sew!

Printed Pattern 9029: Junior Miss Sizes 9, 11, 13, 15, 17. Size 13 takes 2⅝ yards 39-inch.

Send forty centy (40c) in coins (stamps cannot be accepted) for this pattern. Please print plainly, size, name, address, style number.

Send your order to Marian Martin Pattern Dept., The Daily Colonist, 60 Front Street West, Toronto, Ont.

JUST OUT! Big, new 1960 Spring and Summer Pattern catalog in vivid, full-color. Over 100 smart styles . . . all sizes . . . all occasions. Send now! Only 25c.

154 PROPERTY FOR SALE

THE ONLY
SEWERED LOTS
IN GORDON HEAD

THE ONLY
NHA "ACCEPTED" DEVELOPMENT
IN SAANICH

'Montclaire Park'
Lots From
$1575
INCLUDING LANDSCAPING

GORDON HEAD
High Location
71 x 115
Perc Tested
$1450

Low Taxes
No Local
Improvement

LOT CENTRE

SPECIALS

Cadboro Bay	$1,450
Shorncliffe—View	$750
High Quadra—Perc Tested	$1,175
Duplex Lot on Sewer	$1,775
Esquimalt	$2,275

BYRON PRICE
1314 Quadra St. EV 5-2458

Northridge
Terrace!
NHA APPROVED
LARGE SEWERED LOTS
(SOME TREED)
HARDTOP ROADS
CURB and GUTTER
STORM DRAINS
PIPED-IN T.V.

See these lovely homesites ideally located just 10 minutes from city centre. Some of above services paid for! Priced from $1,395 to $1,995.

AND

WE DO HAVE AMPLE NHA FUNDS AVAILABLE, NOT ONLY FOR ABOVE AREA, BUT ALL AREAS! PLANS ALSO AVAILABLE. Call Len Wardle GR 7-3348 or Lew Moilliet GR 9-2620. Office EV 5-8704.
Frank A. Martin Agencies Ltd., 1114 Blanshard Street.

MT. TOLMIE
SEWERED LOTS

See our new Kingsley Place subdivision on Knight Ave., between Shelbourne and Richmond Road behind the University School. We will design and build a home to suit your needs. Call E. J. Butler, EV 5-1232 for further information.
Douglas Hawkes Ltd. EV 4-7128
817 Fort

On Mun. Sewer

Six lots among oak trees (66x120 to 237) on Trackell off Blenkinsop next to the golf course. Price from $1,350 to $1,950 including any design of plans. Open to everybody. Phone Kasapi Construction, EV 5-5614.

$300

Is all the DP required to purchase an approved NHA lot at Brentwood. Near the sea and some with view of the bay. Easy terms.
Priced from $1,250 - $1,500.
L. Jenkins, GR 7-1127.
KING REALTY, EV 2-2131

GORDON HEAD
LOTS

75-ft lots in Casa-Marcia subdivision. Drive in off Grandview Dr. Very nice location, $1,950 to $2,150 each. Terms arranged. Call Leonard Thomas at Douglas Hawkes Ltd. 817A Fort St. EV 4-7128, (residence EV 3-5685).

PRIME ACREAGE RIGHT BESIDE golf course. Will sell individual one-acre lots or in parcel. DON McLEOD EV 5-6741 or EV 4-0922. Northwestern Securities of Victoria Ltd.

ESQUIMALT COMMERCIAL LOT, 60' x 120', adjoining Government Liquor Store. Rough plans included. Priced to sell.
BOORMAN INVESTMENT CO. LTD.
611 Fort St. EV 3-7124

WATERFRONT, PORTAGE INLET. Nearly 3 acres, about 280' waterfrontage, 4-room cottage. $4,300 down, discount for all cash. Price, $12,650. McCandless Realty, 830 Fort. EV 3-6111 or EV 4-5855.

CHOICE BUILDING SITE 70x110, Wychbury Ave., $2,500 or will build to your plans. Mr. Amos, phone EV 2-9787. Douglas Hawkes Ltd. EV 4-7128.

TWO LOTS IN ESQUIMALT, ON sewer, surface drain and water main. Price $2,350 each. Please contact J. A. McLellan, evenings, EV 4-6171; King Realty, EV 2-2131.

SEA VIEW — OAK BAY
Large lot in high location. Unobstructed panoramic view. Can be sold on easy terms. Asking $6,850. Swinerton, Stewart Clarke Ltd., ph. EV 5-2481.

LANDSCAPED CORNER LOT WITH granite fence and trees. 135' frontage by 70'. 1961 Fairfield Road. Mr. Blannin, eves EV 5-1195. C. G. Heisterman & Co. Ltd., 1121 Blanshard, EV 3-4161.

NEW SUBDIVISION, LARGE LOTS, power, water, blacktop, seaview. Near shopping centre, schools, etc. $600 to $1,800. Terms. Phone C. H. Cyr, Sooke 23B. King Realty. Ph. EV 2-2131.

SHAWNIGAN LAKE—70 FT WATERfront with very nice bungalow. Full price $5,950. Phone Roy McGillivray, EV 2-2157 or EV 5-0987. Western Homes Ltd.

2 LOTS, EACH 66x147 FT. MUST be sold together, corner Douglas and Pat Bay Hwy. Please contact J. A. McLellan, eves. EV 4-6171, King Realty, EV 2-2131.

LOTS FROM $900 TO $1,400. WATER and light. Terms suitable to purchaser. 5% discount for cash. Apply A. H. Phelps, GR 8-2076.

HOUSE WITH ACREAGE. 3 LARGE or 4 average-size bedrooms, fireplace. Suitable for V.L.A. $10,000 cash. EV 5-3719.

OAK BAY, WILLOWS DISTRICT—small lot, good location. $2,250. Contact A. G. Hill at Brown Bros. Agencies Ltd., 1125 Blanshard St.

CHOICE LOT, ALDRIDGE ST., facing east, near Lansdowne and school. EV 4-7477 after 6.

COLWOOD. EXCELLENT BUILDing lots. Tipton Ave. Phone GR 8-2670.

10 APPROVED LOTS, CLOSE TO school. Apply 971 Ambassador Ave. GR 9-4178.

33 ACRES — $6,600
Gordon Hulme Ltd. GR 5-1184

LOTS, 80x160, PARKER AVE. $1,800. W. Mattick, GR 9-1614.

156 ACREAGE FOR SALE AND WANTED

METCHOSIN

13 acres, lightly timbered. Water available from spring. Ideal for poultry or future subdivision. PRICE ... $6800
Mr. Carmichael, eves. EV 4-7308
ALFRED CARMICHAEL & CO. LTD.
1239 Broad Street EV 4-7341

WANTED

Three to 10 acres with small or large house that could be improved, in Saanich or Central Saanich. Age of house no problem. All cash. Please call George Clark, Western Homes Ltd., EV 2-2157, EV 2-3453.

5-20 ACRES, SAANICH OR SIDney areas. Some pasture. No buildings. State location and price. Victoria Press, Box 488.

SAANICH—SEVERAL 2-ACRE LOTS, some with trees. $1,000 per acre. Please contact J. A. McLellan, eves. EV 4-6171; King Realty, EV 2-2131.

FOR RESULTS USE
CLASSIFIED ADS

SELL . . . BUY . . . RENT . . . Hire—you can do it faster with a Classified Ad.

157 COMMERCIAL PROPERTIES

MOTEL
OR
MULTIPLE DWELLING
SITE

2.83 acres in key location at intersection of two main arterials to the city. Suitable for motel, restaurant or multiple dwelling. Full price $10,000
Call MAURICE N. SMITH at EV 5-6741. Northwestern Securities of Victoria Ltd.

158 FARMS FOR SALE AND WANTED

IF YOU FARM TO MAKE MONEY, you won't make a living; if you farm to make a living you won't make money—but you will have a good living! For farms to sell or purchase, please call me. George Dickason, eves. EV 3-0449. King Realty, EV 2-2131.

LISTINGS AND MORE LISTINGS, all types of country property urgently required. Please call me, George Dickason, eves. EV 3-0449. King Realty, EV 2-2131.

WANTED — 5-10 ACRES WITH house. Suitable for pasture. $1,000 down. Must be reasonable. Phone EV 2-8981 after 6 p.m.

TOMORROW
MAYNARD'S
AUCTIONS

Thurs. - 10 a.m.

In Lower Salesrooms
Drug Store Counters and Fittings
Cash Register
Choremaster - Rototiller
Motor Mowers
Building Supplies
144 Dozen New Nylon Wrist Watch Bands
Furnishings of All Kinds
Fridges - Stoves - Washers
Carpets - Ranges
15 Bicycles - Plants
Kitchenware - Pictures

Thur. 7.30 p.m.

We Will Sell the Contents of Three Homes, One Removed From Storage — Including:

1957 Cadillac Hardtop
Lady Driver, Second Family Car, 23,000 Miles, $204 Check-up Feb., 1960, Continental Kit, Every Cadillac Appointment, $8,200 New

1959 Appliances
Fridges and Stoves
As New Foam Curved Sectional Suite
Desk in American Coppertone Birch
Beige Brocade Love Seat
Danish Modern Settee (Foam)
TVs - Double and Single Beds
New Elec. Kettles - Curtains
Glassware - Model Cruiser
Garden Furniture
African, Persian, English Carpets

If you cannot attend sales, please leave your bids

MAYNARD'S
731-3 JOHNSON STREET
EV 4-5921 - EV 4-1621

NOTICE TO CREDITORS
MARY COCHRANE, formerly of 50 Government Street, Victoria, B.C., Deceased.

NOTICE IS HEREBY GIVEN that creditors and others having claims against the estate of the above deceased are hereby required to send them to the undersigned executor at 1205 Government Street, Victoria, B.C., before the 10th day of June, 1960, after which date the executor will distribute the said estate among the parties entitled thereto, having regard only to the claims of which it then has notice.

THE ROYAL TRUST COMPANY,
Executor.
By: Alan E. Bigelow,
Its Solicitor.

NOTICE TO CREDITORS
HARRY MALAKOFF, DECEASED

NOTICE IS HEREBY GIVEN that creditors and others having claims against the Estate of Harry Malakoff, deceased, late of 638 Simcoe Street, Victoria, B.C., are hereby required to send them to the undersigned Administrator at 404-510 West Hastings Street, Vancouver, B.C., before the 1st day of July, 1960, after which date the Administrator will distribute the said estate amongst the parties entitled thereto, having regard only to the claims of which he then has received notice.

HAROLD WILSON TUPPER,
Administrator.
By Shulman, Tupper, Gray, Worrall and Berger, his Solicitors.

NOTICE TO CREDITORS
ESTATE OF
JEAN HUNTER WESTWOOD,
DECEASED

NOTICE IS HEREBY GIVEN that creditors and others having claims against the Estate of Jean Hunter Westwood, late of 1320 Rockland Avenue, City of Victoria, B.C., Married Woman, who died at Victoria aforesaid on the 17th day of January, 1960, are required to send them to the undersigned at 408, 745 Yates Street, Victoria, B.C., before the 20th day of June, 1960, after which date the Executor will distribute the said Estate among the parties entitled thereto, having regard only to the claims of which he then has notice.

E. JORRE DE ST. JORRE,
Solicitor for the Executor.

LAND ACT
(Form No. 16, Section 87)
Notice of Intention to Apply To Lease Land

In Land Recording District of VICTORIA, British Columbia, and situate that piece of property lying adjacent and northwesterly of Lot 263, Cowichan Land District.

Take notice that F. R. Fraser Biscoe and A. E. Fraser Biscoe of Crofton P.O., British Columbia, occupation Oyster Farmers, intend to apply for a lease of the following described land:—being distant 1.6 chains S. 41° 30' W. from reference post at the northerly tip of Lot 128 Cowichan District:

Commencing at a post planted at the northwest corner of Lot 263, Cowichan Land District; thence N. 38° 30' W. four chains; thence N. 51° 30' E. 19.5 chains; S. 51° 30' W. along the northerly boundary of Lot 383 to the easterly boundary of Lot 263; thence S. 38° 30' E. 9 chains more or less to the N.E. corner of Lot 383; thence N. 38° 30' W. along the said easterly boundary to the northeast corner of Lot 263; thence S. 51° 30' W. along the northerly boundary of Lot 263 to the northwest corner being the point of commencement, and containing 11.5 acres more or less, for the purpose of oyster culture.

Francis Ramsay Fraser Biscoe,
Annie Ellen Fraser Biscoe.
This 14th May, 1960.

Cariboo Fixture

Closing Impossible

B.C. Mine Defies Rumor

VANCOUVER (CP) — Despite gloomy predictions for some years now that the company would fold up, Dr. Will Burnett is keeping the Cariboo Gold Quartz Mining Co. in operation.

The 89-year-old president of the company is determined that it will not close down.

It operates near the historic gold rush town of Barkerville. It started turning out gold in 1933 and did well for 10 years, then ran up against the modern hazards of gold mines—a fixed price for gold while production costs steadily rose.

Stock market rumors from time to time about an imminent end to the operation have been accompanied by questions why the mine keeps operating when it doesn't seem profitable to do so.

Dr. Burnett, a little irked by all the talk, says neither he nor the directors have ever been on the verge of closing.

"Nobody has been able to say when conditions were going to change for gold mining. In good times, gold mining is difficult. In a depression, it booms."

He says favorable conditions for gold mines will return some day and his mine will be ready—it won't take a long time or a lot of money to capitalize on the situation.

"We've managed all these years to keep it afloat. We've supported a lovely little town, Wells, where 1,000 people are dependent on the mine."

Cariboo has spent millions on equipment and supplies, largely bought in Vancouver, has provided good housing for its employees and built a hospital.

Dr. Burnett was a practising physician for 40 years before he decided 20 years ago to devote full time to the mine, into which he put all his savings.

"But my main obligation is to the people who made the mine," he says. "We will not close."

Traffic Fines

SAANICH

Emery Bodo, 2818 Rock Bay, allowing loose material to fall from truck on to highway, $20.

CITY

Joseph J. Clarke, 1323 Esquimalt, previously fined for careless driving, licence suspended.

William David Lau, Duncan, no insurance, $25.

Henry Alex Ormiston, 2634 Belmont, no rear licence plate, $10.

Elva M. Finlan, 1908 Stanley, careless driving, $35.

Willa Pearl Coles, 2150 Newton, careless driving, $40.

Richard Arnold Yates, 1001 Douglas, exceeding 30, $20.

Alfred Porter, 115 Ontario, impaired driving, $250.

Roland Patrick Brissette, 946 Collinson, impaired driving, $250; failing to signal, $10; going through a red light, $15; parking over 12 inches from a curb, $2.50.

CENTRAL SAANICH

William H. Mackie, 5046 Lochside Drive, failing to stop at stop sign, $10.

Steve Sivertson, Brentwood Auto Court, failing to stop at stop sign, $10.

Hopes Fade In Langley

LANGLEY (CP) — Dreams of tax cuts and a stabilized mill rate collapsed here Tuesday with an announcement the provincial education department had mistakenly added $100,000 to district 35's supplementary school grant.

Victoria's error gave $18,930 too much for the city and $81,070 too much for Langley district.

Vital British Decision

French Gadget Key To Missile Switch

LONDON (CP) — A small French gadget may have been behind the British government's decision to rely more heavily on mobile launching sites for missiles.

The gadget, called a carcinotron, has given manned bombers a new lease on life with the greatest degree of protection since the advent of radar. The protection also applies to the bomber's missile cargos.

JAMS RADAR

The carcinotron, a small electronic machine that spews out ultra-high-frequency radio waves, jams all radar sets that would normally pick up the aircraft, thus shielding the plane from enemy detection.

On top of this, it can jam the guidance systems of many existing anti-aircraft missiles.

ALREADY IN

The carcinotron, developed by the Compagnie Generale de T. S. F. of Paris, is believed already installed in Britain's Victor and Vulcan bombers. It has been patented in Britain and the United States and development is going ahead at full speed.

It comes at a time when British defence officials are obviously worried over the accuracy of Russian missiles—the moon shot brought the message home — and fixed missile sites are generally regarded as sitting ducks.

A white paper on defence, tabled in parliament several weeks ago, indicated that new emphasis would be placed on missile mobility.

With the carcinotron, it means that bombers equipped with short-range missiles stand a good chance of working their way past enemy radar, firing their weapons and getting back home from a mission that previously would be considered certain suicide.

One of the missiles now under investigation by Britain is the American Skybolt, which, if adopted, may be carried in a military version of the Vickers VC-10 jet liner now being built. Spokesmen say that if such a missile is placed in service, the carcinotron should get much of the credit.

Few details have been published about the French invention except that its radio waves cover an unusually wide range of frequencies.

Big Campaign Started

Freedom Party Opposes Nehru

BOMBAY (CP) — India's new Conservative (Swatantra) Freedom party has begun a big campaign to woo the public with an eye on the 1962 general election.

The Freedom party was founded last August in the wake of the ruling Congress party's decision to organize Indian peasants into voluntary co-operatives. Chakravarti Rajagopalachari, India's first post-independence governor-general and the moving force behind the Conservatives termed the decision "a massive onslaught on individual liberties."

Rajagopalachari, now a vigorous 81, has been telling the people that "the Congress party's socialism is taking the country to authoritarian rule." Prime Minister Nehru has described his former colleague's charge as "astonishing" and "sheer absurdity."

Nehru and the Congress party leadership hold that the peasantry is absolutely under no compulsion to join the co-operatives but that some kind of co-operative farming based on democratic consent "is inevitable if we are to solve India's chronic food problem."

Rajagopalachari now is touring the country to mobilize support for his party.

The Swatantra party membership now stands at 300,000, and it has been able to organize small groups in two state legislatures — Madras and Andhra.

The Conservatives propose to contest the next general elections on their own. Rajagopalachari does not think his own group will be able to wrest power in any of the 14 states, but political circles agree that the nuisance value of the new party will be considerable.

In fact, Nehru has been devoting more than the usual attention to the Swatantra party in his public utterances. When he spoke in Bombay some weeks back, Nehru lashed at Rajagopalachari and his men for more than 30 minutes during a 90-minute speech.

Bisexual Characteristics

Tiny Arctic Stickleback Target for Research

MONTREAL (CP)—An English-born post-graduate student at McGill University will spend his second summer in the far north this year, searching for the secret of the Arctic stickleback, a tiny fish which has puzzled biologists on two continents.

Milton Freeman of the university's biology department has left for the Belcher Islands, near the east shore of Hudson Bay, where he will carry on his research under auspices of the Arctic Institute.

SAME SITE

Freeman spent last summer at the same site, and laid away 100 pounds of supplies and a canoe for his return visit. He expects to live with a party of Eskimos during his stay in the north.

The three-inch Arctic stickleback is of interest to scientists because of its bisexual characteristics.

"It is rare to find both sexual functions in such a highly-evolved species as a fish," Mr. Freeman said before his departure, "although it is common in creatures lower down the biological scale."

Research has led scientists to believe that this stickleback species, found in sub-Arctic regions around the world, has retained bisexual functions to enable it to survive conditions which otherwise might be too rigorous for reproduction.

While it has been studied extensively in Europe, there has been comparatively little research on the stickleback in the Canadian Arctic.

This is attributed by Mr. Freeman to a lack of interest in Arctic scientific studies by Canadians who live in the far north. He feels that for such Canadians there is little novelty in a trip to the Arctic.

Mr. Freeman who received his undergraduate training at Reading University in England, will leave the islands in September to return to McGill to continue his laboratory investigations.

Motley Air Force Sits In Ontario Orchard

COURTLAND, Ont. (CP)—Ernie Simmons' private air force, a motley collection of 48 aircraft of Second World War vintage or older, is scattered about the orchard on his 150-acre farm near here.

Some appear to be in fair condition but none is airworthy and, says the farmer-collector, the "Mounties have used up a lot of gas flying their Expediter over here to see if I've been flying any of them."

Mr. Simmons began collecting the planes 15 years ago, trundling them home on the back of a battered old truck. Among them are Yale trainers, the fleet air arm torpedo bomber that blasted Mussolini's fleet at Taranto and a Lysander, reconnaissance plane used by the British in Libya.

In addition he has bought Bren gun carriers, army trucks and 161 motorcycles, aircraft engines, propellers and a heap of spare parts, old cars, trucks, tractors and farm implements.

He bought the planes and equipment because he thought he could sell them at a profit. The aircraft might be used as crop dusters, for example, but they would need an overhaul first.

THE CORPORATION OF THE DISTRICT OF SAANICH
ZONING BY-LAW
NOTICE OF PUBLIC HEARING

NOTICE is hereby given that all persons who deem themselves affected by the provisions of the proposed "The Zoning By-law, 1941," Amendment By-laws, 1960, Nos. 17, 18, 19, 20 and 21, of The Corporation of the District of Saanich, will be afforded an opportunity to be heard on the matters contained therein, before the Municipal Council at a Public Hearing to be held in the Council Chamber, Municipal Hall, Royal Oak, on TUESDAY, May 24th, 1960, commencing at 7.30 p.m.

A copy of each of the proposed by-laws may be inspected at the Municipal Hall, Royal Oak, between the hours of nine o'clock A.M. and five o'clock P.M. on any weekday except Saturday.

The proposed amendments will have the effect of rezoning as follows:

No. 17. Lot 41, Plan 51 and Lot 1, Plan 2339, Section 7, Victoria District, situate at the southeast corner of Ardersier Road and Whittier Avenue, for Lumber Yard and Retail Hardware use.

No. 18. The northerly half of Lot 41, Section 7, Victoria District, Plan 51, situate at the southeast corner of Ardersier Road and Whittier Avenue, for Warehouse use.

No. 19. A small triangularly shaped parcel of Lot 1, Section 90, Lake District, Plan 13509, Northridge Subdivision, for Television Antenna Site use.

No. 20. Lot 2, Section 24, Lake District, Plan 6939, 1339 Cordova Bay Road, for Auto Court use.

No. 21. Lots 1 and 2, Section 32, Lake District, Plan 6019, situate at the southeast corner of Cordova Bay Road and Penn Avenue, for Service Station use.

G. HAYWARD,
Municipal Clerk.

For a light and bright pilsener beer
CARLING'S PILSENER
... of course!

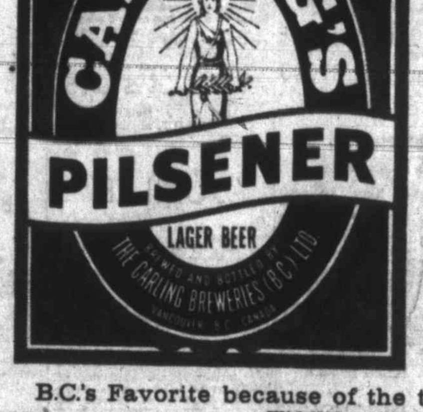

B.C.'s Favorite because of the taste
FOR FREE HOME DELIVERY PHONE EV 2-6832 or EV 4-4179
THE CARLING BREWERIES (B.C.) LIMITED

This advertisement is not published or displayed by the Liquor Control Board or by the Government of British Columbia.

SKY MASTERS

JUDGE PARKER

BLONDIE

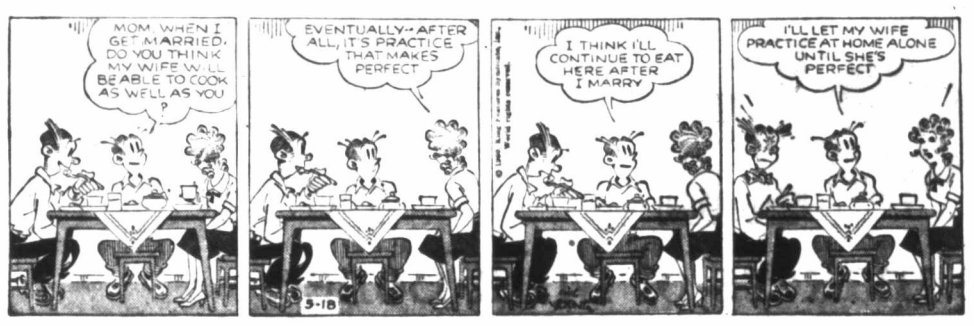

ABERNATHY

LIL ABNER

REX MORGAN

ARCHIE

JULIE JONES

POGO

RIP KIRBY

Garden Notes

Don't Get in a Rut

By M. V. CHESNUT, FRHS

I believe most really keen gardeners are incurable experimenters. With a garden tastefully arranged, with everything in apple-pie order and a picture of beauty, he becomes just a bit dissatisfied and perhaps a little bored with the run-of-the-mill plants in his perennial border, so he uproots a few of his grand oldtimers and tries his hand at growing a few of the less common subjects and some of the newer introductions.

The performance of the newcomers isn't always satisfactory, and this isn't due to any fault in the plants nor of the nurseryman from whom the roots were obtained. Trouble is, our experimenting gardener has gotten himself into a rut and is treating the new plants the same way as the old. The special needs of his new plants are not being met.

* * *

A good example of this is that glorious perennial, the scarlet Lobelia cardinalis—not a new plant by any means but not too common in Victoria gardens. This perennial Lobelia is a great lover of moisture—in fact, its native home is always in boggy or marshy ground and, if planted in a sun-baked border, its performance will be disappointing, to say the least.

It is very necessary that the plants be given plenty of water in dry weather and, even if you don't mulch anything else in the garden, you should at least give the Lobelia the benefit of a two-inch layer of organic material on the soil surface over its roots. Half-rotted leaves from the leaf pile raked up last fall are good, or use one of the new fortified peat products such as Ferto-Mulch or Blue Whale. Tucked in around the rosettes, this mulch will make all the difference in the world to the brilliant scarlet spikes.

* * *

I don't suppose there is a lovelier perennial flower to be found in our gardens than Michauxia canpanuloides, related to our Canterbury Bells and Peach-leafed Bellflower. The spikes on a happy and well-grown plant will shoot up to a good three feet in height and the beautiful white flowers with their reflexed petals, half lily, half bellflower, can hold one spellbound.

I have had several complaints from gardeners who can't get the spikes of Michauxia to put on any height at all. Only too often, the flower stem remains short and squatty over the leaves, giving an unpleasing deformed appearance. This is caused by a deficiency of calcium in the diet.

* * *

A new planting of Michauxia should have a heavy dressing of the gritty, slow-acting pulverized limestone or calcium carbonate added to the soil, about three cupsful per square yard.

On established plants where the squat deformity is noticed, you need a form of lime which will become available more quickly, and for this I suggest the old-fashioned lime water. For this, use hydrated lime. Put one cupful in a bowl, add a little warm water and "cream" it with the back of a spoon until you have a thin paste. Stir this into a gallon of water and apply immediately, before the lime can settle, to the roots of the plants. Give each plant two quarts every second week until the flowering period is over.

Incidentally, Michauxia is just on the borline of hardiness here and requires a well-drained position where no puddles lie in winter, with a bit of shelter from cold winds.

Very Sorry — For Big Four

Little Four Send Sympathy

VADUZ, Liechtenstein (UPI)—The host for last year's "Little Four" summit meeting yesterday deplored the failure of the big four conference but admitted that Liechtenstein, Monaco, San Marino and Andorra had had their troubles with postage stamp issuance and tourism problems.

Baron Eduard von Falz-Fein said, however, "We will not be detracted by the Paris failure from continuing our highly successful little summit meetings."

He said the little four were very sorry that the larger nations did not follow their example of "friendly, sensible discussion of the issues on hand."

The baron admitted that Monaco even threatened to walk out of last year's meeting but that "reason finally won out."

He said that despite the failure of the Paris summit, representatives of the four tiny nations would hold their fourth meeting next fall at the Pyrenees mountains Republic of Andorra.

He suggested that one answer to solving the big four stalemate would be to have Soviet Premier Nikita Khrushchev visit one of the tiny nations in his group "to see how nice and peaceful life can be."

Von Falz-Fein said he felt sure the other little four nations felt as he did.

Hollywood Today — By Sheilah Graham

Brando as Chessman?

HOLLYWOOD (NANA)—**Marlon Brando**, an opponent of capital punishment, has been quoted as saying he will star in a film about the life and death of the late convicted kidnapper, **Caryl Chessman**. The profits from the picture, which could be considerable, will go into a fund to educate people on the evils of capital punishment.

* * *

Marlon has two big ones to make this summer and fall—"The Ugly American" and "Lawrence of Arabia." . . . And when will he find time to play the **Clark Gable** role in "Mutiny on the Bounty"? Talking of "Bounty," and Captain Bligh, **Charles Laughton**, who televised his version of "Midsummer Night's Dream" in London last year, has a "spectacular" date with it in America early in 1961.

* * *

Debbie Reynolds was lucky to land **Gower Champion** to direct her first ABC special, to be taped in Manhattan, Miami, Mexico and Hollywood. With Gower so much in demand since his directing of the "Bye, Bye, Birdie" hit on Broadway, there won't be much time for him to don those wonderful dancing shoes.

* * *

Robert Mitchum and **John Ireland** have started a new "clan" in London called "The Snakes." The password: A hiss!

* * *

Jean Simmons is glad to hear that husband **Stewart Granger** landed a top role with **John Wayne** and **Ernie Kovacs** in "Go North," but disappointed because the assignment means he cannot visit her in London where she toils in "The Grass is Greener."

* * *

Marilyn Monroe, barely recognizable with her hair piled up in a bun, told me that her independent picture, "The Misfits," has been postponed for a month—"I hope we can start July 5th." The location is Reno where it is very hot in July. "But," smiled Marilyn, "We're going to live in air-conditioned trailers."

* * *

Elizabeth Taylor, who receives $100,000 and 50 per sent of the syndication rights from her life story, from a London newspaper, insisted on one important clause before signing the contract. Elizabeth has approval of the story.

* * *

Dick Powell has quite a sense of humor—on the macabre side. He sent **David Niven** some specially printed copies of a local trade paper, with an editorial that their four-star company had gone broke and what a pity, etc., it was. "Almost took me in," said David brightly on the "Guns of Navarone" set in London, "but it was so lugubrious that I caught on. I sent Dick a cable, saying, 'This is what happens when I leave you in charge'."

* * *

Eleanor Parker, the girl of a thousand faces, couldn't resist the role of the nun in CBS' Hemingway story, "The Gambler, The Nun, and The Radio." Eleanor lives at Newport Beach with her painter husband, and this is her first time on television.

* * *

Tempestuous, dark, fiery **Anna Magnani** as a blonde? Anna plays what is described as a blonde type—how would you describe a blonde type?—in her newest picture, "Joyous Laughter," and she has dyed her black locks to suit the part. I've seen a photograph of the blonde Magnani, and rather like it.

* * *

Gary Cooper is pursuing **Simone Signoret**—for a movie. He wants the Academy Award winner for his "Short Weekend," some of which he will shoot in Paris this fall. Simone hasn't yet said "yes." Since winning her Oscar, she can pick and choose.

Coin 'Collectors' Robbed Meters

VANCOUVER (CP)—Two men who had 883 nickels, dimes and pennies in their pockets when arrested, claimed they were looking for a rare 1921 nickel. But Gilbert Joseph Meunier, 32, and Yvon Lebrun, 27, were convicted of robbing parking meters with a home-made key.

TEXACO
NEW DODGE "6" SAVES ON ANY GAS
SEE PAGE 25

Princess and Husband Arrive in West Indies

PORT OF SPAIN, Trinidad (UPI) — Princess Margaret's and Antony Armstrong-Jones' honeymoon yacht anchored off the West Indies island of Tobago yesterday.

The Britannia arrived at Tobago, about 20 miles northeast of Trinidad, Monday night after a trans-Atlantic trip.

Two police launches sped out to the gleaming yacht to welcome the Princess and her husband. Police also screened off the area, Pigeon Point, where the yacht lay at anchor.

Government officials said Pigeon Point would remain sealed off to the public for three days, apparently while the couple rested and possibly went swimming.

Play better ball! —in any league with Black Diamond

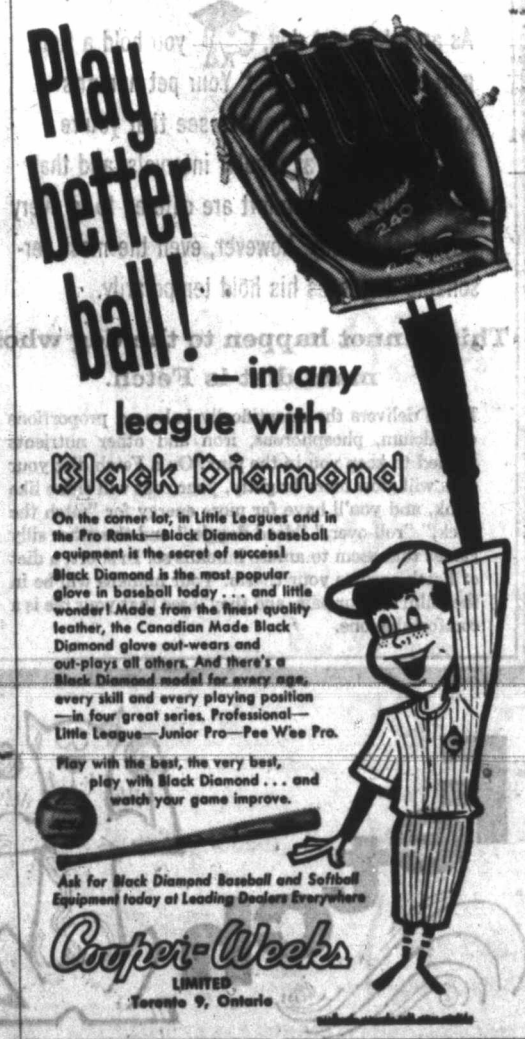

On the corner lot, in Little Leagues and in the Pro Ranks—Black Diamond baseball equipment is the secret of success!
Black Diamond is the most popular glove in baseball today . . . and little wonder! Made from the finest quality leather, the Canadian Made Black Diamond glove out-wears and out-plays all others. And there's a Black Diamond model for every age, every skill and every playing position—in four great series. Professional—Little League—Junior Pro—Pee Wee Pro.
Play with the best, the very best, play with Black Diamond . . . and watch your game improve.
Ask for Black Diamond Baseball and Softball Equipment today at Leading Dealers Everywhere
Cooper-Weeks LIMITED Toronto 9, Ontario

ROBINSON'S SPORTING GOODS
EV 5-3429 1307 Broad St.

T. EATON Co LIMITED CANADA
EV 2-7141

ATTENTION ALL DOGS!

Wear a shinier coat... be brighter-eyed... have more appeal

with

Fetch

new wonder-food from the makers of Milk-Bone

Yes, dogs, it's happened! For years you've gnawed happily on Milk-Bone, sending your pet human to the store for carton after carton of this toothsome biscuit. Now your loyalty is rewarded! Now you can send your human to the store for **two (2)** delightful Nabisco products for dogs. *What, you excitedly bark, is the name of Nabisco's new treat?* It's called **Fetch** a word which we fondly hope will be your immediate command to your pet human when you finish reading this ad.

Eat Fetch two wonderful ways

1 DRY

As it comes from the package, Fetch makes an appetizer you'll thoroughly enjoy as you watch TV, or lounge around waiting for the main meal to be served.

2 MOISTENED

Add water, milk, gravy or vegetable juices, and Fetch becomes a meal to make your senses reel with delight.

Valuable Side Benefits

As an intelligent dog, you hold a tight grip on your household. Your pet humans know that they're there to see that you're fed well, walked at regular intervals, and that your health and comfort are catered to in every way. Occasionally, however, even the most personable dog loses his hold temporarily.

This cannot happen to the dog whose main diet is Fetch.

Fetch delivers the scientifically balanced proportions of calcium, phosphorous, iron and other nutrients needed to keep you in the pink. On a Fetch diet your eyes will glow more brightly, your coat will shine like mink, and you'll have far more energy for "fetch the stick," "roll-over," "dead doggie," and the other silly games that seem to amuse humans so. In short, a diet of Fetch ensures your charm. Your humans will be in the palm of your paw, and they'll see that your life is a comfortable one.

HOW TO GET YOUR HUMAN TO BUY YOU FETCH

Far be it from us to instruct experts like you on how to get your own way. But those who might be less experienced than some should be informed that there are many good ways of making your human realize you want something. One is to jump playfully into his lap when he least expects it. This is especially effective if you weigh more than fifty pounds. Another way is to draw his attention to our *money-back guarantee*. Yes, should you not be as wildly delighted over Fetch as we suggest you will be, your human has but to return the box top, and his purchase money will be promptly refunded.

ONCE YOUR HUMAN STARTS BUYING YOU FETCH, DON'T LET HIM STOP

You can ensure this by wagging your tail as you eat Fetch, and by running through all your other cute little routines as it gets toward mealtime.

Become more Fetch-ing NOW!

Fetch is in the food store near you. On your next walk, drag your pet human down there. Remember the name,

Fetch

ANOTHER MILK-BONE PRODUCT FROM THE PET FOODS DIVISION OF NABISCO FOODS, LIMITED NIAGARA FALLS, ONT. PLANT: NAPANEE, ONT.

Valor Rewarded by Vanier

An RCMP constable from Victoria and a fellow officer stationed at Shawnigan Lake were awarded the British Empire Medal for gallantry here yesterday.

Two civilians from the mainland received similar awards at a special investiture held by Governor General George Vanier in the ballroom at Government House.

At the same time, Lieutenant-Governor Frank Ross was given Scouting's Silver Wolf award for "exceptionally fine services to Scouting."

The BEM went to Const. Alvin T. Millhouse of Victoria; Const. Hugh D. Bowyer of North Bay, Ont., now stationed at Shawnigan Lake; Cecil Bingham of New Westminster and Arthur E. Lewis of Enderby, B.C.

For Const. Bowyer, 27, the award was the second to his family. His father, H. D. Bowyer, who flew to Victoria from Toronto for yesterday's ceremony, was made a Member of the Order of the British Empire in 1945 for bravery while under fire with railway troops during the Second World War.

Const. Bowyer won his award for action in rescuing a quarry superintendent buried beneath a fall of gypsum rock at Windermere, B.C.

Const. Millhouse, 31, won his award for the rescue of a woman and her nine-year-old daughter from drowning during the 1955 flooding of the Alouette River at Haney. His family moved here from the Prairies in 1944 and he attended the old Central High School.

Mr. Bingham, 54, who also received a special testimonial from the Royal Humane Association, was cited for sustained efforts to prevent an explosion which could have endangered the entire community of Surrey in 1957. He was severely burned while turning off a leaking valve in a flaming propane gas truck.

Mr. Lewis, 36, received his award for saving the lives of four companions when their open boat overturned.

The award to Mr. Ross was made in recognition of his personal support given to the Boy Scout movement in B.C. He is honorary patron of the association in this province and the Yukon and each year he sponsors a dinner at government house to honor Queen's Scouts and their leaders and parents.

★ ★ ★ ★ ★ ★

Gallantry awards were presented yesterday at special investiture held by Governor-General George Vanier, centre, to, from left, Cecil Bingham, New Westminster; Const. H. D. Bowyer, Shawnigan Lake; Const. A. T. Millhouse, Haney; Arthur Lewis, Enderby.—(Colonist photo.)

Mentally Dull Says Expert Of Merchants

WINNIPEG (CP)—A University of Manitoba professor says many small merchants are "in a state of mental dullness."

Professor J. D. Mundie of the university's commerce department said proposed amendments to the federal Combines Investigation Act strike a note of political patronage and seemed to be based on complaints from small merchants that loss-leader selling (articles sold at a loss to attract customers) is unfair.

"This is a chronic complaint of the small business man who is inefficient. . . ."

Naturally brewed here—
the way Canadians like beer!

MOLSON'S CANADIAN
Naturally Brewed
lager beer

This advertisement is not published or displayed by the Liquor Control Board or the Government of British Columbia.

Hudson's Bay Company

Diel EV 5-1311 for Courteous Service
Dial EV 5-1311 for Courteous Service

Sale!
SAVE
20%
On First Quality
"GAY TIME"
Hosiery

★ Seamless Mesh, Reg. 1.19 pair
(400 Needle, 15 Denier)
Shades are:
Light Beige—"Tint"
For Nurses—"White"
Fashion Brown—"Toasty"
Fashion Bronze—"Bittersweet"
Special 95c Pair
4 pairs 3.69

★ Seamless Plain, Reg. 1.19 pair
Light Beige—"Tint"
Shades are:
Light Beige—"Tint"
Fashion Brown—"Toasty"
Special 95c Pair
4 pairs 3.69

★ Formal Sheer, Reg. 99c pair
(60 Gauge, 15 Denier)
Shades are:
Light Beige—"Tint"
Fashion Brown—"Toasty"
Special 79c Pair
4 pairs 2.99

★ Walking Sheer, Reg. 99c pair
(51 Gauge, 30 Denier)
Shades are:
Medium Beige—"Frolic"
Medium Taupe—"Twinkle"
For Nurses—"White"
Special 79c Pair
4 pairs 2.99

HUDSON'S BAY COMPANY, hosiery, main floor

Please Turn the Page

New Dodge Six acts like an Eight
...saves on any gas!

The New Dodge Economy Slant Six-Cylinder Engine

Phoenix 4-Door Hardtop . . .

A Quality Product of Chrysler Corporation Engineering

Acclaimed by people who know . . . by Canadians from coast-to-coast: the Dodge Economy Slant "Six", a brilliant achievement of Chrysler Corporation Engineering.

It's a new kind of high-spirited economy engine, designed to take full advantage of the latest advances in gasoline development. Thoroughly tested on all major brands of gas, it confirmed early predictions . . . V-8 spirit and pep with up to 50 extra miles on every tankful. Join the swing to Dodge Dart . . . action-test it today!

'60 DODGE DART

CD2360A

SEE YOUR LOCAL DODGE-DE SOTO DEALER

Victoria Dodge-De Soto Ltd.

VICTORIA'S EXCLUSIVE DEALER FOR DODGE, DE SOTO, PLYMOUTH, CHRYSLER, IMPERIAL, VALIANT, FARGO AND DODGE TRUCKS
SIMCA IMPORT CARS

1061 YATES STREET EV 4-7196

ASK YOUR DEALER ABOUT THE CERTIFIED CAR CARE PLAN

Hudson's Bay Company
INCORPORATED 2ND MAY 1670

Save 20% to 50% on Regular Stock Merchandise

MAY Storewide CLEARANCE

Quantities Advertised will be Available (Without Exception) at 9 a.m. Wednesday

- Regular prices shown are prices on stock the day before the sale.
- Personal shopping only. No phone, mail or C.O.D. orders can be accepted due to limited quantities.

Clearance! Women's Dresses

4 White Graduation Dresses, reg. $25 — 16.95
5 White Graduation Dresses, reg. 16.95 — $10
8 Afternoon Dresses, reg. $10 — $6
14 Afternoon Dresses, reg. $16 — $10
9 Rayon 2-pc. Maternity Dresses, reg. 16.95 — $10
10 Rayon 2-pc. Maternity Dresses, reg. 10.95 — $6
22 Afternoon Dresses, reg. 19.95 — $10
6 After-Five Dresses, reg. $35 — $25
7 Afternoon Dresses, reg. 29.95 — 16.95
12 Afternoon Dresses, reg. $25 — 16.95
150 Rayon Wash Frocks, reg. 4.98 — $3
3 Rayon 2-pc. Maternity Dresses, reg. 14.95 — $10
3 Rayon 2-pc. Maternity Dresses, reg. 12.95 — $6
3 Rayon 2-pc. Maternity Dresses, reg. 19.95 — $10

These dresses are in broken size and color ranges.

HUDSON'S BAY COMPANY, dresses, fashion floor, 2nd

Better Quality Millinery—⅓ Off

Lovely straws, felts and fabrics from our regular stock in styles suitable for street wear and dress. Broken size and color ranges. Reg. 4.95 to $35. 3.30 to 23.33

HUDSON'S BAY COMPANY, millinery, fashion floor, 2nd

Women's Sportswear

42 Ban-lon Skirts, knit-in pleats, dark shades, broken sizes, reg. 6.99 — 4.99
30 Novelty Fabric Bathers, horizontal stripes, small sizes, reg. 4.47 — 2.99
7 Cotton Poplin Car Coats, red, blue, reg. 6.99 — 4.99
22 Two-Piece Wool Co-ordinates, reg. 10.99 — 4.99
10 Wool Worsted Dresses, reg. 11.30 to $27 — 5.65 to 13.50
24 Pairs Assorted Slim Jims, reg. 8.95 to $25 — 5.99
35 Summer Sportswear Oddments, reg. 4.95 to 6.95 — 2.99
24 Assorted Blouses, reg. 1.97 to 2.95 — 99c
40 Assorted Blouses, reg. 3.97 to 5.95 — 2.99

HUDSON'S BAY COMPANY, sportswear, fashion floor, 2nd

Coats and Suits to Clear

86 Poplin Water-repellent Coats, beige, small sizes, reg. 29.95 — 20.00
31 Wool Worsted Fitted Suits, dark shades, reg. 39.95 to 69.95 — $23 to $46
1 Sealskin Coat with lynx-dyed fox collar, size 14, reg. $119 — $80
1 Camel Hair Shag Coat, grey, size 12, reg. $149 — $99
1 Three-tone Wool Coat, grey to white, 14, reg. 79.95 — $53
1 Reversible Coat, tweed to Glen check, 12, reg. 79.95 — $53
3 Lynx Dyed Fox Coat Collars, reg. 79.95 — 59.95

HUDSON'S BAY COMPANY, coats and suits, fashion floor, 2nd

Women's Shoes to Clear

150 Assorted Teeners' Flats, 5-9, reg. 4.95 — 2.99
100 Pairs Women's Leather Wedgies, sizes 5 to 9 collectively, reg. 9.95 — 6.77
60 Pairs Women's better quality Dress Shoes, 5 to 9 collectively, reg. 12.95-18.95 — 9.99

HUDSON'S BAY COMPANY, women's shoes, fashion floor, 2nd

Hosiery and Gloves to Clear

98 Pairs Kid Gloves, reg. 4.98 — 2.49
297 Pairs Fabric Gloves, reg. 99c — 69c
250 Pairs Fabric Gloves, reg. 2.95 — 1.88
175 Pairs Assorted Ankle Socks, reg. 79c pair — 2 pairs $1
96 Pairs Knee-High Hose, reg. 89c pair — 2 pairs $1
475 Pairs Name Brand Hose, 8 and 9, reg. 89c pair — 3 pairs 1.99

HUDSON'S BAY COMPANY, gloves and hosiery, main

Dress Accessories to Clear

195 Assorted Belts, reg. 79c — 49c
150 Assorted Belts, reg. 29c — 19c
31 Assorted Jackets, reg. 1.99 — 1.49
48 Bulky Knit and Shag Sweaters, reg. 4.99 — 3.99
63 T-Shirts, reg. 99c — 49c
162 Blouses, reg. 1.99 — 1.49
30 Skirts, reg. 1.99 — 1.49
80 Handbags, reg. $5 — 3.49
45 Orlon Sweaters, reg. 3.88 — 2.49
200 Assorted Flowers, reg. 49c — 29c
31 Stoles, reg. 1.88 — 1.49

HUDSON'S BAY COMPANY, dress accessories, main

Clearance of Furs

4 Muskrat Side Stoles, dyed, reg. $99 — $79
4 Russian Squirrel Stoles, dyed, reg. $169 — $149
4 Muskrat Side Jackets, dyed, reg. $159 — $129
4 Muskrat Back Jackets, dyed, reg. $179 — $139
4 Coney Jackets, dyed rabbit, reg. $129 — $89
4 China Mink Stoles, dyed, reg. $169 — $149

HUDSON'S BAY COMPANY, furs, fashion floor, 2nd

Dress Fabrics to Clear

400 yds. 36" Imported Prints, reg. 99c — 66c
100 yds. 36" Imported Prints, reg. 99c — 2 yds. for $1
200 yds. 36" Tootal Linen, reg. 1.29 — 99c

HUDSON'S BAY COMPANY, dress goods, fashion floor, 2nd

Sewing Machines To Clear

Reconditioned Machines

4 Electric Portables, reg. $30 — $20
5 Electric Portables, reg. $35 — $25
5 Electric Portables, reg. $40 — $30
1 Minerva Zig-Zag Portable, reg. $58 — $45
1 Elna Portable, open-arm, reg. $125 — $99
1 Vickers Console, reg. $35 — $25
1 Seamstress Console, reg. $40 — $30

Demonstrator Models

3 Piedmont Portables, reg. 49.95 — $39
1 Britannic Portable, reg. 49.95 — $39
1 Midstate Portable, reg. 49.95 — $39
1 Piedmont Automatic Portable, reg. 159.95 — $129

All machines carry the Hudson's Bay guarantee

HUDSON'S BAY COMPANY, sewing machines, fashion floor, 2nd

Household Needs To Clear

86 Bottles "One-for-a-Man," reg. $3 — 1.99
21 H.H. Ayer Lipsticks, reg. 1.50 — 99c
14 White Rain Shampoo, reg. 45c — 29c
3 Caron Purser Perfume, reg. $10 — $5
2 Rotor Massage-o-Lounges, reg. 19.95 — 12.95
22 Rupture-Easers, 30-42, reg. 5.95 — 3.99
3 Futuro Hernia-Aids, med., large, reg. 8.95 — 4.95
2 Futuro Abdominal Braces, small, med., reg. 5.95 — 2.99
2 Zenith Hearing Aids, Ultra Royal, reg. $15 — 9.95
1 Zenith Hearing Aid, Royal T, reg. $75 — 37.50
1 Zenith Hearing Aid, 50-R, reg. $50 — $25
6 Dequadin Paint, reg. 1.50 — 75c
5 Gelusil-Lac, reg. $3 — 1.49
11 Neutrasil, 70-gr., reg. 1.25 — 62c
5 Neutrasil, 100 tablets, reg. 1.50 — 75c
11 Travel Mirrors, in leather case, reg. 2.99 — 1.99

HUDSON'S BAY COMPANY, household needs, main

Jewelry and Clocks

1 Child's Bedroom Clock, reg. 4.45 — 2.99
1 Electric Bedroom Clock, reg. 16.95 — 9.99
1 Black Alarm Clock, reg. 8.95 — 5.99
3 Leland 30-Hour Wind, reg. 14.95 — 8.99
2 Travelarms, reg. 8.95 — 2.99
6 Swiss Novelty Clocks, reg. 3.95 — 2.99
1 Sunflower Clock, reg. 12.50 — 7.99
1 Westclox "Clock of Tomorrow," reg. 14.95 — 9.99
1 Electric Wall Clock, reg. 14.95 — 9.99
1 G-E Electric Bedroom Alarm, reg. 11.50 — 7.49
1 Brass 400-Day Clock, reg. 42.50 — 28.33
1 Identification Expansion Bracelet, reg. 4.50 — 1.99
1 LY Calvan, 17-j., leather strap, reg. 42.50 — 24.99
7 Men's 17-j. Automatic Bulovas, reg. 69.50 — 46.30
1 Men's Cyma, yellow metal, reg. 29.50 — 19.50
2 Butex Wrist Alarm Watches, reg. 39.50 — 26.33
1 Bulova Square Waterproof Watch, reg 49.50 — $33
1 Ladies' Elgin Watch, reg. 69.50 — 46.33
1 Ladies' Elgin Watch, reg. 89.50 — 59.66

HUDSON'S BAY COMPANY, clocks and watches, main

Clearance From Camera Dept.

1 Eumig 8-mm Movie Camera, reg. 54.95 — 29.50
2 Brownie 8-mm Movie Cameras, reg. 38.25 — 24.95
1 box Metal Slide Mounts, 2x2, reg. 12.95. — 6.49
2 Viewers, 2¼x2¼, reg. 4.50 — $2
2 Desk Thermometers, reg. 1.29 — 79c
7 Desk Thermometers, reg. 2.95 — 1.49
1 Yashica Mat Automatic, reg. 85.50 — 56.67
1 Yashica A, reg. 35.95 — 24.50
1 Yashica 635, reg. 69.95 — 46.67

HUDSON'S BAY COMPANY, cameras, main

Men's Clothing to Clear

82 pair Cotton Pants, size 36, blue, beige, charcoal, reg. 6.95 — $4
21 All-wool One-pant Suits, reg. 43.33 — 28.88

MEN'S TWEED SPORT COATS—
10 only, reg. 19.66 — $13
4 only, reg. 23.33 — 15.50
2 only, reg. $30 — $20

HUDSON'S BAY COMPANY, men's clothing, main

Men's Furnishings to Clear

89 Sweaters, small, medium, reg. 5.99 — 2.99
1200 pair Ankle Socks, reg. 1.50 — $1
72 Good Quality Dress Shirts, reg. 3.99 — 2.49
120 Short-Sleeve Sport Shirts, reg. 3.99 — $1

HUDSON'S BAY COMPANY, men's furnishings, main

Clearance of Boys' Wear

200 pair Cotton Sheen Pants, ribbed, tan, birch, sizes 6-16, reg. 4.50 — 2.99
200 Long-Sleeve Sport Shirts, sizes 6-16, reg. 2.95. — 1.59
600 Stretchy Ankle Socks, reg. 95c — 2 pair 1.49

HUDSON'S BAY COMPANY, boys' wear, main

Men's English Oxfords

Smooth calf leathers in black or brown, blucher and balmoral styles. Long-wearing, expertly made, leather soles, rubber heels. Reg. 13.95. 8.99

HUDSON'S BAY COMPANY, men's shoes, main

Toys to Clear

48 Magic Robots, reg. 98c — 65c
30 Fire Boats, reg. 2.98 — 1.99
30 Friction Dump Trucks, reg. 98c — 65c
24 Target Games, reg. 1.98 — 1.32
51 Metal Telephones, reg. 98c — 65c
40 pkgs. Rubber Bricks, reg. 1.99 — 1.33
100 Flex-o-Links, reg. 2 for 99c — 2 for 66c
11 Wooden Wheelbarrows, reg. 2.49 — 1.49
35 Assorted Dinky Toys, reg. 25c to 3.50 — 15c to 1.75

HUDSON'S BAY COMPANY, toys, lower main

Stationery To Clear

100 boxes Assorted Stationery, Cards, etc., reg. 79c to $1 — 34c
84 Magnetic Memo Boards with pencil and pad, reg. $1 — 66c
200 Pocket Novels, Children's Books, Classics, reg. 25c to 1.50 — 2c to 74c
4 Typewriters—2 portables, 2 standards, rebuilt, reg. 79.50 and $139 — ⅓ Off

HUDSON'S BAY COMPANY, stationery, main

Clearance of Notions

200 Plastic Household Goods, reg. 88c to 1.50 — 59c
200 Dusters and Face Cloths, reg. 20c and 35c — 9c and 3 for 35c
100 Assorted Clothes Brushes, reg. 69c and 1.69 — 39c
120 Plastic Shoe Protectors, reg 25c pair — 2 for 9c
100 Child and Adults Clothes Hangers, reg. 29c to 1.95 — 15c to 49c
100 Baby Bibs, reg. 36c to 69c — 19c to 29c

HUDSON'S BAY COMPANY, notions, main

Smokers' Supplies to Clear

103 Cigaret Lighters, reg. 1.99 — 1.29
27 Cigaret Cases, reg. 35c — 15c
8 Leather-covered Italian Ash Trays, reg. 3.99 — 1.99
11 Leather-covered Italian Ash Trays, reg. 1.99 — 99c
10 Leather-covered Italian Cigaret Boxes, reg. 3.99 — 1.99
14 Swiss Novelty Pipes, reg. 1.19 — 79c

HUDSON'S BAY COMPANY, tobaccos, main

Draperies To Clear

8 Bamboo Screens, 4-fold, 6' high, reg. 17.95 — 10.99
2 Bamboo Screens, 4-fold, 5' high, reg. 15.95 — 9.99
30 Window Shades, assorted colors, 24" to 48", reg. 1.95-4.25 — 1.49
2 Venetian Blinds, A grade, eggshell, 48¾x52¼, reg. $18 — 8.99
1 Venetian Blind, C grade, white, 46x35, reg. 10.80 — 5.99
2 Venetian Blinds, A grade, eggshell, 34x28, reg. $6 — 2.99
1 Venetian Blind, A grade, eggshell, 47x35, reg. $12 — 5.99
1 Venetian Blind, A grade, eggshell, 72⅛x46¼, reg. 24.70 — 11.99
2 Venetian Blinds, A grade, white, 48x72, reg. $25 — 12.49
50 Assorted Shower Curtains, reg. 2.95-10.95 — ½ Price
50 yds. Drapery Remnants, reg. 1.95-3.95 — 99c
200 yds. Assorted Plain Slipcover Fabrics, reg. 2.95-4.95 — 1.90

Children's Wear to Clear

17 Pair Pajamas, 4, 6, 6x, reg. 1.66 — 83c-99c
53 Girls' Dresses, 4-6x, reg. 2.98-10.98 — 1.49-5.49
16 Cotton Dresses, 10, reg. 2.49-8.90 — 1.24-4.49
28 Car Coats, 8-14, reg. $5 — 3.99
Clearance of Summer Moccasins, children's 11-3, reg. 2.98 — 1.99

HUDSON'S BAY COMPANY, children's wear, 3rd

Clearance of Home Furnishings

No down payment required with your C.D.P. account

Home Appliances to Clear

APPLIANCES

2 G-E SLB120 12 cu. ft. Fridges, reg. 349.95 — $279

REFRIGERATORS

2 LEC 3 cu. ft. Fridges, reg. 159.95 — $128

FREEZERS

2 RCA Whirlpool 22 cu. ft. Freezer Chests, reg. 429.95 — $344
2 RCA Whirlpool 16½ cu. ft. Freezer Chests with blast fan, reg. 419.95 — $329

RANGES

1 Moffat 40" De Luxe Electric Range, reg. 489.95 — $388
1 Sylvania Leonard 30" Electric Range, reg. 359.95 — $288
1 Gurney Gas/Oil Combination Range, reg. 474.95 — $379
1 Moffat 30" Gas Range, reg. 259.95 — $199
1 G-E Range, 4 elements, built-in surface unit, reg. $119 — $95

DRYERS

3 G-E Automatic Dryers, reg. 209.95 — $168

HUDSON'S BAY COMPANY, major appliances, 3rd

Television and Hi-Fi to Clear

TELEVISION

2 21TC414 RCA 21" TV, reg. 259.95 — $208
2 21TC401 RCA 21" TV, walnut, reg. $299 — $239
2 21TC400 RCA 21" TV, walnut, reg. 359.95 — $288
4 Fleetwood 21" TV, lowboy, 2 mahogany, 2 limed oak, reg. 289.95 — $229

HI-FI, STEREO

2 RCA Symphonette Stereo, walnut, reg. 279.95 — $224
3 RCA Portable Stereos, reg. 49.95 — $39

HUDSON'S BAY COMPANY, television, 3rd

Furniture to Clear

21 Cherry, Mahogany and Walnut Side Chairs, reg. 29.95 — 19.99
24 Upholstered Chairs, reg. 29.95-99.99 — 19.99-69.99
1 2-Pc. Chesterfield, toast, reg. 284.50 — 229.99
1 3-Pc. Sectional Chesterfield, brown, reg. $339 — 279.99
1 2-Pc. Sofa Suite, reg. 119.99 — 89.99
22 Assorted Occasional Tables, reg. 34.95-79.99 — 27.99-54.99

HUDSON'S BAY COMPANY, furniture, 4th

Housewares Clearance

76 pair Wooden Salts and Peppers, reg. 98c — 49c
152 Steak Indicators, reg. 49c — 29c
60 Pickle Dishes, reg. 29c — 19c
60 Cherrywood Spoon and Fork Sets, reg. 48c — 29c
21 Round, Wooden Nut Bowls, reg. 3.49 — 1.69
23 Cherrywood Hamburger Pressers, reg. 1.19 — 69c
22 Cherrywood Apple-shaped Cutting Boards, reg. 1.19 — 69c

HUDSON'S BAY COMPANY, housewares, lower main

Chinaware to Clear

3 Melmac Sets, 16-pce., reg. 9.95 — 4.47
4 Melmac Sets, 20-pce., reg. 18.95 — 9.47
4 Melmac Sets, 33-pce., reg. 29.95 — 14.97
4 Pottery Bhuddas, reg. 10.95 — 5.47
2 Tumbler Sets, 8-pce., reg. 9.50 — 4.75
12 Imported Glass Plates, reg. 60c — 29c
6 Tumbler Sets, 8-pce., reg. 4.25 — 2.12
40 Grapefruit Glasses, clear, reg. $2 — 98c
16 Fancy Glass Plates, 6", reg. 3.95 — 1.97
100 Hainan Bread and Butter Plates, reg. 65c — 32c
50 Hainan Sugar and Creams, reg. 2.75 — 1.37
30 Paragon Cups and Saucers, reg. $3 — 1.49
1 Paragon 3-pce. Tea Set, reg. 27.50 — 13.75
1 Paragon 3-pce. Tea Set, reg. $28 — 14.25
2 Wrought Iron Wall Candle Holders, reg. 11.95 — 5.97
2 Wrought Iron Wall Candle Holders, reg. 10.50 — 5.25
2 Wrought Iron Candle Holders, reg. 6.75 — 3.37
2 Wrought Iron Wall Candle Holders, reg. 10.50 — 5.25
2 Wrought Iron Wall Candle Holders, reg. 6.95 — 3.47

HUDSON'S BAY COMPANY, chinaware, 3rd

Floor Coverings Clearance

45 Broadloom ends priced to clear in large and smaller size pieces — ⅓ to ½ Off
1 Broadloom Twist, sandalwood, 12x10, reg. 330.50 — 220.56
1 Broadloom Twist, turquoise, 12x6.8, reg. 170.56 — 113.70
1 Broaldoom Twist, light sand, 12x9.9, reg. $195 — $135
1 Broadloom Twist, sandalwood, 12x11.8, reg. 264.50 — 176.50
1 Broadloom Twist, rose, 12x12.4, reg. 229.56 — $153
1 Broadloom Twist, sandalwood, 9x12, reg. 186.56 — 124.50
1 Broadloom Twist, green, 9x12.10, reg. 198.50 — 132.50
1 Broadloom Twist, tone-on-tone, 9x12.9, reg. 214.50 — $143
1 Broadloom Twist, blue, 9x10, reg. 136.50 — $91
1 Broadloom Twist, rose, 9x12, reg. 173.80 — 115.80
1 Broadloom Twist, rose, 9x12, reg. 146 — $97
1 Broadloom Twist, avocado, 9x12, reg. 174.50 — 116.50

HUDSON'S BAY COMPANY, floor coverings, 4th

Staples Clearance

81 Terry Print Guest Towels, reg. 69c — 34c
21 Bisso Linen Table Cloths, two sizes, reg. 3.98-7.98 — 1.99-3.99
150 Matching Napkins, reg. 39c — 19c
11 Tailored Cabin-Craft Bedspreads, reg. 18.99 — 9.49
57 Print Linen Tea Towels, reg. 79c-98c — 39c-49c
19 English Lino Kitchen Towels, reg. 89c — 44c
16 pair Double Bed Sheets, reg. 6.67, subs — Pair 4.49
14 Orlon-Nylon Satin-bound Blankets, soiled, reg. 8.95-14.95 — 5.99-9.99

HUDSON'S BAY COMPANY, staples, 3rd

CLEARANCE OF 45-RPM RECORDS

A wide assortment of records, mostly pops. Reg. $1. 25¢

HUDSON'S BAY COMPANY, records, 3rd

The Daily Colonist.

VICTORIA, B.C., WEDNESDAY, MAY 18, 1960

The first 50 years

ROYAL CANADIAN NAVY

1910 - 1960

RCN HISTORY HERE CONFUSING

Germany's Challenge Led to Change-Over

By E. C. RUSSELL
Naval Historian

There appears to be much confusion when an attempt is made to understand the events that took place on the Pacific Coast as the Esquimalt naval base came under Canadian control in the early years of this century.

This is particularly so regarding the division of responsibility in naval affairs between the Royal Navy and the newly established Royal Canadian Navy. One aspect of this confusion lies in establishing the continuity of depot ships of the RCN from 1910 at Esquimalt and the sequence of officers placed in charge of the Dockyard there.

It is accurate to say that the decline of the Royal Navy on the Pacific Coast and the very establishment of the Royal Canadian Navy were direct results of the German challenge to British sea-power, that came into the open after the South African War. During the Anglo-German arms race that preceded the conflict of 1914, Admiral Lord Fisher at the Admiralty instituted his famed policy of bringing home the far-flung squadrons of the Royal Navy for concentration in European waters and of either reducing or transferring Royal Navy dockyards on distant stations.

RN COMMANDER

The last British Commander-in-Chief on the Pacific Station was Commodore James E. C. Goodrich, MVO, RN. He struck his broad pennant in the cruiser, HMS Bonaventure, at Esquimalt, Feb. 28, 1905, four days before the cruiser sailed as a private ship for the China Station. Only the sail-steam sloop Shearwater and the surveying ship Egeria were left on the Station with Commander Allen T. Hunt, RN, of the Shearwater, as "Commander-in-Charge for Station Duties" on the West Coast of America. His duties commenced March 1, 1905.

The next five years, until the Canadian Government formally took possession of the Dockyard, saw Esquimalt as a naval base reach its lowest ebb. A Stores Officer of the RN remained to generally keep an eye on Admiralty property, the one or two RN ships on the Station from time to time anchored in the harbor and the Canadian Department of Marine and Fisheries used some of the harbor facilities. There was as yet no Royal Canadian Navy to fill the vacuum and so it may be said that the Dockyard stood still during this transition period.

So it was that after 1905, the Admiralty had reduced its Pacific Station to a commander's charge, employing outdated sloops having both sail and steam propulsion, such ships being considered adequate for surveying duties and looking after the interests of British nationals in the Mexico-Central America area.

CHANGE-OVER

After Commander Hunt, came Commander Adrian G. Allgood, RN, also in HMS Shearwater, who took over the Station Aug. 1, 1906. He in turn was relieved by Commander Charles W. G. Crawford, RN, on Dec. 31, 1907, the Shearwater still being employed as Senior Officer's ship. Commander Gerald W. Vivian, RN, took over on April 1, 1910, again in Shearwater, as did Commander Frederic H. Walter, RN, on April 24, 1912. Captain Robert G. Corbett, RN, became Senior Naval Officer, West Coast of America, on Dec. 10, 1913, and flew his pennant in HMS Algerine. His appointment lasted until he paid off the Algerine to take many of his ship's company with him when he took command of HMCS Niobe at Halifax for cruiser service in the Atlantic in September, 1914.

This succession of Royal Navy Officers was responsible for British interests on the Pacific Coast. While the period overlaps the first four years of the RCN, 1910-1914, they had little to do with administering the affairs of the base at Esquimalt and, in fact, there was excellent harmony with the Canadian Government during the years of transition, 1905-1910, and on into 1914.

As has been said, the Canadian Government had had a hand in the Dockyard since 1905 but the actual title was not handed over to the Dominion until May 4, 1911.

However, the Commanding Officer of HMCS Rainbow was given a second appointment on Nov. 9, 1910, as Officer-in-Charge, HMC Dockyard Esquimalt, just after the ship's first arrival at Esquimalt.

IN PERSPECTIVE

Having looked at the RN picture up to the outbreak of war in 1914, the RCN situation may be viewed in proper perspective. The Royal Canadian Navy was established by the Naval Service Act which became law on May 4, 1910. The first ship to be commissioned was the light cruiser, HMCS Rainbow, Commander J. D. D. Stewart, RN, at Portsmouth, Aug. 4, 1910. After a passage via the Straits of Magellan, the Rainbow arrived at her base, Esquimalt, Nov. 7, and Commander Stewart became Officer-in-Charge, Esquimalt Dockyard, on Nov. 9, 1910, an appointment made by Naval Service Headquarters.

HMCS Rainbow became the first RCN depot ship at Esquimalt and continued in this role until war broke out in 1914. Commander Stewart was relieved by Commander Walter Hose, RN, in both appointments on June 24, 1911, the latter officer subsequently transferring to the RCN.

The next depot ship was the shore establishment in Esquimalt Dockyard known as HMCS Shearwater II. Commander John T. Shenton, RN, commissioned Oct. 4, 1914. The two months to this time from the beginning of hostilities was, at Esquimalt, a scene of confusion and chaos. There was simply no firm hand at the helm and friction occurred between the Senior British Naval Officer on the coast and Naval Headquarters at Ottawa.

BAD SITUATION

Commander Hose was a most capable officer but owing to the operational situation at sea, he was placed in an impossible situation so far as administration of the naval base and Pacific Coast defence policies were concerned. In retrospect, the responsibility for the fiasco lay squarely on the shoulders of the director of the Naval Service, Vice-Admiral Charles E. Kingsmill, RN, Retired, at Ottawa, who always kept a very tight rein on even the most minor affairs, on both coasts.

There was only one ship of the RCN on the Pacific Coast, the Rainbow, and yet there was no war plan to meet various contingencies that would surely arise at the Esquimalt base.

Immediately on the declaration of war, HMC ships were placed under the operational control of the Admiralty in accordance with Section 23 of the Naval Service Act. At Esquimalt this meant that Commander Hose had to steam down the American west coast to cover the return of the two British sloops, Algerine and Shearwater, who were threatened by the German Asiatic Squadron now heading for those waters and its destiny at Coronel and the Falkland Islands.

So the depot ship and the Officer-in-Charge of the Dockyard were at sea during the frenzied first days of the war at Esquimalt. An officer who had recently come ashore from the Rainbow, Lieutenant H. B. Pilcher, RN, with only a handful of assistants was attempting to cope with the flood of war messages, institution of defence measures, security problems, control of shipping, recruiting, mobilization of the RCNVR and the arrival of Canada's first submarines.

Civilians and retired RN officers flocked to the dockyard to try to help and, finally, Lieutenant Pilcher experienced a complete nervous breakdown.

JAPANESE SHIP

Meanwhile the Admiralty sailed HMS Newcastle from the China Station; she arrived at Esquimalt on Aug. 30, shortly to be joined by the Japanese heavy cruiser Idzumo, Captain Frederick A. Powlett, RN, of the Newcastle, immediately assumed the responsibility of Senior Naval Officer on the Pacific Coast.

After a search for the German cruisers in Central American waters, he returned to Esquimalt in September and, at once on his own initiative, commenced a series of projects that brought him into conflict with NSHQ at Ottawa.

Captain Powlett proceeded to mine channels, fitted boats with torpedo-dropping gear and arranged for four-inch guns to command Seymour Narrows. For his mining operations he commandered CGS Newington.

When Lieutenant Pilcher fell victim to the onslaught two retired Royal Navy commanders attempted to take charge and there was a whole flurry of local appointments and commissions that NSHQ did not see fit to confirm.

On Oct. 1, Commander John T. Shenton who had held the command of the two sloops, Shearwater and Algerine, since Sept. 4, was appointed in command of Shearwater II, and as Commander-in-Charge, Esquimalt Dockyard. However, the pot did not really simmer down until Admiral Kingsmill found a highly experienced officer in Canada sufficiently senior to deal with all parties on the Pacific Coast.

This was Rear-Admiral William O. Story, RN, Retired, who was appointed Superintendent of HMC Dockyard, Esquimalt, Oct. 12, 1914.

'CIVVY' ADMIRAL

Strangely enough, like Admiral Kingsmill, Admiral Story was engaged, and paid, as a civilian. Though he was in uniform, he was not permitted to fly his flag nor was he carried on the books of any ship, though this was changed, and made retroactive, later in the war to look after gratuities, medals, etc.

Admiral Story had no authority over operations at sea and he was advised that his appointment was "purely an administrative one and you should act in an advisory capacity in questions arising as to the defence of the coast of British Columbia."

So the second depot ship at Esquimalt was HMCS Shearwater II, shore establishment, dating from Oct. 1, 1914, under Commander Shenton (HMCS Shearwater I, sloop, had become depot ship to the first Canadian submarines, CC-1 and CC-2).

The depot was located in the Dockyard proper whose boundary wall in those days ran straight across the peninsula from the present Dockyard Jetty down the west side of HMCS Venture to the water's edge, the area between that line and the present-day main gate, including the dry dock, comprising Esquimalt village.

The officers of Shearwater II were accommodated in the old Fleet Prison (now housing the Naval Distributing Authority) and the ratings were in RCN Barracks described as being "in the middle of the Dockyard." By 1915, the I and II had been dropped, and the two Shearwaters were known simply as sloop and shore establishment, respectively.

KEPT TO SEA

Meanwhile, in the Pacific, Commander Hose, in the Rainbow, kept the sea until December, 1916, by which time practically all German activity off the west coast of the Americas had ceased. The old cruiser, in any event, was becoming difficult to maintain as an effective sea-going unit and soon became something of a permanent fixture at Esquimalt where she was secured alongside and where practical training continued to be given on board. Hose (by this time Acting Captain) soon learned he was required at Ottawa on May 1, 1917, and the Rainbow herself was paid off a week later. Next day, May 9, 1917, Commander H. E. Holme, who had succeeded Captain Hose in command of the Rainbow started east by rail for Halifax with most of Rainbow's ship's company to augment the Atlantic Patrols.

Meanwhile, the depot ship was still the shore establishment HMCS Shearwater; the sloop Shearwater was still based on Esquimalt to make everything quite legal as well as to look after the two Canadian submarines.

SHIP RENAMED

On June 30, 1917, the availability of Rainbow to the Admiralty was withdrawn and the ship recommissioned as depot ship Esquimalt on July 1, 1917, replacing Shearwater. Vice-Admiral Story, as Admiral Superintendent, was entered on Rainbow's books as of the date of commissioning and command of the Rainbow went temporarily to Lieutenant-Commander John H. Knight, an officer whose rank title had only recently been accepted in the RCN.

Commander John T. Shenton returned to the command of the Esquimalt depot ship when he took over command of the Rainbow and her associated shore establishment in the Dockyard on Aug. 22, 1917. Meanwhile, instruction of seamen went on as before, particularly the training of Mates of the RCNVR for which both Rainbow and the sloop Algerine were used. HMCS Shearwater, sloop, soon departed for Halifax escorting the two submarines CC-1 and CC-2 and Vice-Admiral Story left also for the more important Canadian naval base at Halifax.

He was to exchange appointments with Captain E. H. Martin, RCN, but in the meantime the latter officer was required to oversee the Royal Naval College of Canada at Kingston, Ontario. The Halifax explosion of December 1917 had wrecked the college and Commander Nixon, its officer-in-charge, was still recuperating.

On Admiral Story being appointed Admiral Superintendent, Halifax, he was succeeded as Superintendent of the Dockyard, Esquimalt, by the Commanding Officer, HMCS Rainbow.

TWO APPOINTMENTS

Commander Shenton carried out the duties of both appointments until Captain Martin arrived on Feb. 27, 1918. Shenton continued in the Rainbow until re-appointed on May 12, 1918,

(Continued on Page 9)

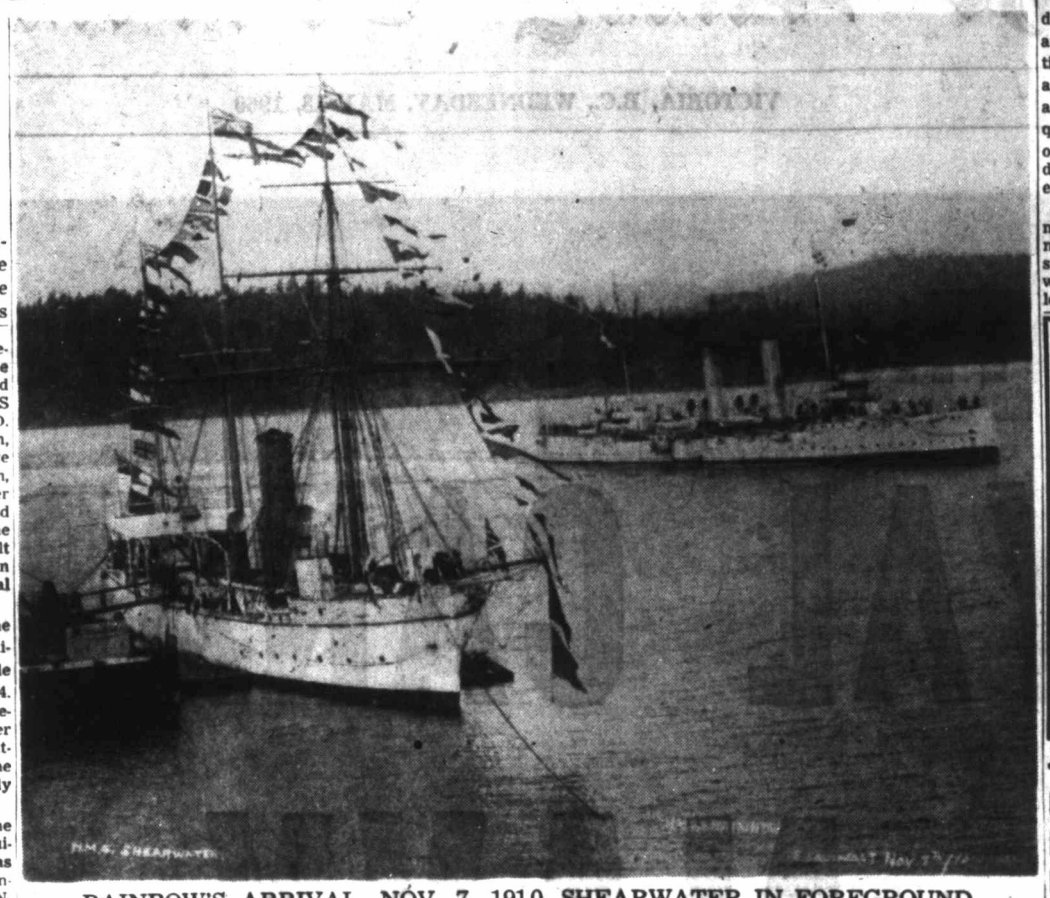

RAINBOW'S ARRIVAL, NOV. 7, 1910, SHEARWATER IN FOREGROUND

THE ROLE OF THE RCN

The role of the Royal Canadian Navy is to defend Canada and to contribute to the collective defence of the NATO area against attack from the sea. In addition, the RCN may be required to assist in the support of the United Nations, as directed by the Canadian government.

To meet its role, the RCN maintains, in a state of readiness, an effective force of anti-submarine ships and aircraft with up-to-date equipment and logistic support.

Both the specialized task and over-all role of the RCN are made necessary by the present existence of a submarine threat which, in terms of numbers and destructive potential, is far greater than any the world has ever known.

As its part in countering this threat, the RCN has achieved a position where it has more ships and men at sea than ever before in peacetime. Continual, concentrated training programs have raised efficiency to a high level.

Congratulations
to the
ROYAL CANADIAN NAVY
ON THEIR 50th ANNIVERSARY

We are famous for our large selection of ladies' coats, blazers, suits, skirts, sweaters, leather and suede jackets.

Piccadilly Shoppe
"Where You Always Get the Best for Less"
1017 Government St., at corner of Fort EV 4-7332

Congratulations
TO THE
OFFICERS AND MEN
OF THE
Royal Canadian Navy
ON THEIR
GOLDEN ANNIVERSARY
FROM THE
English Car Centre
HOME OF BRITISH FORD
Zodiac - Zephyr - Consul - Prefect - Anglia
Thames

Phone EV 5-2431
YATES at COOK

We are Proud to Honour
THE ROYAL CANADIAN NAVY
ON ITS
50th ANNIVERSARY

1960 marks the anniversary of 50 years of service to its country by the Royal Canadian Navy. We here in Victoria have had a long and close association with the Canadian Navy and feel it is a definite part of our community. Being a seaport, protection means much to us, and we, today, honour the Royal Canadian Navy in recognition of the many deeds of valor throughout the years and offer our tribute to those who have worthily upheld the traditions of a glorious past.

Mayor Percy Scurrah
City of Victoria

We Join in Wishing the Royal Canadian Navy
the Continued Glory it so Richly Deserves

THE CITY OF VICTORIA

BUD
BELL'S
MEN'S WEAR
Congratulates the
ROYAL CANADIAN NAVY
on their
GOLDEN ANNIVERSARY
Specializing in the clothing requirements of officers and men of the RCN.
721 YATES EV 2-9511

Salute to the NAVY!
We, at Island Tug & Barge, join in congratulating the Navy, its Officers and Men, on this occasion of its 50th Anniversary.
Island Tug & Barge Ltd.
"World-Wide Connections"
PORT OF VICTORIA, BRITISH COLUMBIA, CANADA

Admiral Sees Start Of Next 50 Years

By REAR-ADMIRAL H. S. RAYNER, RCN
Flag Officer Pacific Coast.

The RCN is a half-century old this month. I would like to describe some local events of particular interest which have occurred during the RCN's first 50 years here in Victoria, then something of the present-day Navy, how we operate and how we fit into the Victoria scene.

Once the Naval Service Act became law on May 4, 1910, the Federal Government and the newly-born Naval Service wasted no time in opening negotiations with the Admiralty for the purchase of ships. That summer Her Majesty's Canadian Ships Niobe and Rainbow were commissioned in England for service in Canada. The Niobe was an armored cruiser of 11,000 tons and she arrived in Halifax on October 21, 1910, the 105th anniversary of the Battle of Trafalgar, a happy portent of the new navy's close and continuing brotherhood with the Royal Navy.

The Rainbow was a light cruiser of 3,600 tons, just a little shorter than the destroyer escorts you see passing in and out of harbor today. She arrived in Esquimalt on November 7, 1910.

The same day the Victoria Times referred to her as a "trim little cruiser" and made the prophetic statement that she was the "necessary forerunner of the larger vessels which will add dignity to our name and prestige to our actions".

The Daily Colonist the following morning showed some remarkable foresight in saying of the Rainbow "a new navy is born. Canada's blue ensign flies for the first time on the Dominion's own fighting ship in the Pacific — the ocean of the future where some of the world's greatest problems will have to be worked out." There is still a lot of truth in the latter statement today.

The Naval Service Act had also provided for the establishment of a Naval Volunteer force but it was thought advisable not to start one until the Navy itself had begun to take shape and was ready to train reserve personnel.

However, this wasn't soon enough for a group of energetic young men, would-be sailors, on Vancouver Island, who felt that things were moving much too slowly. By July, 1913, these men felt that action must be taken. With the support of some of Victoria's leading citizens they approached the Minister of the Naval Service, who was visiting the city at the time, seeking approval to form a Navy Volunteer Reserve. The Minister gave them some encouragement and arrangements were made for them to use a building in the Esquimalt Dockyard for their drills.

BEFORE MOVING ON to new, bigger job as "top man" in the Royal Canadian Navy, Rear-Admiral H. S. Rayner herewith reviews the first 50 years, looks forward into the RCN's future. On Aug. 1, he will be promoted to vice-admiral, take over the post of Chief of Naval Staff at headquarters in Ottawa.

Enthusiasts Blazed Trail

The late Doctor Gilbert Tucker, in his two-volume work "The Naval Service of Canada" says "This small body of enthusiasts who had no official status, no meeting place of their own, and no pay-days, blazed the trail for all the official Canadian Naval Reserve organizations that were to follow". Victoria was thus the birthplace of the naval reserves and this first group of volunteers led the way for over 100,000 reserve sailors who fought in Canada's wars at sea.

The day before war was declared in 1914, the Rainbow slipped from Esquimalt and hopefully proceeded down the Pacific Coast to protect two small Royal Navy sloops, HMS Algerine and Shearwater, who were on their way north from San Diego. The formidable German cruiser Leipzig had been reported off the coast of Mexico. A senior Dockyard official later stated that as the Rainbow steamed bravely out of Esquimalt "few of those who saw her depart on that eventful occasion ever expected to see her return".

However the two sloops arrived safely in Esquimalt and so did the Rainbow. That gallant ship served almost to the end of the war in a variety of duties. Her presence on the coast was of high moral and tactical value. Her Captain, Commander Walter Hose, commanded the ship from 1911 until 1917. He later became Chief of Naval Staff, where he rendered very great service until he retired in 1934. He is still hale and hearty at the age of 84 and is the Honorary President of the Naval Officers' Association of Canada.

One of the most facinating and unusual stories of the RCN in the First World War concerns the purchase of two submarines from a Seattle shipbuilding firm. This Province had the unique experience of owning these submarines for a couple of days, thanks to the very patriotic and determined Premier of British Columbia at the time, Sir Richard McBride. He arranged to buy the submarines from the Seattle firm which had just completed building them for Chile. The submarines had to be literally smuggled out of the United States just before the actual declaration of war, as it was almost certain that the American Government would not allow them to be sold to a country at war.

So B.C. Bought Submarines

The Dominion Government had enquired from the Admiralty in London whether these submarines would be of any use, but before the answer could be received, the patriotic Premier, fearing that the opportunity would be lost, took the bull by the horns and authorized payment from funds out of the treasury of British Columbia, anticipating that the Canadian Government would repay the money. He told a group of ex-submariners in Victoria to go ahead and take delivery of the submarines. Their leader was Lt. Bertram Jones, who had several years' experience in submarines with the Royal Navy and who was living in retirement on the West Coast.

Jones was ordered to go out in the tug Salvor to meet the submarines at a rendezvous off Victoria. He carried written instructions to inspect them as carefully as conditions permitted and to spend at least an hour in each boat. If everything was satisfactory, the submarines were to be paid for and he was then to bring them to Esquimalt. He carried with him a cheque for $1,150,000 drawn by the Province of British Columbia on the Canadian Bank of Commerce and endorsed by McBride.

Jones, along with Lieutenant R. H. Wood, the Chief Engineer at Esquimalt Dockyard, met the submarines at the rendezvous five miles off Victoria in the early morning of August 5. After spending about four hours inspecting the boats and finding them satisfactory the huge cheque was given to the American shipyard representative. The White Ensign was then hoisted and no time was lost in making for nearby Esquimalt, which was reached safely, although the Army coastal batteries, thinking they were German, were stopped from shooting at them just in time. British Columbia thus became the only Province that has ever, since Confederation, owned any warships.

Two days later the Canadian Government assumed full responsibility for the purchase and Sir Richard McBride must have breathed a thankful sigh of relief.

These submarines were named CC-1 and CC-2 and served through most of the war, taking part in patrols and exercises. They contributed a great deal to the defence of our West Coast until they departed for Halifax in 1917. Just imagine, these two submarines were manned by only 32 men, of whom 23 were volunteers straight from shore with no previous naval experience. CC-2 was commanded by Lieutenant Bertram Jones and his First Lieutenant was Lieutenant "Barney" Johnson, of Vancouver, who subsequently served with great distinction in submarines overseas and is now Captain B. L. Johnson CBE, DSO, RD, RCN(R) (Ret'd). Two other crew members living in this area are Mr. A. C. S. Pitts, of Victoria, and Mr. F. W. Crickard, of Vancouver.

During World War I the strength of the Navy increased to a total of 9,000 officers and men. After the war and following demobilization, the service was reduced to a destroyer and a skeleton dockyard on each coast. During the 1930's the Navy grew slowly and by the time World War II commenced in 1939 there were 1770 officers and men in the Permanent Force, and 1,800 in the Naval Reserves.

CC1, CC2, Did Their Jobs

Under this leadership and with the stimulus of war, thousands of enthusiastic and amazingly competent youngsters from all parts of the country were transformed into splendid sailors and the Navy achieved some remarkable successes in World War II.

The Navy has had its ups and downs and once again with the end of the war the Service was reduced to about 7,000 men. However the advent of NATO and the Korean War in 1950 brought about another "up" with expansion to 20,000 personnel and a new shipbuilding programme.

There are 20,000 personnel in the Navy today. Here on the Pacific Coast nearly 5,500 officers and men are serving in the ships and shore establishments with the greater proportion manning the ships. There are 19 ships in commission, comprising 7 destroyer escorts, 7 frigates, 4 minesweepers and an escort maintenance ship, together with a host of auxiliary craft based on Esquimalt.

I feel I can best give you an account of life at sea for officers and men by describing a year in the life of a normal destroyer escort in the Pacific Command. The modern destroyer escort such as the Assiniboine or the Fraser, is affectionately known as a Cadillac. Perhaps the nickname should be Rolls Royce in view of our Commonwealth associations, but this is North America, the home of the Cadillac. Suffice it to say that the possession of these Canadian-built ships makes us the envy of foreign navies. Their crews take a great pride in these splendid ships.

The St. Laurent-class destroyer escorts are driven by twin steam turbines which produce 30,000 horsepower. This is equivalent to the power required to drive three Canadian Pacific Princess ferries. The generators on board could supply the normal power requirements for a town of 10,000 people. The anti-submarine weapons are designed to locate, track and destroy a modern fast submarine, under average conditions.

The potential of these ships as anti-submarine vessels has to be seen and experienced to be fully appreciated. These ships can be manoeuvred and fought from below decks with a minimum of personnel in exposed positions. If the ship had to steam through nuclear fall-out all personnel could take shelter below decks while the outside atmosphere could be completely shut off until the ship had manoeuvred clear of the cloud.

The superiority of the radar and other electronic control equipment can best be illustrated by an incident which happened off the West Coast last year. Our ships frequently participate in exercises with U.S. Fleet Units and on this particular occasion they had joined an anti-submarine hunter-killer group comprising aircraft carriers and destroyers.

Submaries were endeavouring to penetrate the destroyer screen to attack the aircraft carrier. The U.S.N. Admiral who was in charge of the exercise decided to spend a day in one of the attacking sub-

Continued on Page 4

During this war the Royal Canadian Navy came of age and grew in strength to a total of nearly 96,000 men and some Wrens. We had over 400 operational ships, many of them built in Canada. It was a prodigious effort.

Great credit for this belongs to the small band of Canada's early naval officers, most of whom were educated and trained in the Royal Naval College of Canada. The College was established in Halifax in 1911, moved to Esquimalt after the Halifax explosion in 1917 and was paid off in 1922. These officers were instrumental in keeping the Navy in being in the lean years between the wars. They had the inspiration and vision to make bold plans and also possessed the necessary resolution to carry them out.

NAVY ON PARADE has long added to color of Victoria's ceremonial events, such as sunset ceremony performed at Legislative Buildings during summer. Navy guard and band is outward show of inner strength.

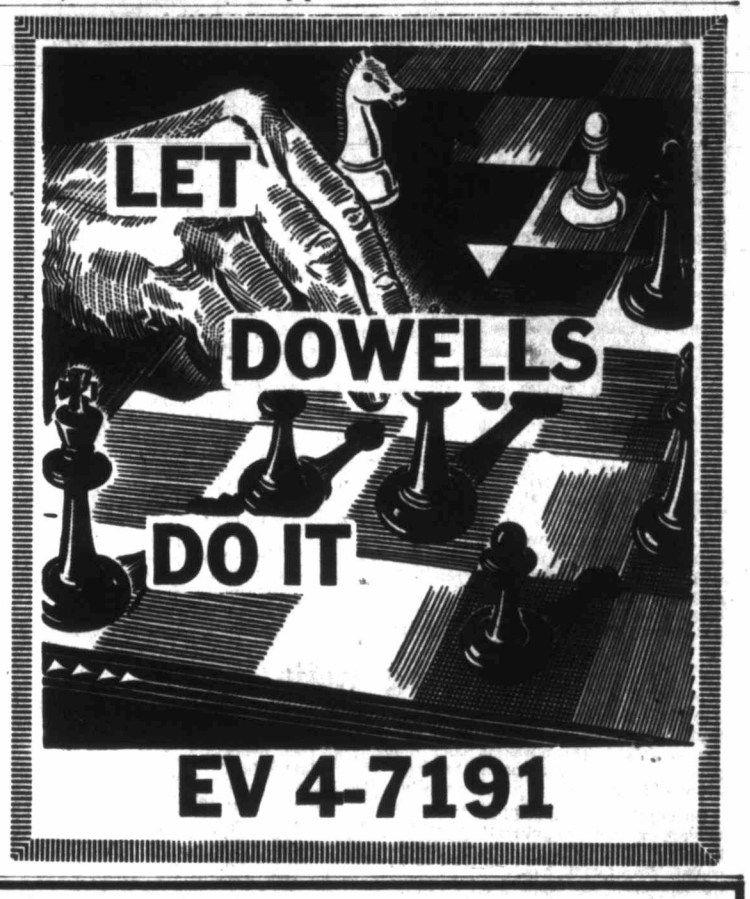

BUTLER BROTHERS SUPPLIES LTD.
Keating X Rd. and 409 Bay St.
We Sell
LAFARGE CEMENT

FRANK THORNE
Frank, a fully qualified building supplies estimator and salesman, has been on the staff for years, specializing in service to builders . . . and associated with Butler Bros. Ready-Mix Concrete Dept. since its inception.

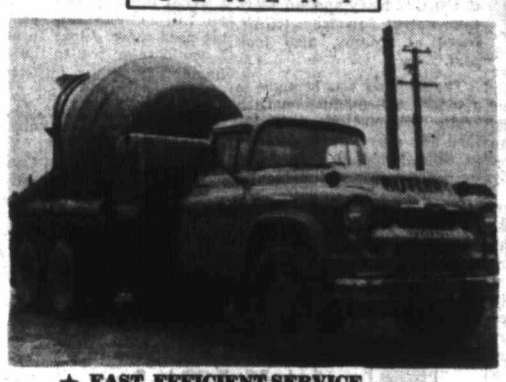

★ FAST, EFFICIENT SERVICE
★ QUALITY CONCRETE
★ COURTEOUS DRIVERS
★ FREE ESTIMATES

GORDON TOMLIN
Gordon has been associated for the past 19 years with the Ready-Mix Concrete and Building Supply business in Victoria and on the mainland. He has been serving Butler Bros. in the same capacity and is well qualified to help with building problems of any kind.

THINKING OF A PATIO AND SIDEWALKS?
Phone Us at GR 4-1121
WE WILL HAVE A SALESMAN CALL AND TELL YOU THE EASIEST AND BEST WAY
BUTLER BROTHERS SUPPLIES LTD.

We Congratulate the
ROYAL CANADIAN NAVY
on their
50th ANNIVERSARY
Remember your Corsage for the
ARMED SERVICES BALL
MAY 20th
Now Open Fridays Till 9 P.M.
ballantyne's
TELEX • F.T.D.A.
900 Douglas St. Phone EV 4-0555

New Navy...New Careers

The year 1960 marks the completion of 50 years of service to Canada by the Royal Canadian Navy. Proud of its achievements in the past, the Navy looks forward with confidence to a future in which it will continue to play an essential role in the defence of Canada and the cause of peace.

Typical of the new anti-submarine destroyer escorts in operational service in the Royal Canadian Navy is HMCS CHAUDIERE. Completely modern in every respect, this ship is an example of the increasing part played by science and technology in Canada's Navy.

Now available to young men entering the RCN are opportunities for education, training and advancement as new as the Navy's newest ships.

the Navy's career plans

OFFICERS

From high school graduation to an officer's commission in the Navy there are two main avenues:

The Regular Officer Training Plan — common to the three Services, provides a sponsored education at the Canadian Services Colleges or a university, leading to a degree, a commission and a professional career.

The Venture Plan — provides a course of education and training for young men who wish to serve as aircrew officers in naval aviation.

MEN

General Entry — To enter the Navy as an ordinary seaman a young man must be 17 to 25 years of age, have Grade 8 education or better and be physically fit.

Technical Apprenticeship — An excellent opportunity to earn while you learn a skilled technical trade. Candidates must be 16 to 18 years of age with grade 10 education or better.

WOMEN

Wrens — An excellent career for young women, with specialized training and essential work, at the same pay as men.

Medical Nurse — Graduates of an approved school of nursing may apply to enter the Naval Service with the rank of Acting Sub-Lieutenant.

Complete information can be obtained from:

NAVAL RECRUITER, 865 YATES ST. PHONE EV 4-8321

ROYAL CANADIAN NAVY

THE NEXT 50 YEARS

Continued from Page 3

marines. In the course of the exercise two of our ships detected the Admiral's submarine and carried out continuous accurate attacks for a period of over an hour while the submarine tried every trick of his trade to break free. This in itself is not unusual for our destroyers, but what amazed the Admiral was that the final 30 minutes of the action was carried out in thick fog!

In actual fact, visibility is of far less concern than it used to be to the destroyer captains since they control and fight their ships from the operations room below the bridge and rely entirely on radar and other instruments. Of course they do have lookouts as safety numbers on the bridge in case of a miscue.

His Ship for Two Years

Now what does the average sailor think of all this? We will call him Jack Tar which is an old custom in the Navy. J. Tar knows when he joins the ship that he will probably serve in her for a period of two years or more. On joining he finds he is allocated a bunk and a locker for his kit in a messdeck or dormitory—along with about 30 or 40 other men. His meals are served cafeteria style in one of the two cafeterias on board.

The cafeterias are also used for recreation such as playing cards, watching movies and television. One galley supplies both officers and men with very high quality food in ample quantities. This is important because we all know what a keen edge sea air sets on one's appetite.

J. Tar's normal working hours are from 8.00 a.m. to 4.00 p.m. He is required for duty on board one night in four whilst the ship is in harbor and at sea he closes up on watch for four hours out of 12. Combining the working day with watch-keeping he has a working week of approximately 60 hours at sea. This, of course, represents only the hours of actual work.

The type of work J. Tar is called upon to perform depends upon the trade in which he has been trained. In broad terms, out of the 200 men on board a modern destroyer escort, about one-third are specialized in some form of electronics or electrics, one-third are specialists in marine engineering and the remaining one-third are qualified equipment operators or provide services such as stores and food for the remainder.

All these technicians and operators have to be kept in practice and in a good state of training. The key to preparedness for war is an effective training program. We train the man for the team, the team for the ship and the ship for the group of ships or squadron.

Training During Refit

J. Tar began his training immediately he joined his destroyer escort, which was in refit or undergoing a major overhaul at the time.

During the refit, in addition to working on the ship herself, he joined other men in taking courses to acquaint him with the equipment he would use. Following the refit there was the necessary working up period of approximately two months when the ship carried out trials of her equipment and generally shook herself down.

Once the ship has completed her initial training phase, or working up, and has achieved the required standard of fighting efficiency, she takes her place in the operational squadron of destroyer escorts. Here the training aims are broader and of longer range. It is at this stage that the ship begins to feel the effect of the long range operational program.

The program combines operational training cruises in our own waters, exercises with the USN, visits to foreign countries and time in home port for annual leave and ship maintenance using dockyard facilities or those of our escort maintenance ship, the Cape Breton. The end result is a highly efficient team—ready to go into action immediately.

BIT OF LUCK

Last year our man J. Tar was lucky and he had a bit of everything. His ship joined the Second Escort Squadron in time to take part in the spring cruise commencing in mid-February. When the ship had been fully stored and the men had all their gear on board for hot and cold weather, the squadron sailed for Alaska, where they visited Kodiak and Adak. After Adak the proverbial bad weather became worse and soon the ships were fighting head on into a gale while they beat southward to Midway Island for fuel. The seas were about 45 feet high and on one occasion one of the ship's boats was smashed like a crushed matchbox.

J. Tar did not sleep much that night as it required his whole physical strength to stay in his bunk and it was almost a relief to go on watch. Later on in Pearl Harbour, in between anti-submarine exercises, he got a chance to swim and sunbathe at Waikiki Beach and also to go dancing at night. All work and no play makes Jack a dull boy!

The remainder of the cruise was spent in the San Diego area where the USN had invited our destroyer escorts to join in some large scale anti-submarine exercises. The weeks were spent at sea working hard, and the weekends were spent in San Diego on recreation and preparing for the following week. The cruise went quickly but it was nice to return home in mid-April when the ship remained in harbor for a month for annual leave and ship maintenance. As only about half the ship's company can be on leave at a time, J. Tar had two weeks leave.

In May the officer cadets from three Canadian Services Colleges joined the destroyer squadron for three months training. This did not affect J. Tar's life too much since the cadets are concerned mainly with learning electrical and marine engineering and weaponry. However, it did mean some extra cruising along the coast to teach the cadets navigation, anti-submarine operations and gunnery.

One event which meant hard work for Jack but was at the same time the greatest honor that had ever befallen him, was when Her Majesty made an overnight passage from Vancouver to Nanaimo in his squadron. Everything on board had to be better than perfect and as far as he was concerned it was.

Later on in the summer the USN and RCN combined forces to test the anti-submarine defences of this coast. Both forces met in Seattle for the Seafair and after that operation proceeded to sea in company for the week-long anti-submarine exercises. Aircraft of the U.S. Navy and 407 Maritime Patrol Squadron, RCAF, based at Comox, also took part.

The summer was brought to a close in September with a cruise around Vancouver Island for every available ship in this Command, exercising en route and stopping in Barclay Sound and Comox for harbor exercises and fleet competitions. Aircraft from RCAF 407 Squadron and RCN Squadron VU 33 added much to the exercises at sea.

There followed a month in home port in October during which J. Tar took the remainder of his annual 30 days leave before the ship proceeded in November to San Diego for some more exercises with the U.S. Navy. Just before Christmas the ship spent two weeks in Northern Canadian waters on patrol duty.

It was a busy year for Able Seaman Jack Tar, and his messmates. He feels with reason that he is now an important member of an efficient fighting ship and that it is ridiculous to say that any other DE is the equal to his own. When the Captain announced early in the year that the ship would be off to the Far East in February for another cruise J. Tar was reasonably happy. Of course he had to put on a long face as only a sailor can, when he broke the news to his wife that night. His ship came back from the Far East at the end of April after a highly successful operational cruise.

Now as I mentioned earlier there are nearly 5,500 naval personnel serving in the ships and establishments on the West Coast. These are supported by about 3,500 civilians who man the Dockyard's ship repair facilities, the supply depots, ammunition depots and the Naval Auxiliary craft such as tugs and carriers for personnel, fuel and stores.

FIGURES TELL THE STORY

The navy and its dependents represent 17.5% of the total population of Victoria.

Navy payroll on the Greater Victoria area is about $2,500,000 per month.

In recent years, the RCN has been disbursing $38,000,000 per year in this area for food, goods, services and service pay.

Nearly All Victoria Men

The great majority of all these people, of course, reside in Greater Victoria. The payroll of the Navy, for both Navy and civilian personnel, amounts to approximately 2½ million dollars every month, most of which is spent locally. In recent years the Navy has been disbursing about 38 million dollars a year for food, goods, services and service pay in this area.

These figures do not include large expenditures for ship construction and new buildings of various kinds. It is estimated that the personnel employed by the Navy, together with their dependents, represent about 17.5% of the total population of Greater Victoria or 22,750 out of 130,000.

It takes this large back-up of personnel and these large expenditures to keep our man J. Tar and his shipmates trained and ready for any emergency in well-found, efficient ships.

What is the purpose behind all this activity and why do we need these ships? In reply I would refer you to the Parliament Buildings in Ottawa where you will find these words carved in stone, in the rotunda, inside the entrance to the Centre Block; these words which say about Canada "The wholesome sea is at Her gates, Her gates both east and west."

The Navy's job, of course, is to see that these gates are kept wide open and that no enemy is ever allowed to bar them, or stated in its simplest terms our job is to stand on guard for Canada at sea.

In co-operation with anti-submarine aircraft from the RCAF Maritime Patrol Squadron we have to be prepared to keep open the sea lanes to our harbors and to defend our coast as best we can against missile-carrying submarines, perhaps the gravest threat to this continent.

I believe this task will continue to be a requirement for as long as there is any possibility of war.

Despite the tremendous advance of air transport and although space travel is in the offing, back on this earth I am convinced that ships and sailors are here to stay. When it comes to moving goods, air transport still costs the most, followed by motor, rail and water transport in that order.

Sea transport remains the cheapest and most economical means of moving bulk cargoes around the earth's surface, 70% of which is covered by the oceans of the world. You read of the world's population exploding and this rapid increase, together with faster communications and more coming and going between peoples, surely means more trade and more cargoes in the future. Hence I say, ships and sailors are here to stay.

FIREWORKS FOR ROYALTY

Royal visits to the B.C. coast touch off the spectacular side of the Royal Canadian Navy's activities, as witness this fireworks display from the fleet at anchor during Princess Margaret's visit here in 1958. Brilliant display was seen by thousands from vantage points all over the Greater Victoria area.

For the last 50 years the Navy has enjoyed extremely good relations with Greater Victoria. This relationship was forged between the Royal Navy and the pioneers in this area during the last century and has been maintained and strengthened by the citizens of Greater Victoria and the Royal Canadian Navy in this century. Navy standards are high on this coast and a basic reason for this is the pride our men take in their ships and their jobs. I think this pride is nurtured and added to enormously by the pride so many citizens of Greater Victoria take in their Navy.

You see tangible evidence of this in the Armed Services Centre on Broad Street, a unique institution whose president and directors, all Victorians, aim at making Servicemen feel that they belong in this community and help them to meet people ashore. With about 2400 unmarried men serving in this Command, the activities of the Armed Services Centre are particularly important to the Navy. We would like to see their activities expanded.

It is my earnest hope that the traditionally good relations between the city and the Naval Service will continue for as long as we have ships and sailors. The Navy aims at giving the best possible value for the defence dollars entrusted to it and we ask the understanding and support of the people of this country in our task of standing on guard for Canada at sea.

TO OUR SENIOR SERVICE THE ROYAL CANADIAN NAVY

JOE GILMOUR JIM BRYDON

Congratulations and Thank You FOR OUR PROTECTION

STYLERITE SHOES
1404 Douglas
Phone EV 5-3613
"WHERE FOOT PROTECTION IS OUR BUSINESS"

Congratulations to the ROYAL CANADIAN NAVY

On the Occasion of their 50th ANNIVERSARY

Victoria's Leading Style Centre

Alan's

725 Yates St. EV 2-4843

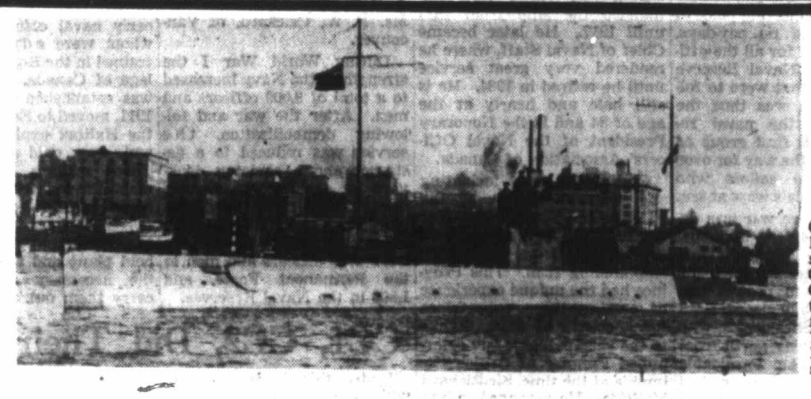

One of Dick McBride's submarines—the CC1 and CC2. Canada's first, they were fitted for service in 1914 at VMD's Esquimalt shipyard.

WHEN WOODEN SHIPS *Served Victoria...*

The founders of our pioneer firm knew how much was owed the Senior Service in the development, the protection of our British Columbia Coastal areas.

Today, As In 1858, We Salute the Navy

For half a century, since the RCN was formed, our ships and men have played their part . . . proven in two wars . . welding together the efficient fighting service on which we depend today.

HICKMAN TYE HARDWARE CO. LTD.
Established 1858

910 VIEW STREET WHOLESALE ONLY
PHONE EV 4-8137

We are proud to have served

THE ROYAL CANADIAN NAVY FOR 50 YEARS – VMD

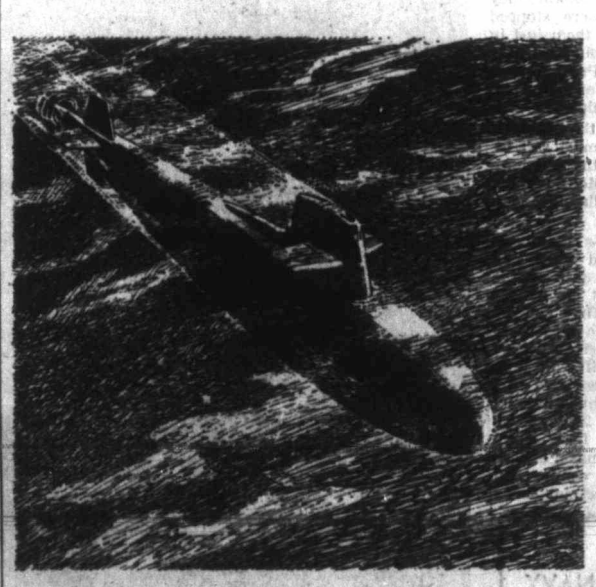

The V.M.D. shipyards congratulate Canada's Royal Navy on her 50th Anniversary . . . fifty eventful years in which V.M.D. is proud to have played an important role. Particularly memorable was Aug. 5, 1914, when V.M.D. workers were startled by the sudden appearance of two submarines in Victoria harbor. Originally built for the Chilean Navy by a Seattle Company, they had been purchased in a secret deal by B.C.'s colorful Premier, Sir Richard McBride.

They had hardly arrived when the following signal was received: "Prepare to purchase submarines; telegraph price." Gleefully the reply went back: "Submarines purchased." The CC1 and CC2—readied for service by V.M.D.—were placed at the Admiralty's disposal on August 7. But for three days British Columbia boasted its own private navy—paid from government funds authorized on the initiative of Dick McBride.

Today's submersibles are a far cry from "McBride's Submarines," but V.M.D.'s skills have kept pace with the times. When the call comes for the underwater space ships of tomorrow—be they conventional or nuclear powered—V.M.D. has the manufacturing facilities, experience and technical know-how to build them.

VMD VICTORIA MACHINERY DEPOT CO. LTD.
Head Office: Victoria Branches: Vancouver, Nanaimo

Contractors to the R.N. from 1862 to 1910 and the R.C.N. since 1910

FIRST RESERVES FORMED IN CITY

The history of the Royal Canadian Navy's reserve naval divisions goes back almost as far as that of the RCN itself.

The first naval reserve division was formed right here in Victoria in July, 1914, a giant month before the beginning of the First World War.

Naval reservists had a chance to show their worth to the common cause almost immediately as 50 volunteers from the Victoria unit were aboard HMCS Rainbow, a cruiser, when war was declared, Aug. 4, 1914.

The volunteers had joined the ship July 30 when it left port to inspect the fur patrol in the Bering Sea. On leaving harbor, Rainbow was ordered to stand off Royal Roads for three days then was hastily dispatched south to escort home the sloops HMS Algerine and HMC Shearwater, who had just left San Diego. To add to the excitement, the German cruiser Leipzig was believed to be in the area at the time.

The tradition set by those pioneer reservists has been carried on right to the present day although the service has been interrupted.

Reserve naval training, in almost all phases of naval activity, is carried on to a wide extent at present, the primary purpose of which is to have a well-trained and disciplined force ready to back up the RCN in the event of war.

HEADQUARTERS

Everything, from rope-tying to flying instruction is included in the program directed from HMCS Malahat, Wharf Street headquarters of Victoria's division. And Victorians, from high school students to war veterans, are quite ready to accept the instruction, as evidenced by strong attendance over the years.

This strong interest was evident right at the beginning.

In May, 1913, the "Company of Volunteer Reserves," as it was then called, was organized by Commander Walter Hose, RCN, commanding officer of HMCS Rainbow, the recently-acquired training ship for the west coast.

The volunteers, 140 of them, got their initial training from officers of the British ships HMS Algerine and HMS Shearwater and HMCS Rainbow. They had no uniforms but did have the use of the old Gunnery House, which is still standing in HMC Dockyard, directly across from the admiral's residence.

RECOGNITION

The group of volunteers didn't get official recognition from Ottawa until July, 1914. By then they were getting direction from Mr. Lifton, their commanding officer who was assisted by Commander Hose.

The Liberals in power at that time had opposed the Conservative Naval Aid Bill, and its rejection by the Senate on May 30, 1913, had caused a great slowing down of the work of recruiting and training officers and ratings for the permanent force all over Canada. The existing Naval Service Act allowed for a volunteer force but supplied no funds for establishment or equipment.

CMDR. J. G. GARRARD . . . . . CO of HMCS Malahat

The pressure brought to bear by the Conservatives, chiefly those of British Columbia; the efforts of the volunteers themselves; and the plea from Commander Hose whose task of building a Canadian Navy was a mountainous one, all brought about the eventual granting of recognition and money by the Liberal government on July 3, 1914.

DISBANDED

Canada's first naval reserves were sworn in at Esquimalt, July 9, 1914, 61 of them receiving kits. With official recognition, the name of the group was changed to Royal Naval Canadian Volunteer Reserve, which title it kept until disbanded at the end of the First World War.

In 1923 the RCNVR tried to re-organize in Victoria but by this time HMC Dockyard and HMCS Naden were down to skeleton crews and there was neither the facilities or Naval complement needed to assist with a reserve division.

With no facilities available, the unit moved to Prince Rupert and established itself as the Prince Rupert Half-Company. During the hectic days that preceded the Second World War, interest in the reserves and the RCN mushroomed along the coast and at the outbreak of hostilities expansion was so great that the division returned once more to Victoria, taking up offices in the business section of the city.

INDIAN TRIBE

The division was commissioned as HMCS Malahat, taking its name from a now-extinct Esquimalt Indian tribe, the Malahats (or Malakuts). The first commanding officer was Lt. Douglas S. Scott, RCNVR. New entry training was not carried out in the new establishment but efforts were centred on instructing Sea Cadets and recruiting them for the RCN, dispatching them for training to other divisions in Canada.

During its wartime career, HMCS Malahat enlisted 13 officers and 512 ratings for the RCN. HMCS Malahat was paid off in August, 1946, although sufficient personnel were retained to carry on with recruiting for the peace-time Navy.

On St. George's Day, April 23, 1947, HMCS Malahat was re-commissioned under Commander Ronald Jackson. New quarters were found in HMC Dockyard and Malahat was afforded access to all the training facilities at HMCS Naden. Biggest obstacle to reorganizing was the failure to keep the unit going in Victoria following the First World War, but the local populace showed its enthusiasm for a reserve unit and recruits, many of them with wartime experience, flocked to join the division.

With the new group firmly established, Commander Jackson sought, and finally received, a training tender and was allotted the Algerine Class minesweeper, HMCS Sault Ste. Marie, on May 7, 1949. From the time the minesweeper was acquired by the division until it was paid off on Jan. 10, 1955, some 725 officers, 1,400 men and 250 University Naval Training Division cadets received training aboard ship.

To this enviable record can be added numerous training cruises up and down the Canadian and American coast, as far south as San Diego, Santa Barbara and Monterey. Total mileage steamed during this commission was 51,073.4 miles. The ship was acquired by the Belgian Navy in 1955 under the NATO agreement.

EXPANSION

HMCS Malahat was allotted Moresby House on Esquimalt Road Oct. 8, 1951, for headquarters and therefore was able to expand its training activities. Recruiting program for Wrens was instituted that year and 20 of 70 applicants were accepted.

September, 1952, saw the retirement of Captain Jackson and his loss was keenly felt by all hands as it was he who was instrumental in reorganizing the ship in 1947.

Captain Jackson was succeeded by Commander G. A. V. Thomson, who had served as executive officer since 1950. Lt. Cmdr. John D. Garrard was appointed executive officer, succeeding Commander Thomson, in December, 1952.

Then came a bit of a blow to the division in the spring of 1953. The RCN re-acquired Moresby House for Wrens' quarters and staff offices and Malahat personnel were required to take their drills outside the building on the tennis court.

Meanwhile, plans already were afoot for new, permanent headquarters. The department of transport and customs building at 1002 Wharf Street was soon to become vacant and HMCS Malahat was allotted the building.

After extensive renovations, costing in the neighborhood of $66,000, the reserve unit took over its headquarters June 15, 1956.

Official commissioning of the building took place in September of that year when Rear-Admiral K. F. Adams made an official visit.

Commander J. D. Garrard succeeded Capt. Thomas at evening quarters Oct. 6, 1958, and has been HMCS Malahat's commanding officer since that date.

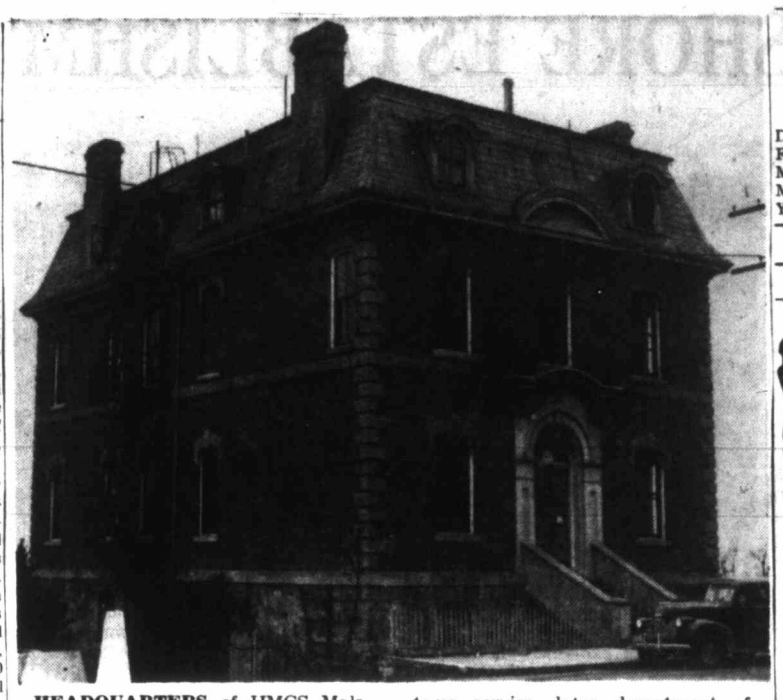

HEADQUARTERS of HMCS Malahat, naval reserve establishment in Victoria, is mellowed brick building which once housed the federal customs service, later department of transport office. Six-year-old photo shows building just before the navy took it over.

One of Oldest Buildings Home to Weekend Tars

That handsome red brick building down on Wharf Street, one of the oldest in downtown Victoria, is headquarters for one of the most active of Canada's 21 naval reserve divisions, HMCS Malahat.

Walk in over the quarterdeck on a Monday evening, and you'll see officers and men taking part in almost every phase of naval training scattered throughout the four floors of the building.

Most of the new entry trainees are out at HMCS Naden for instruction in such subjects as gunnery and seamanship. They have been taken out there by bus after assembling at HMCS Malahat.

In fact, many of HMCS Malahat's activities take place outside the confines of the building. For instance, their University Naval Training Division takes instruction at HMCS Naden on a Wednesday night; the rifle shooting team also does its shooting at Naden on a Wednesday and the VC-922 reserve air squadron parades at weekends at Patricia Bay airport for instruction.

Then too, one-day cruises are enjoyed by 30 to 40 officers and men about once a month aboard a YFP harbor craft, supplied through the courtesy of the RCN.

But inside the main building, of course, is the nerve centre of the whole operation, which directs the activities of about 200 officers and men.

On the top deck, or floor, is the medical centre where new recruits are given a thorough medical examination on enlistment. The top deck also contains an instruction room and the seamen's mess, where many an enjoyable time is spent after evening quarters.

Next deck below contains the supply office, where payroll records are kept; the recruiting office, an especially busy place in the fall; the Wrens' mess and the wardroom, meeting place for officers and their guests.

Main deck, down a flight of steps, is the busiest of all. On it are the captain's cabin, UNTD offices, executive office, divisional office and ship's office, where members of the permanent RCN force carry on duties throughout the week, recruiting new members for the RCN. Coxswain's desk is also on this floor.

Below the main deck are storerooms and the chiefs and petty officers' mess.

Ceremonial divisions and evening quarters are carried on across the street upstairs in the Army and Navy and Air Force Veterans Association building.

The training young men receive at HMCS Malahat often is an inspiration to them to join the permanent force and their prior training of course serves them in good stead when they join the RCN.

New entry recruits, on completion of allotted courses, are eligible for two week's summer training aboard a frigate on the Great Lakes, sailing from HMCS Patriot, reserve naval headquarters at Hamilton.

Trained personnel are often able to secure berths aboard RCN ships and many memorable cruises have been enjoyed by those taking part.

STRENGTH OF NAVY TODAY

The total personnel strength of the regular force of the Royal Canadian Navy on Jan. 1, 1960, was 19,926 officers, men and wrens. Of this number, 9,849 officers and men, or 49 per cent of the RCN total, were serving at sea. This is one of the highest sea-shore ratios of any navy.

Manning the fleet in the Atlantic Command were 6,988 officers and men. In the Pacific Command, 2,861 officers and men were serving at sea. In HMC Dockyard, Halifax, and in the navy's other shore establishments on the east coast, there were 7,973 personnel. On the west coast, 2,114 officers and men were serving ashore.

At the beginning of January, 1960, there were 2,572 officers, 17,205 men and 159 Wrens in the RCN. In addition, there were 419 officer cadets, 211 technical apprentices and 38 bandsmen apprentices under training.

The ship with the largest complement in the RCN is the aircraft carrier HMCS Bonaventure, with more than 1,000 officers and men, including air personnel. At the other end of the scale are the Bird class patrol craft, each of which is manned by one chief petty officer and 17 men.

HMCS Shearwater, the naval air station near Dartmouth, N.S., has the largest complement of any shore establishment in the RCN. On January 1, 1960, there were 1,901 naval personnel serving on the air station. The establishment with the smallest complement is HMCS Avalon, at St. John's, Newfoundland, with three officers and five men.

At January 1, 1960, there were 3,516 officers, officer cadets, men and wrens on the active list of the Royal Canadian Navy (Reserve).

There were 13,000 civilians employed with the navy at the beginning of the year.

PACIFIC COMMAND

Ships in Commission based at Esquimalt, B.C.

TYPE	NUMBER	CLASS
Destroyer Escorts	7	St. Laurent
Frigates	7	Prestonian
Minesweepers	4	Bay
Mobile Repair	1	Cape
Yacht	1	Ketch *
Total	20	

* For officer-cadet training.

EXCLUSIVELY AT ROSE'S

For the SWEETHEARTS OF THE NAVY

"Anchors Aweigh"

Engagement and Wedding Rings with the exclusive naval design. Now available with TRU-FIT.

Engagement Rings, priced from $100

EASY TERMS NO CARRYING CHARGES

ROSE'S LTD

1317 Douglas St. EV 3-6014 JEWELERS

WHERE'S CHARLIE?

He's gone ashore to get a new TELEPHOTO LENS for his REFLEX CAMERA . . . at

VICTORIA PHOTO

They have a 135-mm. f 2.8 lens with pre-set diaphragm at only $49.50

Complete with Case

And a 135-mm. f 3.5 with pre-set diaphragm and case. Only $39.50

For Fast, Efficient Color Service, do like Charlie does: say "Send it to MUNSHAW, please."

VICTORIA PHOTO SUPPLY

Two Stores with Qualified Friendly Personnel to serve you

1015 Douglas Street Phone EV 5-3458

1609 Douglas Street Phone EV 5-4811

Congratulations

ROYAL CANADIAN NAVY

on Your

50th ANNIVERSARY

ROYAL OAK GARDEN CENTRE

"For Every Bloomin' Thing"

Cor. West Saanich Rd. and Pat Bay Highway

Phone GR 9-1116

"Babyland"

2204 Oak Bay Avenue Phone EV 6-1933

Congratulates the ROYAL CANADIAN NAVY on its 50th ANNIVERSERY

Sole Agents in Western Canada for Marmet

England's Finest BABY CARRIAGES NURSERY EQUIPMENT

Mc & Mc

Store Hours: 8.30 a.m. to 5.30 p.m. Daily

Phone EV 4-1111

Ahoy the Royal Canadian Navy

Let Us Help You Celebrate During the Holidays Ahead

MERCURY Outboard Motors

HOLSCLAW Boat Trailers

ARKANSAS Fiberglas Boats

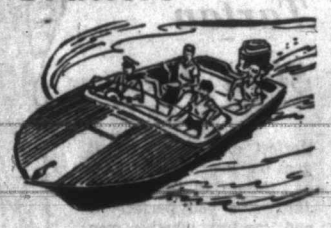

A combination that is hard to beat for quality, dependability and power. Ask today on a deal price. Buy on easy credit terms.

CAMPER'S SPECIAL

9x9x7 Tent 4 Plastic Mattresses

4 Sleeping Robes

"Coleman" Stove, Lantern and Cooler

Reg. $174.85 SPECIAL $139.88

DE LUXE FAMILY CAMPER'S OUTFIT

9x12 De Luxe Family Tent. Complete outfit as above. Reg. $204.10. SPECIAL $165.55

Mc & Mc

1400 GOVERNMENT ST. PHONE EV 4-1111

Where lies the land to which the ship would go?
Far, far ahead is all her seamen know! Songs of Absence

For fifty years he has set out with courage . . . and returned with honor! He has fought to protect his home and his family. And he has done it well. The story of the Royal Canadian Navy must be the story of its seamen!

Today, as we Canadians pay tribute on the 50th Anniversary of the Royal Canadian Navy, we are truly paying tribute to men. Canadian Westinghouse, in supplying its products to the Royal Canadian Navy, accepts a heavy responsibility. Each man in the navy must trust to the strength, reliability and performance of this equipment. It is a responsibility that Westinghouse accepts with pride and confidence.

To the Royal Canadian Navy, we at Westinghouse would like to say "thank you." For your service to us as Canadians, and for relying on us as a Company, to serve you!

The Westinghouse record of service to the R.C.N. is one more reason why . . .

YOU CAN BE SURE...IF IT'S

Westinghouse

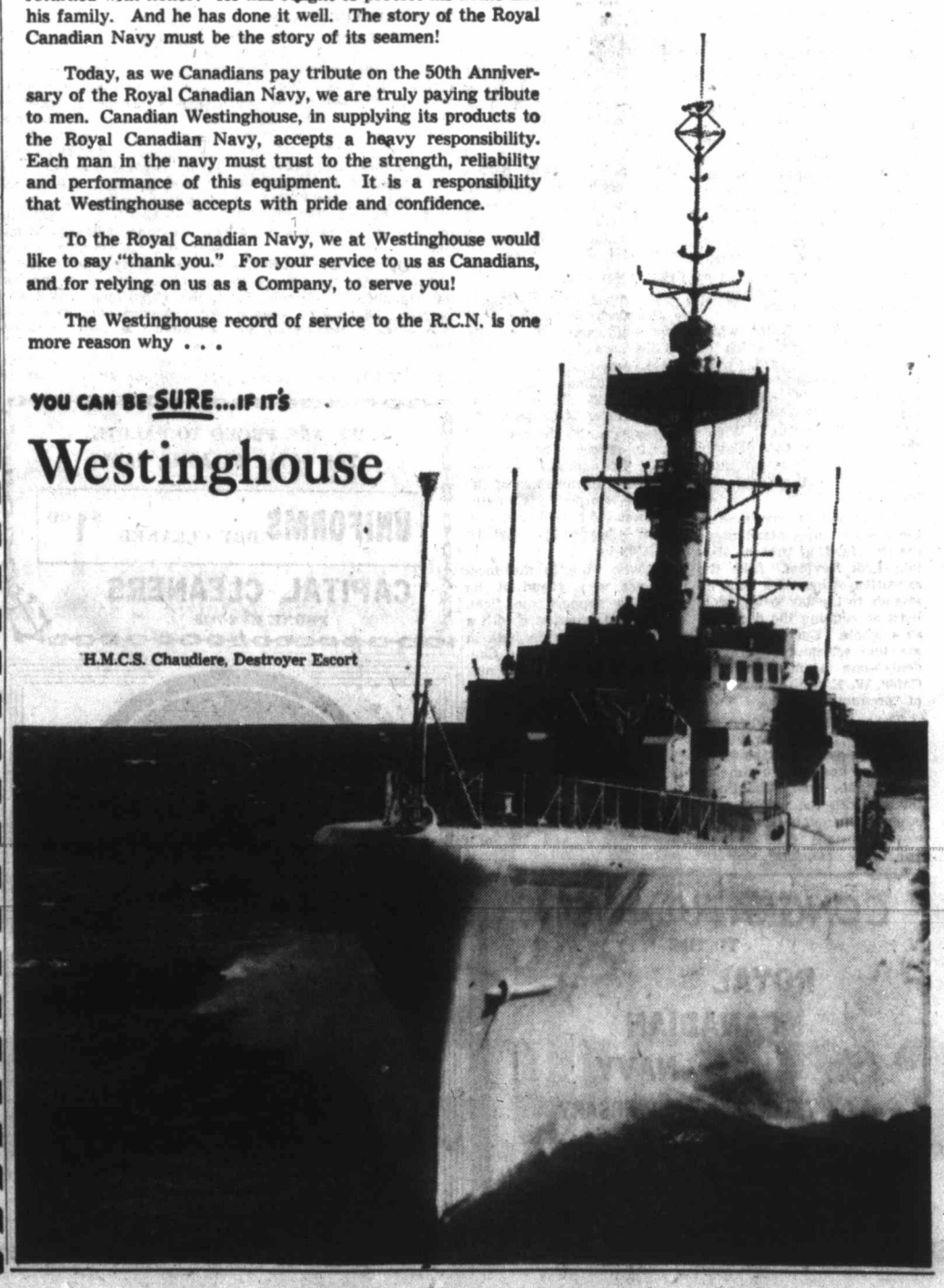

H.M.C.S. Chaudiere, Destroyer Escort

PACIFIC'S SHORE ESTABLISHMENTS

Dockyard Supports The Ships at Sea

By COMMODORE JOHN DEANE, RCN, Commodore Superintendent, Pacific Coast

In the days of the wooden ships with sails and muzzle-loading cannon, Esquimalt Naval Dockyard was capable of repairing, storing and ammunitioning the warships that kept all enemies at a respectful distance from the coast of B.C.

Our present warships are a far cry from those of the 1870s and the dockyard has had to grow accordingly in size, in equipment and in skilled personnel. However, its function is still basically the same.

When a destroyer escort completes a refit and post-refit storing and trials, the Flag Officer Pacific Coast, expects her to be in condition to tackle any enemy at a moment's notice with all equipment working at peak efficiency, and that she will not need refitting again for two years. She must also be able to come into Esquimalt at any time to replenish stocks of fuel, ammunition, food and spare parts.

Some of the facilities needed to fulfill this role, such as the central victualling depot and

COMMODORE DEANE

the drydock, have changed little since the turn of the century. Others such as the shipwright shop and the machine shop contain machines unheard of in those days, while completely new shops such as electrical, electronic and fire control are vital if our ships are to meet those of today's enemies on equal terms. The peninsula on which the dockyard stands became too small for all the necessary buildings and a substantial supply depot was built at Colwood, a seaward defence jetty and buildings also at Colwood.

AT HARBOR HEAD

The original naval magazine was built on Cole Island at the head of Esquimalt Harbor. This island proved too small in 1940 and a larger magazine was built at Colwood. As naval ammunition became more effective, the danger to buildings adjacent to the storage area increased. In order to have no dwellings within the danger area, the Rocky Point peninsula was purchased and the present naval magazine established there.

Today the facilities which support the ships, which includes the dockyard, come under the commodore superintendent, Pacific coast. His main concern is general policy and over-all direction. Where there is an unforeseen delay in a ship's refit, it is he that must have an explanation ready for the admiral.

The second in command is the deputy superintendent of the dockyard, at present Captain Erik Revfem. Like the executive officer of a ship, he attends to the day-to-day problems of running the dockyard as a whole. Under him there are two assistant superintendents—one a naval officer, Cmdr. W. E. Smith, in charge of "production."

The assistant superintendent production has to plan the refits of ships so that each department has enough time to complete its work without conflicting with the workmen in other departments in the very close quarters aboard ship. The other assistant superintendent is a senior civil servant, C. F. Prevey, in charge of "administration," which includes such departments as civilian personnel, motor transport, accounting and timekeeping.

FOUR DEPARTMENTS

There are four main technical departments concerned with ship repairs. The manager, constructive department, Cmdr. H. A. Shenker, deals with the ships' hulls, superstructure, masts, in fact with everything that is structural. The drydock is one of his responsibilities.

The manager, engineering department, Cmdr. H. B. Bolus, must ensure that the ships' propulsion systems are in top condition.

The manager, electrical engineering department, Cmdr. R. D. Wilson, heads the department which looks after all electrical and electronic components and systems in the ships. This department is continually having to deal with new and more advanced equipment, a trend which appears likely to continue.

The superintendent of the naval armament depot, Cmdr. A. L. Wells, is concerned with all aspects of naval armament and ammunition. His department includes the naval armament depot in the dockyard, the Rocky Point magazine and the underwater weapons range at Patricia Bay.

MANY BUILDINGS

The total number of naval buildings in the area exceeds 1,500, ranging in size from a gate house through 450 married quarters to the Colwood stores building. These buildings are served by appropriate quantity of roads, water pipes, sewers and power lines, and the maintenance of buildings and services come under manager, civil engineering, Lt.-Cmdr. M. A. Rose, who has far more problems than the average city engineer.

Another most vital organization is the naval supply depot headed by Cmdr. M. E. Doyle. This department quite literally stocks everything from a needle to an anchor. They can also supply ships' fuel by the 1,000 barrels or bread by the 1,000 loaves.

Each of these officers has as a principal assistant, a senior civilian who in the case of the technical departments, is in direct charge of the appropriate workshop.

There are also a number of smaller but no less vital departments such as the seaward defence base headed by R. Stranix; A. C. N. Smith, who deals with all the paper work connected with 3,500 government employees; W. D. Warder, dockyard accountant, who keeps tab of one and three-quarter million dollars spent every month, and P. H. D. Allen, supervisor, naval motor transport, who is responsible for a fleet of approximately 350 vehicles.

FIRE AND POLICE

Two important departments in the dockyard which have their counterparts in any city are the fire and police services. These come under the master attendant, Cmdr. E. S. McGowan, RCN (Retd.), while the fire chief is Lt.-Cmdr. N. Stewardson, and the dockyard security officer is W. J. Mosedale. The actual security guards are all members of the Canadian Corps of Commissionnaires. The dockyard contingent is headed by S.-Sgt. H. W. Carey.

We who work in the dockyard are very proud of its ability to support the fleet. Having had experience with a number of dockyards, both in the United Kingdom and Canada, I feel that the most outstanding feature of ours is the way the naval officers and civilians work as a team, all pushing towards the same goal, which is to send out efficient fighting ships.

This has been mainly on account of the people that direct the 3,500 people who work in the dockyard and its offshoots.

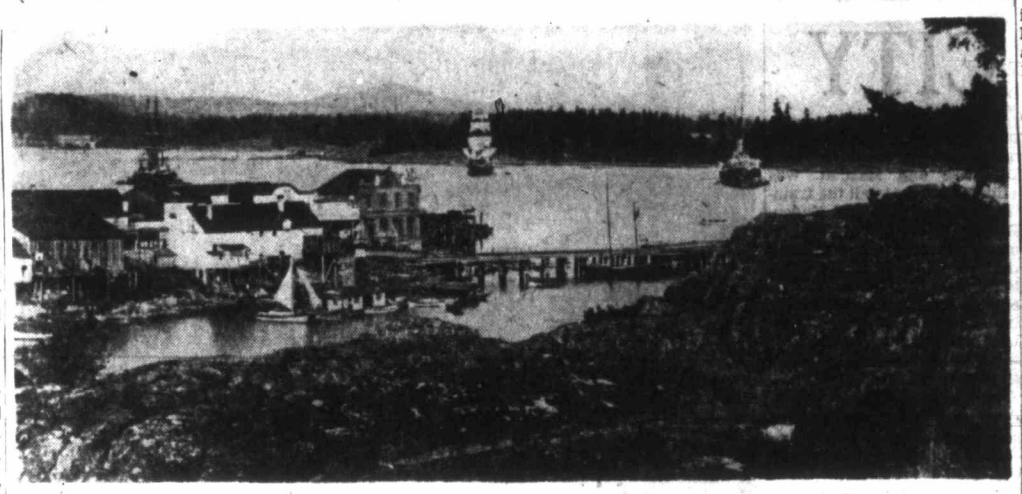

ON OPPOSITE SHORES of Esquimalt harbor are the Pacific Command's two big shore establishments, HMCS Naden and HMC Dockyard, whose functions are explained on this page. The classic historic photo above, from the Longstaff collection, was believed taken in the last quarter of the 19th century, looking from Signal Hill, on the Dockyard side, over Sellick's wharf.

Threefold Aim For HMCS Naden

By COMMODORE H. V. W. GROOS, RCN, Commanding Officer

Commissioned September 3, 1931, HMCS Naden, "the shorebased ship" of the West Coast, has three main functions:

1. To train officers and men;
2. To provide a manning pool for seagoing ships;
3. To provide for the administration, welfare and discipline of naval personnel on shore in this area.

Run on a shipboard routine, the men are called at 0630 and at 0745 — their working day commences with morning divisions, prayers and colours to the accompaniment of the Naden Band. The barracks are manned on a 24-hour basis and therefore, in addition to normal daily duties, officers and men provide in rotation the duty watches for main guard, shore patrol, emergency and guard boats, hospital, accommodation and feeding, security and the many miscellaneous functions which go on 24 hours a day.

Serving in "Naden" provides a turn ashore for sailors who normally spend approximately 75 per cent of their time afloat. While on shore, the sailor is never idle. Life in "Naden" is a varied and busy one. Most men come ashore for training in order to qualify for advancement in trade and promotion in rank. Others, already qualified, are assigned to duties of instructing in one of the many sections of the Fleet School or to an appropriate task in the hospital, the accommodation block (known as Nelles Block after Admiral P. W. Nelles), the administration organization, the supply centre, the gymnasium, or to the dockyard or the shipyards.

NEW DEVELOPMENTS

The fleet school, Naden, is symbolic of the latest developments in the personnel structure and training in the Navy. With the new concept of operator-maintainer, men who at one time were required to perform only an operational function, e.g. push the button, must now be capable of maintaining and repairing everything behind the button. The sailor of today is by necessity a technician.

The Operations and Weapons Division trains the radar plotter, signalman, radioman, sonarman, boatswain, weaponman surface, weaponman underwater, fire controlman and specialists in diving and in NBCD. The latter means training in defense at sea against nuclear, biological, chemical attack and damage to ships.

COMMODORE GROOS

The Naval Technical School, opened in 'Naden" in 1958, is an example of the outstanding facilities for technical training in marine engineering, power, electronics, ship construction, machinery and in the allied trades such as repair or manufacture in metals, wood or plastics.

This fine school is now an integral part of the Fleet School. Here men of all trades except medical and band obtain the necessary education and theory instruction to the degree necessary to fully understand the operation and maintenance of the equipment of their trade, in sufficient numbers to complement their ships.

JOB TRAINING

All new entries, after basic training, now receive a thorough on-the-job training and examination in ships before qualifying in their trade for their first advancement and subsequent formal specialist courses in the Fleet School.

Officers and men serving in Canada's modern warships must have a sound academic background, particularly in mathematics and science. The highly capable academic division of the Fleet School provides this opportunity.

Good health is a requisite for the vigorous life of a sailor. Since it is not possible to have a doctor or surgeon in every ship afloat, men of the medical trades supplement naval surgeons ashore and afloat and are known as medical assistants.

It is essential that the medical assistant afloat must be highly trained for independent duty, as he may be confronted at any time with an acutely ill person when the ship is several thousands miles from shore.

Thus he is trained in all the branches of medicine, including diagnosis and emergency treatments and must be familiar with hundreds of drugs.

Bands have been an intricate and necessary component of military groups as far back as history records; e.g. "Trumpets blew down" the walls of Jericho. Today the band continues to inspire and lead. The band of HMCS Naden is renowned for its ability as a marching band, plus its outstanding versatility in all types of music, be it classical, modern or jazz.

The RCN trains all bandsmen and bandsmen apprentices in the Naden Fleet School, band division. The course is of two years' duration and selected senior petty officers later undergo an additional course of specialist training. The outstanding men progress to a degree course in England.

All facilities of HMCS Naden are made available as required for the occommodation and training of Reserve officers and men. Annually hundreds of reserves and sea cadets come to "Naden" for their training. Thus a close relationship is maintained with the officers and men who would supplement the permanent force in an emergency and with the boys who will be the permanent force officers and men of tomorrow.

In "Naden" we are happy and proud to be a part of the RCN, to share in the Golden Anniversary Celebrations, and to re-dedicate ourselves to the service of our country.

NAUTICAL NOTES

The first ship to commission in the RCN was the cruiser HMCS Rainbow commissioned at Portsmouth on August 4, 1910.

The Royal Naval College of Canada was opened at Halifax, N.S., on Jan. 19, 1911. It closed on June 16, 1922.

Commodore P. W. Nelles, first Canadian-trained officer to become chief of naval staff of the RCN, took up that appointment on July 1, 1934.

WE ARE PROUD OF THE
ROYAL CANADIAN NAVY
AND THE FINE NAME IT HAS
BUILT FOR ITSELF

We've built a name for discrimination in DIAMONDS

Sets from $60 to $1500

11-DIAMOND ENSEMBLE
Choice of yellow or white 14K gold

Every diamond we sell carries with it our most cherished possession — our reputation. We aim, therefore, to preserve that reputation in all its shining clarity, by giving customers the finest their money can buy.

Rings and Diamonds Enlarged to Show Detail

Terms as Low as $5.00 a month
Park in the Market Building Lot at the Rear

F. W. Francis
Kitty Corner from the Bay
1684 Douglas St. Phone EV 4-7611

Extends His Congratulations to the
ROYAL CANADIAN NAVY
VENDING MACHINES 811 PRINCESS AVE.

Silk Specialists Since 1903
Saba Bros. Limited
1130 Douglas Street
Phone EV 4-0561
Silk Specialists Since 1903
Saba Bros. Limited

Saba's Salute the navy
with a whole fleet of good wishes for their big
50th Anniversary

See the Navy...

then see our beach-loving
Tanjay Tartan Slim Jims

Perfect example of "what goes on" near the surf lines . . . these Gay Tartan Slim Jims give you perfect fit and comfort whether you wear them over your swim suit or just over your pantie girdle . . . expertly tailored of smooth wool worsted and offered in your favorite clans. Sizes 8-18.

12.95

See the Navy...

Vogue 9985

then see our
cool Swiss Linens

For the smooth shaping of summer sheaths . . . and the smooth sitting of crease-resistance . . . choose these hand-washable, smooth - textured linens from Switzerland! . . . They're the loveliest yet . . . in misty, muted colors. Four grand qualities. All 36 inches wide.

Rayon Linen, yard 1.98
Nanking Linen, yard 2.79
Super Linen, yard 3.95
Pure Silk Linen, yard 7.95

To buy on our Optional Credit Plan . . . with nothing down . . . a small monthly payment.

WE ARE PROUD TO SALUTE
THE ROYAL CANADIAN NAVY
UNIFORMS DRY CLEANED $1.00
CAPITAL CLEANERS
PHONE EV 2-7118

CONGRATULATIONS
TO THE
ROYAL CANADIAN NAVY
ON THEIR 50th ANNIVERSARY
From Mr. A. W. Pankhurst (Veteran Two Wars) and Staff of
The TUDOR CAFE
1265 ESQUIMALT RD. EV 4-7615

United PURITY Stores
Salutes the
Royal Canadian Navy
on its
50th Anniversary

50 YEARS OF DISTINGUISHED SERVICE

The Government of the Province of British Columbia joins with the Nation in honouring the Royal Canadian Navy on its Fiftieth Anniversary

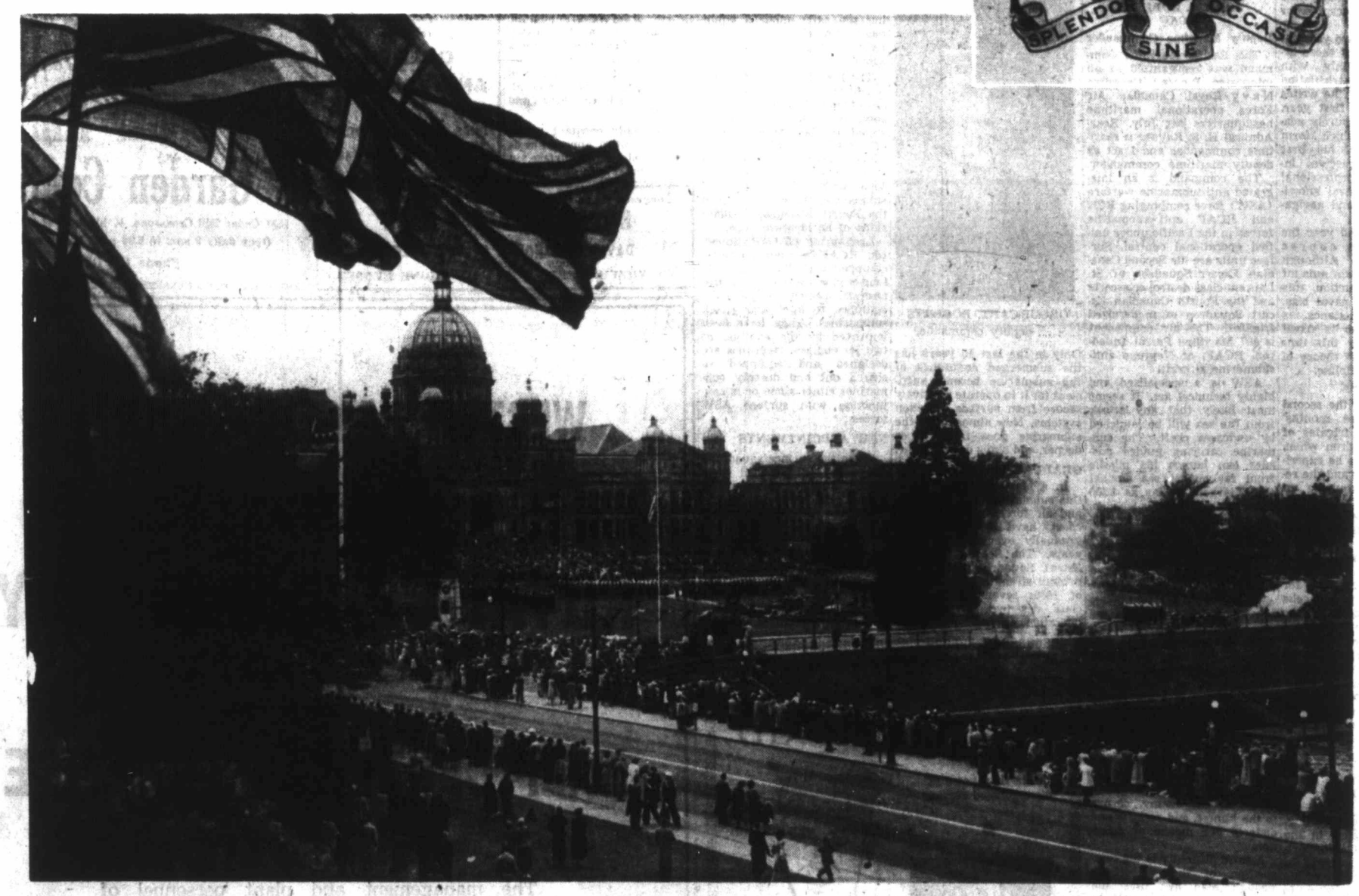

The Royal Canadian Navy performs a colorful ceremony and 21-gun salute in the foreground of the British Columbia Legislative Buildings.

The Government of the Province of British Columbia

Venture Plan Exclusive To Navy Cadets

By CAPTAIN D. W. GROOS, RCN
COMMANDING OFFICER

HMCS Venture is a cadet training establishment situated in the Naval Dockyard. Unlike the Canadian Services College at Royal Roads, with which it is frequently confused, Venture is an exclusively Naval institution whose primary duty is to train officers for short service commissions in naval aviation.

Young men who are interested in a career in naval aviation apply to enter Venture when they have gained junior matriculation certificates at school. They are then very carefully screened and, if they prove suitable from personality and flying aptitude points of view, they are accepted for training.

CAPT. D. W. GROOS
CO of HMCS Venture

A cadet spends two years at Venture, the first of these being occupied mainly with study for senior matriculation examinations which he writes at the end of his first year. In addition to the purely academic subjects, which form the major part of his first year course, he receives instruction too in professional subjects, such a naval knowledge, seamanship and navigation.

During the second year the emphasis of the course changes somewhat. Although there is still a certain amount of classroom instruction, this has a particularly naval bias. Navigation, for instance, is emphasized and so is naval history and during this time the cadet learns the theory of leadership and discipline.

TRAINING CRUISE

The highlight of the second year is the three months' training cruise in frigates of the Training Squadron when, at the same time as he experiences the pleasures and the responsibilities of cruising to foreign ports, he puts to practical purpose all the knowledge which he has gleaned in the classroom.

During this year, too, the potential aviator undergoes his first flying training for two periods of two weeks each, when he lives at the naval aviation establishment at Patricia Bay and is trained to civilian private pilot licence standards by the instructors of the Victoria Flying Club.

During the whole two-year training period each cadet participates in approximately half a dozen week-end cruises in HMCS Oriole, a hundred-foot ketch attached to Venture for training purposes. Here, too, the cadet is able to put into practice the theories of navigation and shiphandling, which he has learned in the classroom but, just as important, he is thus encouraged to feel, from the beginning of his training at Venture, that he is being trained as a seaman and that the sea is an integral part of his life from now on.

Sports, too, play an important part in the daily life of a Venture Cadet. Two hours daily are given over to athletic activity when each cadet is required to participate in some sort of athletic endeavor. Inter-watch sporting competition is great and, under the supervision of competent instructors, most cadets manage to achieve at least adequate standards in more than one sport.

Naturally enough, rivalry with the Canadian Services College at Royal Roads is intense but friendly and the highlight of the sporting season occurs in mid-November when the English rugby teams of Venture and Royal Roads participate in annual competition for the Hibbard Trophy in a contest which, although of comparatively recent origin, arouses more than a little interest in local sporting circles.

The life at Venture is certainly busy, but the cadets appear to thrive on it. For most it is a first experience of tight discipline and of close and continuous association with comrades of their own age. Despite the very great environmental change, however, the new cadets soon settle in to their new life and accept with enthusiasm the challenge which the training offers.

Some, of course, fall by the wayside and, for one reason or another, fail to pass the professional or academic examinations which are held frequently. But the majority stay to experience the greatest moment in the life of a Venture cadet participation in the colorful graduation ceremonies at the end of the second year. Immediately on completion of this event the graduates put upon their sleeves the gold insignia of acting sub-lieutenant and proceed as commissioned officers in the Royal Canadian Navy to a 12-month flying training course with the Royal Canadian Air Force.

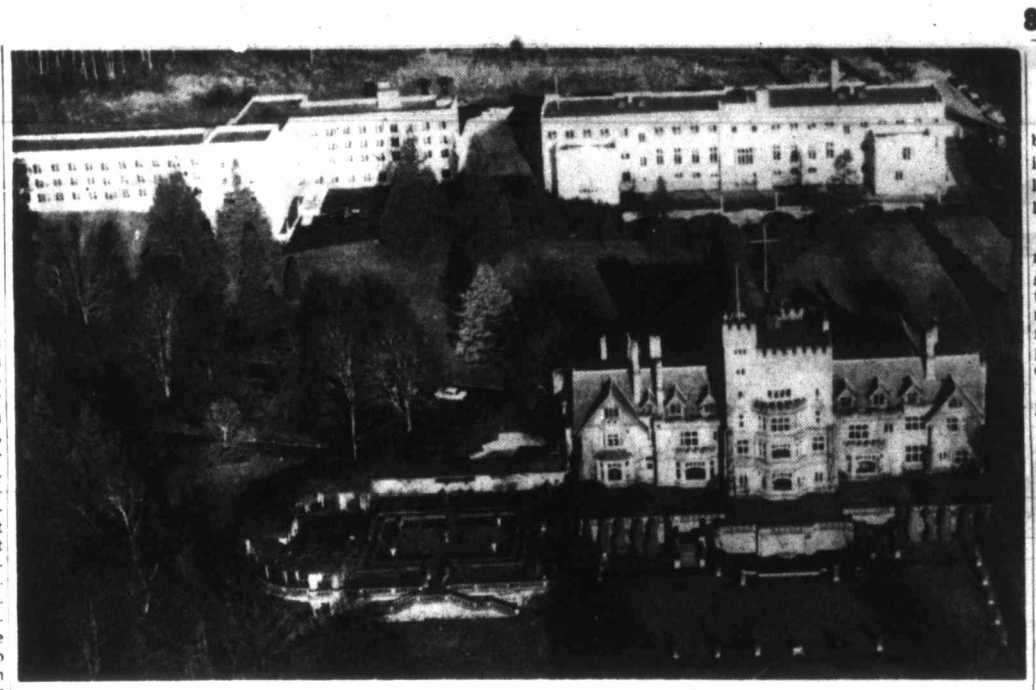

ROAD TO COMMISSION STARTS HERE

The Canadian Services College, Royal Roads, where young Canadians begin their studies for a Bachelor's degree in Science or Engineering and the Queen's Commission, is located near Victoria.

Royal Roads was commissioned on Trafalgar Day, 1942, as the Royal Canadian Naval College, resuming the task carried out from 1911 to 1922 by the Royal Naval College of Canada.

In 1947 the College expanded to undertake training of RCN and RCAF officer cadets. The following year it became one of Canada's three Canadian Services Colleges, training young men for all three services.

Today, Royal Roads — and the other institutions participating in the Regular Officer Training plan—offers an unparallelled career opportunity for young men who can meet the necessarily high standards of admission.

The four-year course (two years at Royal Roads, the last two at the Royal Military College, Kingston) leads to a BA, BSc or BEng. degree along with a permanent commission in the service of the young officer's choice.

Each year, from September to May, the officer cadets pursue their academic studies. The summer term, from May to mid-August, is their annual professional training period. The cadets are appointed to ships, army camps and air stations for practical training in the operational and administrative functions of their services.

The College motto—"Truth, Duty, Valor" — expresses the moral values which are the foundation of the entire four-year course of study and training. The regular officer training plan — operating in three Canadian Services Colleges and most Canadian universities—has as its inspiration the single objective of training and developing leaders for Canada.

62 SHIPS SERVING

The Royal Canadian Navy began 1960 with 62 warships in commission. This was the largest peacetime fleet in the history of the RCN.

It included an aircraft carrier, seven Restigouche and seven St. Laurent class destroyer escorts, 11 other destroyer escorts, 18 frigates, 10 minesweepers, two mobile repair ships and six smaller craft.

There were also two Royal Navy submarines under the operational control of the RCN.

Six naval vessels were in reserve and three were on loan to other federal government departments.

There were three first-line air squadrons, one operating Tracker anti-submarine aircraft, one composed of anti-submarine helicopters and one armed with Banshee jet fighters. Four other squadrons were engaged in training, evaluation and other duties.

Defence Force Co-Ordinated

By Group Captain
JOHN H. ROBERTS
RCAF
Deputy Maritime Commander

The Pacific Maritime Command was reorganized as an integrated Royal Canadian Navy-Royal Canadian Air Force operational maritime headquarters last July. Rear-Admiral H. S. Rayner is maritime commander and I act as deputy maritime commander.

The command is an integrated anti-submarine warfare (ASW) force combinging RCN and RCAF anti-submarine forces in the Pacific under unified operational control. Surface units are the Second Canadian Escort Squadron of St. Laurent-class destroyer escorts and the Fourth Canadian Escort Squadron of modernized frigates. The air component is 407 Maritime Patrol Squadron, RCAF, of Neptune anti-submarine aircraft.

ASW is a specialized and highly technical art. It seems most likely that any attack from the sea will be launched by undersea craft. The submarine carrying guided missiles can launch his missile from far out at sea against shore targets as far as 1,200 miles away. With this weapon, the submarine has a tremendous advantage in making a sneak attack against virtually any one of the major cities of North America.

A large part of ASW difficulties is inherent in the environment itself. First is the sheer volume (not area) which must be brought under surveillance. To keep the oceans of North America under surveillance to a depth of a thousand feet is a staggering task.

OCEAN FLOOR

Another difficulty is the topography of the ocean. The ocean floor is practically unexplored and offers hiding places to the enemy, decoys to the hunter, and reflects and distorts our means of detection.

A third difficulty is the composition of the sea itself. Though man has used the oceans for centuries, only in the last 50 years have we faced a major threat to our existence which was capable of concealing itself beneath the sea.

GROUP-CAPT. ROBERTS
. . . deputy commander

Only in the last 15 years has the submerged endurance of the submarine become sufficient for it to operate relatively secure from surface detection systems. Now almost daily the submarine goes faster, goes deeper, and stays down longer.

GRADUAL INCREASE

In a move toward meeting this submarine threat, surface and air forces on the Pacific coast have been increased gradually over the last two years. The Second Canadian Escort Squadron reached its present strength in the spring of 1959: seven St. Laurent class destroyer escorts; an operational group with all the advantages inherent in seven ships of the same type, carrying the same modern equipment and weapons; a team fighting the main threat—submarines.

The Fourth Canadian Escort Squadron will normally consist of seven frigates. Although some of these ships are engaged for about seven months of the year in training junior officers, they are equipped as anti-submarine ships and can cope with the conventional submarine. Like the Second the Fourth Squadron includes ships of an identical type.

Last spring 407 (MP) Squadron, RCAF, at Comox was re-equipped with P2V Neptunes, twin-engine maritime patrol aircraft, specially designed and equipped to hunt and attack submarines. They have been improved by the addition of two jet engines. Neptunes are designed and equipped to search out and destroy submarines either alone or in conjunction with surface ASW forces.

NEW APPOINTMENTS

When the surface squadrons and 407 (MP) reached their present strength in ships and aircraft, the integrated Pacific Maritime Command became practicable. Accordingly four senior RCAF officers, each with broad experience in maritime air and coastal command operations took up new appointments alongside Admiral Rayner's naval staff of anti-submarine specialists.

The maritime commander exercises command of his forces from the maritime headquarters in the naval dockyard. Naval and air force staff officers work side by side to co-ordinate surface and air patrols, searches and attacks in all exercises and operations.

A virtually constant patrol of our seaward approaches is maintained on the surface, in the air, or in both dimensions.

we're PROUD of you MEN of Our NAVY
Gates Open 7.45—Show Starts at Dusk—Ask Us About "Sleep Checks"
Tillicum OUTDOOR

Congratulations and Best Wishes to the Royal Canadian Navy on their GOLDEN ANNIVERSARY
Miss Frith Millinery
1619 Douglas EV 3-4912

Congratulations to the . . .
ROYAL CANADIAN NAVY
FROM
DAVIDSON'S HOUSE OF CARDS LTD.
"CARDS FOR ALL OCCASIONS"
616 VIEW STREET PHONE EV 5-9622

Heartiest Congratulations on the 50th ANNIVERSARY of the ROYAL CANADIAN NAVY
Rudolph Williams, army veteran, at Cedar Hill Garden Centre, joins in a nation-wide salute
We offer one of the largest selections of nursery stock, ready-for-sale . . . fully developed, sturdy plants to add beauty to your landscaping.
• EVERGREENS • FRUIT TREES
• FLOWERING TREES • ROSES
• PERENNIALS • FRUIT BUSHES
• BEDDING PLANTS, Etc.
IN SEASON
Friendly Service • Complete Garden Supplies
Cedar Hill Garden Centre
1551 Cedar Hill Crossroad, ½ block west of Shelbourne
Open daily 9 a.m. to 5.30 p.m., including Sundays
Phone GR 7-2658

WESTON BAKERIES LIMITED
PAY TRIBUTE TO THE
ROYAL CANADIAN NAVY
ON A
HALF CENTURY OF SERVICE
The management and plant personnel of Weston Bakeries Limited join in a hearty salute to Canada's navy on its fiftieth anniversary. We share the pride of all Canadians in our navy's history of outstanding achievements.
Sunbeam
ENERGY-PACKED BREAD

Horwood Bros.
Congratulate the
R.C.N.
ON THEIR GOLDEN ANNIVERSARY
Your Patronage Is Appreciated
MORRIS - MGA
RILEY - WOLSELEY
810 Johnson St. EV 3-6113

TIP TOP tailors
50 plus 1 YEARS OF SERVICE TO CANADIANS
Congratulate the
Royal Canadian Navy
ON 50 YEARS OF SERVICE TO CANADA
648 YATES ST. VICTORIA

We congratulate the ROYAL CANADIAN NAVY on its fifty years of distinguished service
IT'S FROM BIRKS

RIDEAU

BRENTWOOD

ADMIRATION

BIRKS DIAMONDS
Are Canada's Finest Value
COMPARE BEFORE YOU BUY
From our varied selection of matched pairs:
RIDEAU— Engagement Ring, 175.00 Wedding Ring, 65.00
BRENTWOOD— Engagement Ring, 150.00 Wedding Ring, 50.00
ADMIRATION— Engagement Ring, 150.00 Wedding Ring, 55.00
Other Diamond Engagement Rings, from 40.00
Free Insurance for One Year and Handsome Sterling Silver Presentation Case with Rings Illustrated
BIRKS JEWELLERS
706-708 Yates Street Phone EV 2-4241

Esquimalt Becomes 'Backwater'

(Continued from Page 2)

when he proceeded to the east coast to organize the signal stations there.

Esquimalt as an operational base had become a backwater, relatively speaking, and this is reflected in the fact that after Commander Shenton departed, Rainbow was commanded first by Lieutenant Walter Wingate and latterly by Lieutenant Yvon Birley. There was even talk of paying off Rainbow in the spring of 1918 but this seems not to have taken place, even on paper. In any event, by May, 1918 only a "shipkeeping party" lived on board the Rainbow while all other officers and ratings were messed in the barracks ashore. From this it is readily seen that the Lieutenant was commanding almost an empty hulk, while Captain Martin took charge of everything ashore.

RENEWED LIFE

Very soon though, the old depot ship Rainbow took on a renewed appearance of life when in the autumn of 1918, the Royal Naval College of Canada removed from its temporary quarters at Kingston to Esquimalt; the naval cadets at first slung their hammocks in the Rainbow.

The war over, the officers and men of the RCN went through many trials and experienced disillusionment and bitter disappointment until the day when a firm naval policy was established. Esquimalt reflected these changing fortunes in the rapid sequence of appointments that were short-lived, and in the almost total absence of dockyard activity.

Almost a year after the war Captain Martin, still Captain Superintendent of the dockyard, assumed command of HMCS Rainbow, Oct. 15, 1919. A notation on his notice of appointment stated that Rainbow herself was not in use, that she was only in commission to lend her name to the shore establishment and to provide ship's books on which the names of all west coast naval personnel were borne, as required by the Naval Discipline Act. Indeed, things were at a low ebb, for Martin complained that dockyard watchmen were not smart in the way the Rainbow's ensign was handled. He requested and received permission to fly his pennant atop Bickford Tower.

Rainbow's days were now numbered and in very short order she was being towed out past Fisgard Light headed for the scrap-heap. She was formally paid off on June 1, 1920, and on the same day the fourth depot ship at Esquimalt was commissioned; this was HMCS Naden, the vessel afloat being the tender to the Naval College, the Naden schooner.

Command of the schooner and the shore depot was vested in Commander E. A. E. Nixon, RCN, officer-in-charge at the College. Captain Martin continued in Naden as Superintendent for only a month, being succeeded by Commander H. E. Holme on July 1, 1920, with the appointment of Commander in Charge of the Dockyard.

However, the ultimate authority on the west coast had shifted, for Holme received his orders from the Commanding Officer, HMCS Naden, Commander Nixon, who was not only in charge of the College but was also Senior Naval Officer, Esquimalt. Though Nixon required as Senior Naval Officer, Holme took over command of the depot, HMCS Naden, on Dec. 15, 1920, retaining charge of the Dockyard. But on July 1, 1921, Commander Nixon recovered command of Naden and delegated the charge of the dockyard to an Engineer Officer, Lieutenant-Commander George P. Clarke.

FLEET GONE

The rapid changes in command and organization at Esquimalt mirrored the confusion of the times. The "war to end all wars" had been fought. Canada's war-time fleet of some 100 ships had disappeared. Lord Jellicoe's invited advice went unheeded; his plea for a strong, balanced fleet to defend Canada was not in tune with the economics of the day nor the flood of pacifism that was to follow.

Two modern submarines and a new oil-burning light cruiser, the Aurora, recently presented by Great Britain, lay rusting in the backwaters of Halifax harbor, never to sail again. Captain Hose, the new Director of the Naval Service, began his long, bitter struggle to keep the Royal Canadian Navy alive. To him is largely due the fact that when the war at sea again came to these shores in 1939, the navy, small as it was, was ready. The year 1922 was indeed a critical one in the story of the RCN.

At Esquimalt, Commander Nixon, still Senior Naval Officer there, was forced to close the doors of the Royal Naval College of Canada. He had been the guiding light since the College had first opened at Halifax in 1911 and had left his stamp on every Cadet, particularly those who were to become the senior officers of the fleet in the years to come.

In that summer of 1922, Captain Hose advised the Admiralty that the RCN had been reduced to 80 officers and 250 men and that the fleet would consist of one destroyer and two trawlers on each coast. He also directed that all officers and men of the RCN were to be borne on the books of HMCS Guelph, the depot at Halifax.

NADEN PAYS OFF

This meant that there would be no depot ship at Esquimalt. HMCS Naden was therefore paid off on July 31, 1922, and all west coast personnel were placed on the books of Guelph. However, it was soon found that this one-depot idea did not work well and Esquimalt in three months had its own depot ship again.

Commander Nixon meanwhile was relieved as Senior Naval Officer by Lieutenant-Commander C. T. Beard, RCN, Sept. 3, 1922, who was promoted Commander on Nov. 1, and, on the same day, commissioned Esquimalt's fifth depot ship, HMCS Naden. This shore establishment therefore has had the longest commission in the history of the RCN.

During the Second World War naval responsibility and activity expanded rapidly. Naden II was located in the dockyard across the harbor from Naden proper, and Naden III was the establishment at Comox. Operations were conducted by HMCS Givenchy in the dockyard and, for a time, the Commanding Officer Pacific Coast wore his flag in HMCS Burrard at Vancouver. Today, HMCS Naden is back in her traditional role as first established nearly 38 years ago.

ABOUT 1920, the Canadian Navy's "fleet" at Esquimalt bore little resemblance to today's modern sub-hunters. Here are HMC Ships Stadacona (yacht), Givenchy (trawler) and Naden (schooner).

This street scene in Esquimalt, reminiscent of a western movie set, was taken in 1889, in an area well within Dockyard gates.

NAUTICAL NOTES

The naval dockyard at Esquimalt was transferred to Canada on Nov. 9, 1910.

The corvette HMCS Oakville sank U.94 in the Caribbean on Aug. 28, 1942.

HMCS Labrador made history by becoming in 1955, the first ship to circumnavigate the North American continent.

CONGRATULATIONS TO THE
ROYAL CANADIAN NAVY
ON THE OCCASION OF ITS GOLDEN ANNIVERSARY

Jameson Motors Ltd.
HOME OF THE
HILLMAN — SUNBEAM — HUMBER
ROVER — RAMBLER
740 Broughton Street Phone EV 4-8353

SINCE 1894

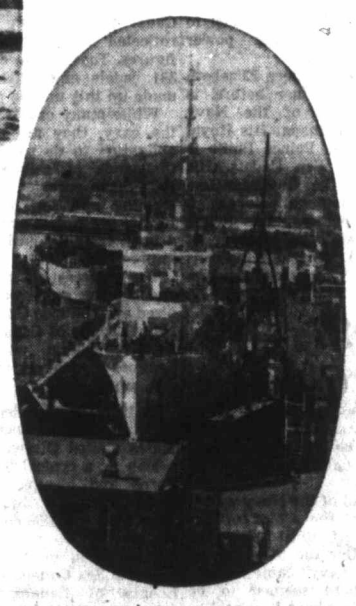

We too have served . . .

It has been our privilege to serve our fighting ships . . . first the Royal Navy, then, for the past half century, the Royal Canadian Navy. Our Senior Service has played an integral part in the development and prosperity of Greater Victoria, and in Fifty Years it has grown from small beginnings to the efficient and highly-trained fighting force it is today.

FULL FACILITIES FOR DESIGN AND CONSTRUCTION —MAINTENANCE AND REPAIR

YARROWS LIMITED
CANTEEN ROAD VICTORIA, B.C.

EATON'S
SERVING THE NAVY RIGHT ACROSS CANADA SINCE 1910

EATON'S serves Canadians in every walk of life—and naval life is no exception. We're proud to work with the Navy, whether we're furnishing a ship, redecorating a cabin for an important visitor, or just supplying a packet of needles to a canteen.

Naval families, too, find EATON'S their favourite store for almost everything they need. Wherever you're drafted, from Naden to Stadacona, EATON'S is there, bringing you selection, service, and, of course, the protection of the famous guarantee, well known to Canadians since 1869—

"Goods Satisfactory or Money Refunded"

T. EATON Co CANADA LIMITED

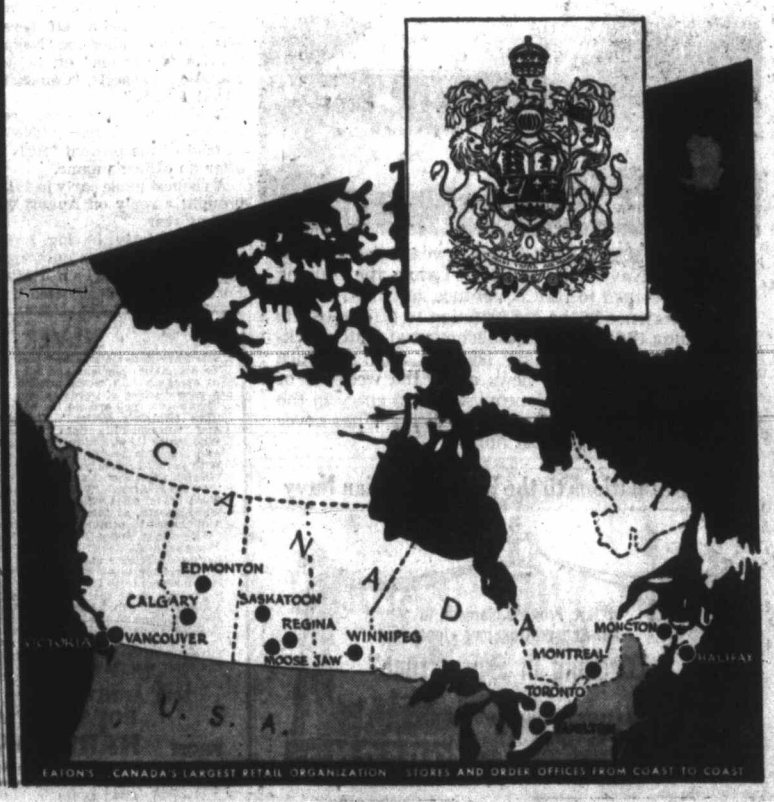

EATON'S CANADA'S LARGEST RETAIL ORGANIZATION STORES AND ORDER OFFICES FROM COAST TO COAST

Cadet Corps Older Than Navy

10,000 Youths In Sea Cadets

One night a week 10,000 boys in more than 150 cities and towns across the nation put on uniform to become part of a nautical organization older than the Royal Canadian Navy itself.

The boys — all between 14 and 18 years — are members of the Royal Canadian Sea Cadet Corps, and as such are junior affiliates of Canada's naval service.

The history of the corps dates back to 1902 — eight years before the RCN came into being. It was formed by the Navy League of Canada, which was organized 1896 as a branch of the mother league in the United Kingdom.

The league organized volunteer naval brigades for the purpose of "encouraging boys and young men to receive practical and theoretical instructions in seamanship."

TRAINING STARTS

In 1917 the Canadian league received its charter, and the same year the term "sea cadet" was included in the training program.

It was in 1941 that the Navy first took an official part in the affairs of the Sea Cadets. It was then agreed that the league would in general operate the corps, with the navy providing uniforms, instructions and training.

Under this arrangement the league sponsored summer camps in each province. These have since been merged into one RCN camp on each coast. Interested citizens serve as instructor officers and the local corps is run by a committee of the league.

In 1942 King George VI approved the use of "Royal" for the corps and the official name became the "Royal Canadian Sea Cadet Corps."

During two world wars and in Korea, officers and men who served with distinction in the Royal Canadian Navy could credit much of their early interest in the navy to membership in the Sea Cadets.

In addition to the Royal Canadian Sea Cadet corps sponsored jointly with the RCN, the Navy League also operates the Navy League Cadet Corps for boys 12 to 14 years. Many of these boys "graduate" into the senior cadet corps.

Girls, too, are included in the league's cadet program, and a number of cities have "Wrenette" corps which participate in a training program similar to the boys.

SEA CRUISES

Shore training is not all that is in store for RCSCC members. Cadets who distinguish themselves by their diligence and progress during training are rewarded with cruises on board RCN ships and visit many distant countries. The latest cruise including sea cadets left Esquimalt in Feb., 1960, bound for Hawaii, Japan and Hong Kong.

The Navy League has for years offered numerous scholarships to colleges and universities for sea cadets and ex-cadets. One such scholarship is valued at $1,500 and enables the recipient to enter HMS Conway, well-known sea training school in England.

Each year since 1940 a "Navy Week" has been sponsored by the league to pay tribute to the Royal Canadian Navy, the Merchant Navy and to honor those who died for Canada; a further reminder to Canadians that sea power builds security.

Her Majesty Queen Elizabeth II, like her father before, is Royal Patron of the Navy League of Canada. His Royal Highness the Prince Philip is Admiral of Sea Cadets. His Excellency the Governor-General, the Lieutenant-Governors of all provinces, the Prime Minister and the Minister of National Defence are patrons of the Navy League of Canada.

Continued interest in the Sea Cadet Corps among boys is reflected in recent enrolment figures. These showed that 10,381 cadets and 1,130 officers made up this unique group.

While many cadets do enter the navy, they are under no obligation to do so. However, thousands of sailors in the RCN have received sea cadet training and the number of former sea cadets accepted for officer training each year is impressive.

The success of the corps under league guidance is recognized even outside Canada. The Navy League of Canada works hand in hand with Navy Leagues throughout the world.

U.S. FOLLOWS

In 1958 the president of the Navy League of the United States visited Ottawa to have a look at a typical Sea Cadet Corps and groups, modelled along Canadian lines, have since been established south of the border.

In addition to its activities with the Sea Cadets, the Navy League of Canada is well known for its hostels, clubs and recreational facilities during the Second World War.

Today, the league operates the Sea Gull Club in Halifax which provides a cafeteria, sleeping accommodation and recreation facilities for off-duty naval personnel. The club's facilities have more recently been extended to army and air force personnel in the area.

The Navy League of Canada this year marks its 65th anniversary, and throughout the years has held steadfast to its objective of promoting Canada's freedom and prosperity through its support of the nation's maritime interests.

THRILL OF A LIFETIME for Sea Cadets comes when they actually board a navy ship for a cruise at sea. Such a chance came in January, 1958, for Vancouver Island cadets Michael Roberts, Marvill Schlitz, and George Smith who were among 26 Sea Cadets travelling to Orient on 11-week cruise aboard HMCS Margaree. Top left, lads learn mundane facts of shipboard life; at right, they find out machines don't do everything; lower left, they load stores; and lower right, cadet Roberts takes a trick at the wheel.

ONLY COMMISSIONED sailing vessel in the Royal Canadian Navy today is HMCS Oriole, the training yacht attached to HMCS Venture, and used to give sea experience in the old tradition to officer cadets attending the training establishment at HMC Dockyard. Oriole, a familiar sight in Juan de Fuca Strait, will be in the news again the weekend of May 28, as the lone Vancouver Island entry in the Swiftsure ocean yacht race — which she has never won, but never failed to finish.

Naval Terminology Also Undergoes Many Changes

The terminology of the Royal Canadian Navy has undergone a number of changes during the past half-century.

It wasn't even called "Royal Canadian Navy" when it came into existence in 1910 or for nearly a year and a half thereafter. It was called the "Naval Service of Canada" or, in its operational aspects, "Canadian Naval Forces."

This latter term was reflected in the initials "CNF", instead of the present "RCN", after an officer's name.

A request made early in 1911 brought a reply on August 29 of that year.

"His Majesty having been graciously pleased to authorize that the Canadian Naval Forces shall be designated the 'Royal Canadian Navy,' this title is to be officially adopted, the abbreviation thereof being 'RCN'."

The head of the Navy wasn't known as the Chief of the Naval Staff until 1928.

Even after the term "Royal Canadian Navy" came into existence there seemed to be doubt as to where it should be applied. The naval college established at Halifax in 1911 was called the "Royal Naval College of Canada" and continued to use that name until it closed in 1922. The volunteer reserve came into being in 1913-14 as the "Royal Naval Canadian Volunteer Reserve," although official documents, used in 1914 and later, sometimes referred to it as the RCNVR.

SILVER SHACKLES

The Navy knows a ripe and heady wine
To overmaster thought and fill the veins
At every sip with racing loyalties;
A wine distilled of words antique and rich,
That sets a spell around the heart and mind—
"The Captain's Galley," "Tampion," "Make-and-Mend"
And "Warrant Shipwright," "Tiller-flat," "Belay"—
Who tastes these mellow draughts upon his tongue
And keeps his head? The words are round and strong,
With poetry rubbed into them like spice—
"Lash up and Stow" and "Liberty-boat," "Careen,"
"Master-at-Arms," "Veer," "Reeve," "The Forenoon Watch"—
What brave, what wholly satisfying speech,
Worn smooth, as shingles by the rolling sea,
And shaped by centuries to fit the tongue!—
"Mate of the Upper Deck" and "Master of the Fleet,"
"Yeoman of Signals," "Captain of the Gun"—
Heroic, drugging sounds! Did I say wine?
But wine, leaving a memory, is gone;
May not endure to tie you in a bond.
Rather are these the links formed in a chain,
A silver chain, that keeps you prisoner
And binds you to the Service; is become
Well-worn and loved. And as you live and move
Its silver jangling echoes in your head.
Listen, and close your eyes. You hear the sound?
The silver shackles stir, and you are bound.

—Compliments of Punch Almanack for 1944.

50th ANNIVERSARY GREETINGS TO THE ROYAL CANADIAN NAVY
FROM HARBOUR MARINE LTD.
30 SONGHEES RD. (By Johnson Street Bridge) EV 6-3434

DANDY FOODS LIMITED
Salutes
THE ROYAL CANADIAN NAVY
ON THEIR
50th ANNIVERSARY
DANDY FOODS LIMITED
Wholesale Food Distributors
"Complete Catering For All Occasions"
4508 Main Street (Rear) TR. 9-1817
Vancouver 10, B.C. TR. 4-2110

Congratulations
TO THE
ROYAL CANADIAN NAVY
On Their
50th ANNIVERSARY
We proudly join in the nation-wide celebration of our navy's half century of service.
MUNICIPALITY OF
OAK BAY

Canada expects...!
In 50 years of peace and war, Canada — and the world — has come to expect top flight performance from the Royal Canadian Navy.
The RCN, ever on guard, helps to keep vital ocean lanes free, aiding those who go down to the sea in ships and those who fly to distant shores.
Long may the Royal Canadian Navy continue to accomplish its mission — the stewardship of freedom.
AVIATION ELECTRIC PACIFIC LIMITED
VANCOUVER AIRPORT, B.C.

A Proud Salute
to the
Royal Canadian Navy
on its 50th Anniversary . . . a distinguished record of service and achievement
SUPER-VALU

Congratulations to the Royal Canadian Navy
H.R.H. Princess Margaret to
Mr. Antony Armstrong-Jones
"Wedding in Springtime"
IN GLORIOUS COLOUR
A FEATURETTE FILMED BY THE RANK ORGANIZATION IN WESTMINSTER ABBEY AND EXCLUSIVE COVERAGE INSIDE BUCKINGHAM PALACE.
ODEON

The Navy Lives By Ships at Sea

The Royal Canadian Navy's Pacific Command fleet is divided into three main squadrons, plus auxiliary, training, and maintenance vessels.

Shown on the cover of this supplement are three of the destroyer escorts of the first division of the second Canadian Escort Squadron.

In this squadron are seven ships, all "alike as peas," all members of the St. Laurent Class, the first class of wholly Canadian-built warships designed for submarine detection and destruction.

Senior ship of the squadron, and leader of the First Division, is HMCS Assiniboine. Leader of the Second Division is HMCS Fraser.

The other units of the squadron are HMC Ships Ottawa, St. Laurent, Saguenay and Skeena.

Pictured on this page are some of the other units of the Pacific Command fleet.

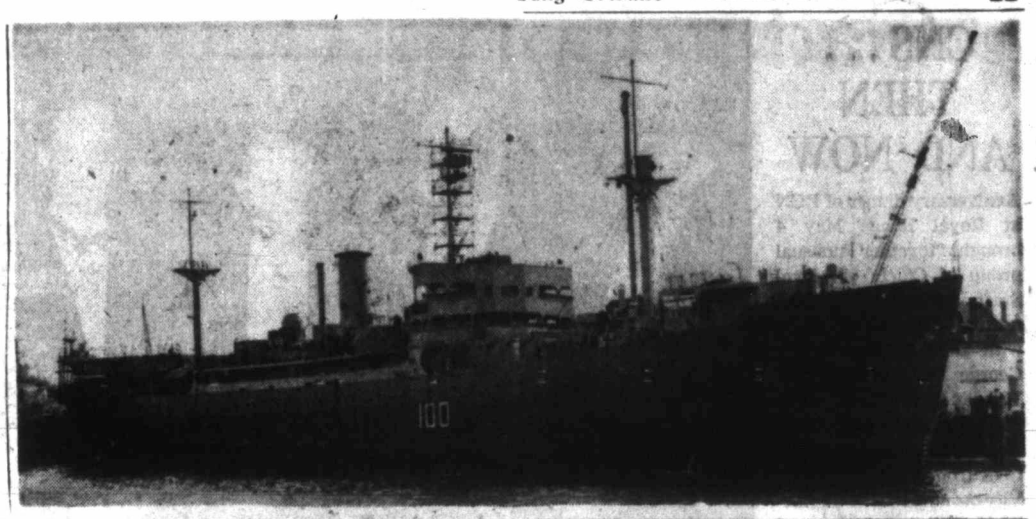

'MOTHER' TO THE FLEET

One of the newest additions to the Pacific Fleet is the stolid looking, highly efficient fleet maintenance vessel HMCS Cape Breton, shown here during early stages of a complete refit following her transfer from the east coast, where she had served as a floating school for mechanical apprentices.

Here she will be used to help maintain the fleet at sea, under the concept of dispersion and the highest possible mobility.

In her capacious holds are packed machine shops of every description, spare parts, gear for temporary repairs and minor refit problems.

SPECIAL ANNIVERSARY CONGRATULATIONS TO CANADA'S NAVY!

WATCH FOR "PORTRAIT of a PRINCESS"
PREMIERE SHOWING VICTORIA WEEK
OAK BAY

We are Proud to Honor
THE
ROYAL CANADIAN NAVY
On the Occasion of Its
50th ANNIVERSARY
ISLAND WEAVERS LTD.
1013 GOVERNMENT STREET

JUS-RITE PHOTOS LTD.
Salutes the
ROYAL CANADIAN NAVY
"The Senior Service"

And everyone salutes JUS-RITE PHOTOS for the wonderful service they give. Your films are treated with the greatest of care to ensure the utmost in sparkling prints.

LARGE SIZE MAGNA PRINTS..... 6¢ EACH

For that new camera you have been considering, see the wonderful selection at Jus-Rites. They will be pleased to give you expert advice on the one which will suit your requirements best.

JUS-RITE PHOTOS LTD.
716 YATES STREET EV 4-1852

FOR TRAINING, FIGHTING, TOO

The seven ships of the Fourth Canadian Escort Squadron, led by HMCS Sussexvale, above, serve a dual role.

Although they are primarily designed to provide sea training for future naval officers, they are equipped with modern anti-submarine detection gear, and, in the words of senior naval officials, are capable of coping with "conventional" submarines.

Thus they can be switched from training to operational duties in a matter of seconds.

All seven are Prestonian class frigates, completely modernized since the Second World War. Among structural changes on each is a deckhouse aft, which is used as a class room for cadets on long cruises.

In training, the cadets stand regular watch-keeping duties in all departments as well as maintaining their scholastic studies.

In addition to Sussexvale, the squadron includes Ste. Therese, Stettler, Antigonish, Beacon Hill, New Glasgow and Jonquiere.

NAUTICAL NOTES

The steam corvette Charybdis was the first warship owned by the Dominion of Canada. She was acquired in 1880.

The RCN established the Naval Board on Jan. 22, 1942.

THE MIGHTY MITES

The smallest ships in the Pacific Command are units of the Second Canadian Minesweeping squadron, but those who sail in them like to think they are among the most useful.

There are four ships in the squadron, all Bay class, wooden-hulled minesweepers equipped with devices to protect against magnetic mines.

Senior ship is HMCS Fortune; others are HMC Ships James Bay, Miramichi, and Cowichan.

NAUTICAL NOTES

The first monument in memory of Lord Nelson was erected in Bridgetown, Barbados, B.W.I., on March 22, 1813.

The first U-boat attack in the St. Lawrence River occurred on May 11, 1942, off Cap des Rosiers on the Gaspe coast.

The Royal Canadian Naval Reserve and the Royal Canadian Naval Volunteer Reserve were established on Jan. 31, 1923.

HMCS Algonquin, the first anti-submarine destroyer converted from a Fleet "V" class destroyer, was commissioned at Esquimalt in 1953.

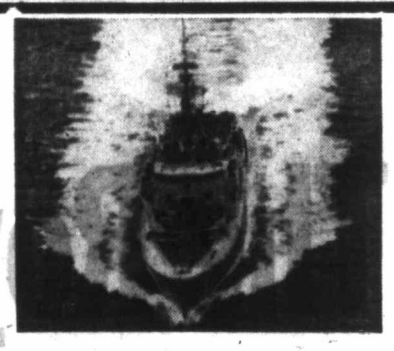

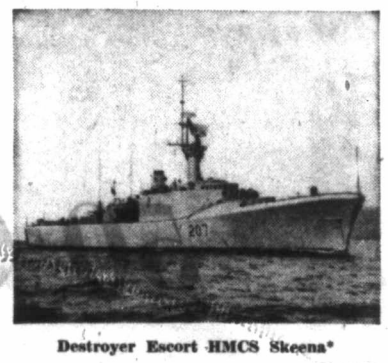

Destroyer Escort HMCS Skeena*

HMCS Kootenay*

HMCS Columbia*

*Photos courtesy R.C.N.

Congratulations to the Royal Canadian Navy on their 50th Anniversary

Burrard Dry Dock is proud to have had the opportunity to build ships like the Skeena, Kootenay and Columbia for the Royal Canadian Navy. During the past 50 years, many Burrard-built ships have contributed to the development of this outstanding Service and have aided its men in their many achievements.

BDD

BURRARD DRY DOCK COMPANY LIMITED
109 East Esplanade,
North Vancouver, B.C.

In Our 25th Year

VIRTUS ET VENUSTAS · STUDIO FIDELI

Tailors and Suppliers to Officers and Men of Her Majesty's Navy Army Air Force

Established 1936

with stores serving the principal ports on the West Coast and Service Establishments throughout Western Canada.

We at Les Palmer's are proud to join with the citizens of Canada in CONGRATULATING the Royal Canadian Navy on the occasion of their 50th Anniversary

We are also proud to have served the officers and men of the Royal Canadian Navy for nearly one-half of its existence.

Les Palmer LIMITED

509 Granville St. Vancouver
714 View St. Victoria

Norma Fitzsimmons

Norma Salutes
The Royal Canadian Navy
on their
50th Anniversary

Let us assist you in your selection of a CORSAGE for the ARMED SERVICES BALL

F.T.D.A. — TELEX
755A Yates
EV 3-0743; EV 5-3113

Island FLORIST

CNS ... THEN AND NOW

Anniversary dinner of RCN at Royal Roads May 4 brought together unusual group of Chiefs of Naval Staff, present, past, and future. Shown at right with Defence Minister George R. Pearkes are: Vice-Admiral H. E. Reid, CNS in 1946 and 1947; Rear-Admiral Walter Hose, CNS from 1921 until 1934; Vice-Admiral H. G. DeWolf, CNS since January of 1956 and due to retire this year; and Rear-Admiral H. S. Rayner, at present Flag Officer, Pacific Coast, who will become Chief of Naval Staff Aug. 1. (RCN Photo.)

COMMUNITY TO MEET THE NAVY

The Pacific Command, RCN, invites the people of Greater Victoria to visit ship and shore establishments over the May holiday weekend, May 21 to 23 this year.

The gates of HMCS Naden and HMC Dockyard will swing open to welcome expected thousands, who will be permitted to see all but the most strictly classified portions of the navy's day-to-day activity.

Harborcraft will be on hand Saturday, May 21, at Naden and Dockyard to ferry visitors across the harbor, to the Seaward Defence Base and the Nuclear, Bacterial, and Chemical warfare defence training centre, and the clearance diving unit.

All ships in harbor will be open to visitors, and conducted tours will be carried out, with officers explaining the functions of destroyers, frigates, minesweepers, and the fleet maintenance vessel.

At Ogden Point, Canadian ships will be joined by a United States destroyer and submarine.

PREFERRED

Fine Sportswear from Wilson's

The busy man likes to relax! And there's greater well-being during relaxing hours when the sportswear you choose has that unmistakable stamp of quality—such as is synonymous with the Wilson name. See our fine display of Sport Coats and Slacks together with sports shirts, sweaters and other casual wear.

SPORT COATS from 39.50

SLACKS

Daks London-Tailored, Comfort-in-Action Slacks. Pair 27.50

Warren K. Cook "Pro" Slacks, from 29.50

W&J WILSON LIMITED

1221 Government Street, Opposite Post Office

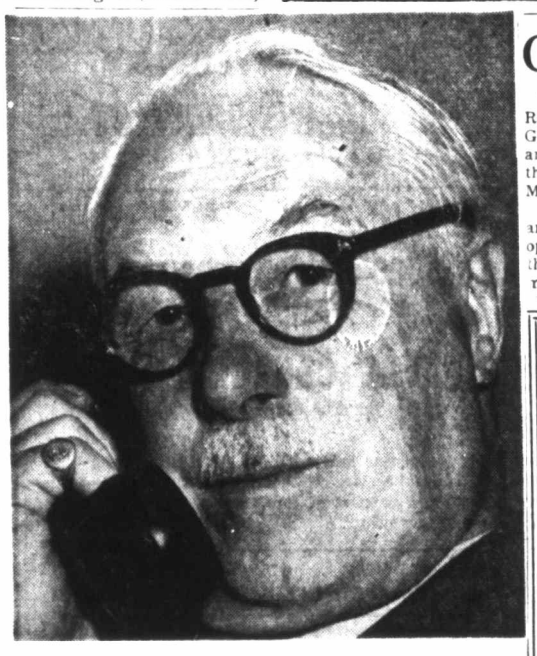

Message From Defence Minister

By GEORGE R. PEARKES
Minister of National Defence

Nineteen hundred and sixty marks the golden anniversary of the founding of the Royal Canadian Navy. Like Halifax on our East coast, Esquimalt and Victoria have had a long connection with our navy.

Canada is a young country and compared with many other navies, the history of the Royal Canadian Navy is a short one. However, the Royal Canadian Navy already has established itself and its traditions among the navies of the world.

Today, more ships and men of the Royal Canadian Navy are at sea than ever before in peacetime. These men and ships are serving Canada and the cause of peace by adding to the deterrent.

In 50 years and in two world wars, Canada's navy has a proud history.

It gives me much pleasure, as minister of national defence, to extend warmest best wishes and congratulations to the Royal Canadian Navy.

ASSOCIATE MINISTER

By PIERRE SEVIGNY
Associate Defence Minister

I wonder how many of those determined men who strove to initiate a Canadian Naval Service in 1910, and who manned its first two ships, dreamed that from that tiny nucleus would evolve the modern, efficient navy that we possess today?

To this handful of pioneers special tribute is due, for theirs is a unique and proud place in the history of our Navy and in that of Canada.

In the course of its relatively short span, our Navy has served in two world wars and with United Nations forces that brought a halt to aggression in Korea. Of the many achievements on its record, one stands out above all others. I refer to the Battle of the Atlantic, in which the Royal Canadian Navy, grown to a strength of nearly 400 ships and 90,000 men, played a vital role in keeping open the life-line to Europe—a task which ensured the ability to fight on and ultimately brought victory for the Allies.

The Navy has every right to be proud of the honors won and traditions established in its fifty years of existence. We Canadians are equally proud—both of the Navy's past service to our country and of its present high state of readiness and efficiency.

NAUTICAL NOTES

HMCS Crusader, a Canadian destroyer, was the top "train buster" of the United Nations fleet in Korean waters. Her score was 4½ trains. HMCS Haida accounted for three trains and HMCS Athabaskan two.

HMCS Saguenay, first warship built to Royal Canadian Navy specifications, was commissioned May 22, 1931.

Canada's first naval reserve air squadron was formed in Toronto in 1953.

SAFEWAY

salutes

The Royal Canadian Navy

celebrating

50 Glorious Years

of serving Canada

in Peace and War

SAFEWAY

CANADA SAFEWAY LIMITED

WHEN FISHERMEN WENT TO WAR

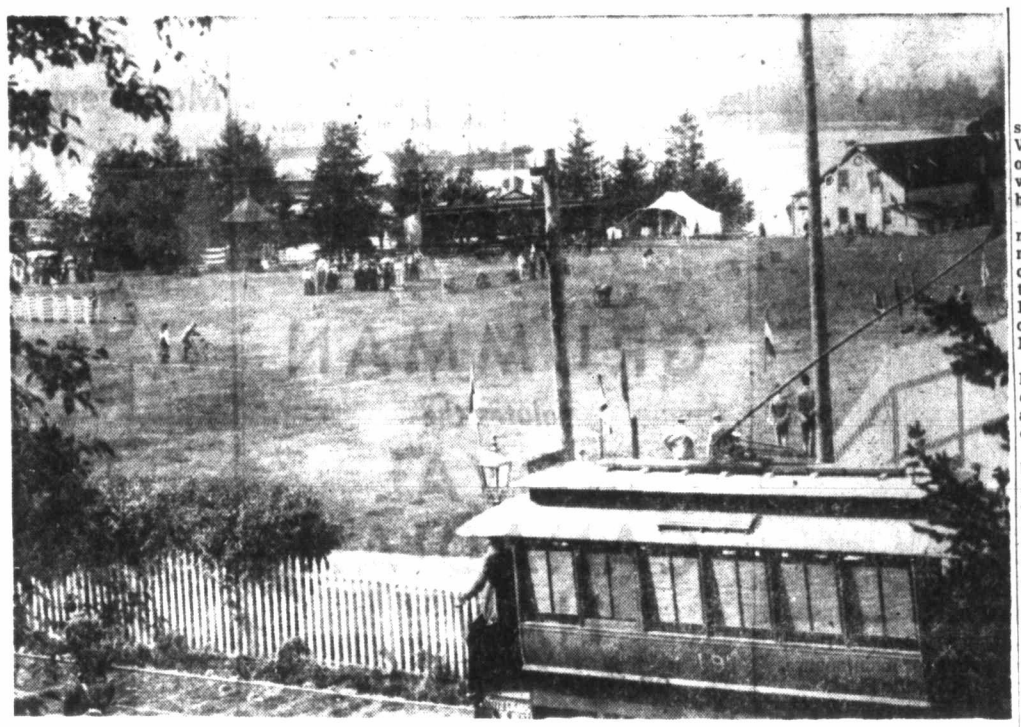

NAVAL RECREATION GROUND, Esquimalt, at about the turn of the century — ten years before the Canadian Navy was formed. "Toonerville trolley" in foreground is long since extinct.

THE BLACK GANG was really black, back in the days when the new-fangled steamships "ate" coal in great quantities. Engine room crew of HMCS Niobe was photographed in early 1900's.

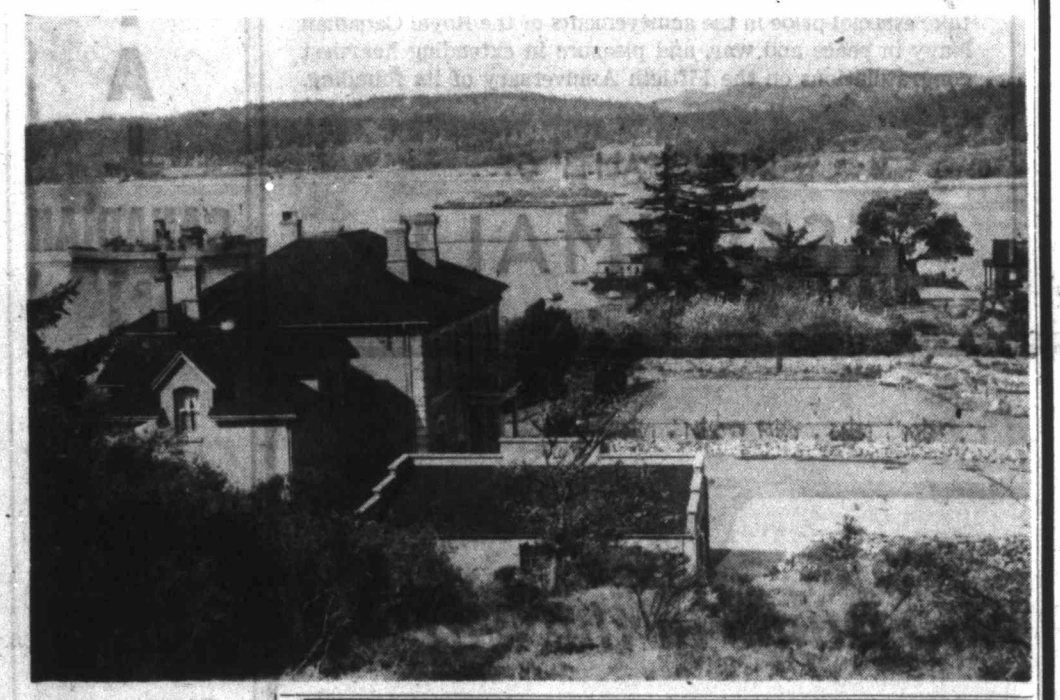

ADMIRAL'S HOUSE, still standing above Duntze Head, is brick-red reminder of old Royal Navy days, is still the residence of the Flag Officer, Pacific Coast, who is required by naval regulations to live within the limits of Dockyard. Photo, taken during the Second World War, shows corvette entering harbor with Fisgard Light in the background.

One of the least known stories of the Second World War is that of a unique group of west coast fishermen who went to war in their fishing boats.

These fishermen put on naval uniforms, had guns, minesweeping gear and depth charge mountings installed on their craft, hoisted the White Ensign, and put to sea as part of the wartime Royal Canadian Navy.

Their job was to patrol the B.C. coast, with its hundreds of islands, inlets and channels, alert for any evidence of enemy activity.

For the job there was none better. These fishermen had first-hand knowledge of the coast and its tricky waters, and their small craft were capable of penetrating the small bays and inlets along the coast.

SALVAGE JOBS

Members of the Fishermen's Reserve performed numerous salvage tasks, aided other vessels in distress, and once landed a crew in a densley wooded area to capture a bandit.

Necessary orders to organize the Fishermen's Reserve were approved by the federal government in 1938, and in Feb., 1939, the training program was started.

The keenness of our fishermen was reflected in the fact that the first course, which lasted one month, resulted in more than 40 boats turning up with full crews.

When war was declared, the Reserve was immediately called up and the fishing boats reported for duty as they arrived in harbor from the fishing grounds.

WAR DUTIES

By the end of September, 16 vessels had reported at Esquimalt or Prince Rupert, and immediate steps were taken to outfit the boats for their war duties.

Up to the end of 1941 no administrative staff had been established for the Reserve, and the duties of commanding officer were carried out by the commanding officer of HMCS Givinchy, a naval establishment at Esquimalt.

When Japan entered the war in Dec., 1941, there was an immediate need for more patrols along the Pacific coast. The need was partially met by commandeering 20 vessels formerly owned by Japanese fishermen. These were fitted out by the navy and manned by the Fishermen's Reserve.

In September, 1942, orders were issued to recruit 400 men as soon as possible for assault landing craft duties. William Head quarantine station, near Esquimalt, formerly used for training, was again taken over by the Reserve. By this time, most fishermen were already in the Reserve, or had enlisted in other armed forces, and many recruits came from logging camps.

1,000 SERVED

As the war entered its fourth year, the Reserve boasted 50 vessels with a complement of almost 1,000 officers and men.

By this time, too, it became clear to all concerned that if the war continued it would become essential for the Fishermen's Reserve personnel to undergo regular naval training to offset the increasing difficulties of operating a navy within a navy. A naval staff officer was appointed and a training syllabus drafted.

The assault landing craft unit organized earlier had been separated from the Fishermen's Reserve by 1943 and its training was now taken over by the RCN at HMCS Naden, the naval training establishment at Esquimalt. There was a need for this unit overseas, however, and the Fishermen's Reserve regulations permitted personnel to serve only on the west coast. The problem was solved by taking trained volunteers from the Fishermen's Reserve into the Royal Canadian Naval Volunteer Reserve.

DOCK AREA

By April, 1943, HMCS Givenchy II was commissioned at Esquimalt to provide the Fishermen's Reserve with a dock area, mess halls and classrooms. An instructional staff was selected and a training syllabus put into operation including field training, seamanship, signals, pilotage, AA gunnery and lectures by commanding officers of various ships.

As the threat to the coast diminished, steps were taken to disband the Fishermen's Reserve. Personnel were given the choice of transferring to the RCNVR or returning to essential industry. Chartered vessels were returned to their owners.

By the early part of 1944, all but 180 men had been transferred to the RCNVR or discharged, and in Jan., 1945, the last Fishermen's Reserve rating was demobilized.

With their seamanship, intimate knowledge of local waters, enthusiasm and readiness for duty, its officers and men won an extremely good name for the Fishermen's Reserve.

RCN 50th ANNIVERSARY

Our Congratulations

Specializing in the FINEST OF IMPORTED LINENS

Established 50 Years in Victoria

IRISH LINEN STORES Ltd.

1019 Government Street

Victoria, B.C.

We Join in Commemorating the 50th Anniversary of the ROYAL CANADIAN NAVY

Mary Constance

Inquire about our Budget or Lay-Away Plan

784 Fort Street

CONGRATULATIONS TO THE ROYAL CANADIAN NAVY ON THEIR Golden Anniversary

PLIMLEY'S

SERVING VICTORIA FOR 67 YEARS

AUSTIN — RAMBLER — JAGUAR

1010 YATES ST. EV 2-9121

Congratulations to the ROYAL CANADIAN NAVY

From the Management and Staff of

HOCKING & FORBES

Sporting Goods Ltd.

770 Yates St. EV 3-2342

We Are Proud Of Our Navy!

and are pleased to congratulate them on their

50th Anniversary

We are proud, too, of our record of service to the major industries of British Columbia with all kinds of

MACHINE WORK, WELDING AND FABRICATING FOR ALL INDUSTRIES

- Sawmills
- Logging Companies
- Construction Firms
- Public Utilities

UNITED ENGINEERING WORKS LTD.

575 PEMBROKE STREET PHONE EV 4-5413

Congratulations

ON THE 50th ANNIVERSARY OF THE ROYAL CANADIAN NAVY

On behalf of the Municipal Council and the people of Saanich, I am happy to extend heartiest congratulations to the Royal Canadian Navy on the occasion of its 50th Anniversary, and to express our appreciation for the many community services rendered to the people of this area by the officers and men of the Navy.

G. L. CHATTERTON,
Reeve.

Reeve G. L. Chatterton
Saanich

MUNICIPALITY OF SAANICH

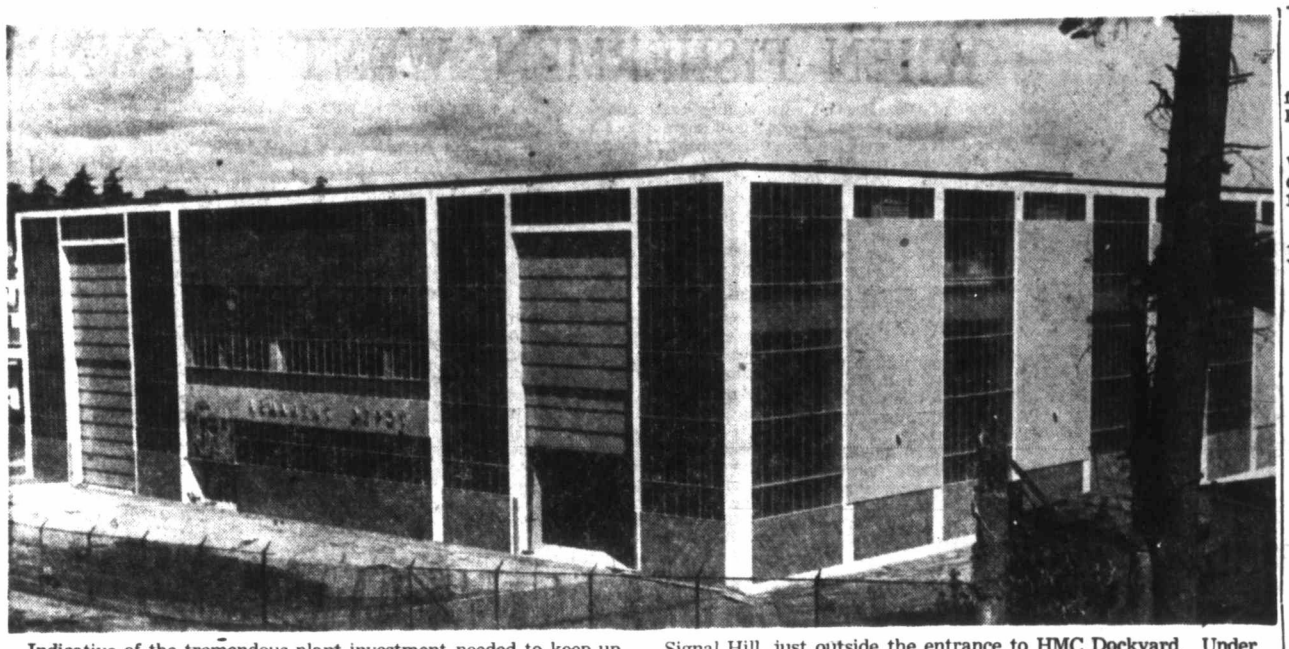

Indicative of the tremendous plant investment needed to keep up with the RCN Pacific Command's expansion as its first fifty years ends is the armament depot, completed last year at the foot of Signal Hill, just outside the entrance to HMC Dockyard. Under the 260 by 172-foot roof are stored all materials for maintenance, repair and replacement of weapons used by the Pacific Fleet.

NAUTICAL NOTES

The naval dockyard at Halifax was transferred to the RCN on Oct. 13, 1910.

The Royal Naval Canadian Volunteer Reserve was officially established on May 18, 1914.

HMCS St. Laurent, first Canadian-designed destroyer escort of the RCN, was commissioned at Montreal, on Oct. 28, 1955.

Canada's first submarines, CC-1 and CC-2, were received by the Royal Canadian Navy on Aug. 5, 1914.

Wrens Serve The Navy Well

No history of the first 50 years of the Royal Canadian Navy would be complete without mention of the accomplishments of the women in uniform. The WRCNS was established as a wartime emergency measure and was disbanded at the end of the Second World War. But the efficient, uncomplaining service rendered during the war could not be forgotten and the wrens are with us again.

The WRCNS was the youngest branch of the three armed forces. The Canadian Army and the Royal Canadian Air Force both admitted women to their ranks before the RCN did.

The organization of what is today the "Wrens" started early in 1942. Before this, even, Captain Eustace Brock went to England to study methods of the WRNS. In May, 1942, an announcement was made that parliament had approved formation of the Women's Royal Canadian Naval Service. Captain Brock was appointed the first Director.

To help in the early organization, three WRNS officers were loaned by the Royal Navy to Canada. They were: Superintendent Joan Carpenter, CBE; Chief Officer Dorothy Isherwood, and Second Officer Elizabeth Sturdee.

The Wrens actually started from nothing. Before the first members could be brought in for training, it was necessary to set down regulations, provide accommodation, choose uniforms, and interview the hundreds of girls who wished to serve in navy blue.

This initial work took several months, and involved travelling from coast to coast. By Aug. 29, 1942, 68 probationary wrens had begun their naval careers at Kingsmill House in Ottawa.

During the following month, the girls undertook intensive training in naval history, traditions, rules and drill. Twenty-two received commissions.

On Oct. 15, 1942, the first class of Probationary Wrens entered the establishment which was later to be known as HMCS Bytown II.

The first days of 1943 saw wrens in Halifax for duty in the Fleet Mail office—some of the first jobs they took over in the Atlantic Command to release men for active duty at sea.

By February, there were 400 Canadian Wrens on active service, and an officers' training course was inaugurated in Ottawa where Hardy House had been obtained.

In April the first Wrens to go on foreign service were posted to Washington to work with the naval section of the Canadian Joint Staff.

By this time, 230 girls were working at Naval Headquarters and there were 1,000 in uniform. In May, the minister for National Defence for Naval Services, the Hon. Angus L. Macdonald, visited the training school at Galt.

In August, headquarters announced that the first group of Wrens had been chosen for overseas service with the RCN.

During 1944 the 5,000 mark was passed in recruiting Wrens, and new categories were opened and new bases established.

By early 1946 the WRCNS was disbanded, and ex-Wren Associations were formed

In May, 1951, parliament authorized the formation of a Wren section in the RCN (Reserve). Recruits entered the RCN(R), with the initial ceiling of 500 women to serve various naval divisions. Rather than being a separate organization as during the war, postwar Wrens formed an integral part of the reserve.

Today, 32 Wren officers and 173 other ranks are serving as members of the Royal Canadian Navy. As such they receive the same pay scales as the men.

MESSAGE FROM CHIEF OF STAFF

ADMIRAL DeWOLF
. . . chief of naval staff.

By VICE-ADMIRAL
H. G. DeWOLF
Chief of Naval Staff

I am extremely pleased to have this opportunity to extend greetings, on behalf of the Royal Canadian Navy, to a part of Canada with which the Navy, since its very beginning, has been so closely associated and from which it has always received such staunch support.

I should like, also, to pay my respects to the many former members of the naval forces—officers, men and women — living in this area. In this Fiftieth Anniversary year, our first tribute is to those who have gone before.

One of the first instances of support for the RCN occurred not long after our Navy had begun to take its first, tottering steps. There were living in Victoria some former members of the Royal Navy, and they enthusiastically volunteered to form a naval reserve. They became the RNCVR, gave valuable service in the First World War and laid the foundation for the reserve forces.

Through the years there have been numerous examples, of the close affinity between this community and the Navy.

That the relationship continues to this day is evidenced by the many warm and enthusiastic expressions — such as this special publication — that have been directed toward the Navy on its Fiftieth Anniversary. For these, we are most grateful.

GRUMMAN
salutes the
ROYAL CANADIAN NAVY
on their 50th anniversary

For thirty years Grumman-built aircraft have served the United States Navy. Today, Grumman-designed anti-submarine airplanes provide the Royal Canadian Navy with a vital link in the defence of both countries.

Grumman is proud to be of service to the highly skilled team of officers and men who comprise the air arm of the RCN.

GRUMMAN
AIRCRAFT ENGINEERING CORPORATION
Bethpage, Long Island, New York

OUR CONGRATULATIONS
TO THE NAVY
ON THEIR 50th ANNIVERSARY

Point Hope Shipyards Supply Docking and Repairing at Shortest Notice!

For many years Point Hope Shipyards have been serving the coastal vessels of this area with dependable repairs, engineering and shipbuilding.

It is our aim to continue serving in this field which is so important to the economy and welfare of this province.

- Shipbuilders
- Engineers

POINT HOPE
SHIPYARDS LTD.
335 Harbour Road, Victoria Phone EV 4-2514

Congratulations
TO THE
Royal Canadian Navy

Since earliest times when the Pacific naval base was established in Esquimalt, the closest and most cordial relations have existed between Navy personnel and the residents who take especial pride in the achievements of the Royal Canadian Navy in peace and war, and pleasure in extending heartiest congratulations on the Fiftieth Anniversary of its founding.

MUNICIPALITY OF
ESQUIMALT

The Management and Staff of
NORTHWESTERN CREAMERY LIMITED
Take pleasure in extending GOOD WISHES to the
ROYAL CANADIAN NAVY
On their 50th ANNIVERSARY

Celebrating many years of uninterrupted service to our nation.

It is our privilege to supply the Greater Victoria area with quality
Northwestern Milk and Famous
Velvet
ICE CREAM

Northwestern Creamery Ltd.
1015 Yates St.
EV 3-7147

'My Dad's in the Navy'

This young man says it his way. The community says it another way. The sentiment is the same—pride in the Royal Canadian Navy.

"We appreciate them."
B.C. ELECTRIC

Ryan photo of John Adams, six-year-old son of Leading Seaman John Adams of H.M.C.S. St. Laurent.

'Will There Be War?' Ask Many

Grim Memories of Hitler Era

Wave of Pessimism Engulfs World

LONDON (Reuters) — The breakdown of the Paris summit talks Tuesday night stirred a world-wide wave of pessimism and talk of war.

"Will there be war?" People in Paris were asking, echoing the anxious words of others elsewhere.

Soviet Premier Khrushchev was the target of bitter criticism in non-Communist countries.

Some West German newspapers said Khrushchev's conduct brought back grim memories of Hitler and "the period of surprises" with which the Nazi dictator opened what one paper called "the most terrible period of history."

Another compared Khrushchev to "Stalin in his best days," while a West Berlin daily said the Kremlin leader "plays poker with peace."

In the Soviet Union, Russian propagandists continued to hammer away at the theme that American "reactionary circles aimed at torpedoing the Paris talks.

One broadcast said the actions of the U.S. and President Eisenhower were reminiscent of the events which preceded the Second World War.

Dismay and indignation highlighted British press comment on Khrushchev's attitude. The Russian leader may fly home a Russian and Chinese hero, said the London Star, but the rest of the world will find his behavior hard to forgive.

The London Standard declared the "appalling consequences" of a breakdown in relations with Russia would mean a resumption of the arms race on a bigger scale than ever before.

But, it went on, surrendering to the Khrushchev ultimatum would be even more disastrous.

Summit developments caused general dismay in Communist Poland. Many feared a cold war flareup would undermine many of Poland's weak links with the West and weaken the already-precarious internal liberties.

One Pole declared: "Only Communist China's Mao Tse-tung and West German Chancellor Konrad Adenauer will gain from the summit failure."

In Peking, two evening newspapers appeared about two hours late with page-one displays of Khrushchev's speech Monday—the first news given Communist China's people of the summit troubles.

Island Edition

★ ★ ★

Duncan Bureau

30 Kenneth Street
Phone Duncan 1600

The Daily Colonist.

Vancouver Island's Leading Newspaper Since 1858

Island Forecast: Mostly Sunny, Little Warmer

(Details on Page 2)

No. 135–102nd YEAR — VICTORIA, BRITISH COLUMBIA, WEDNESDAY, MAY 18, 1960 — 10 CENTS DAILY 14 CENTS SUNDAY — 40 PAGES

CRIES OF DISGUST, TREACHERY AS SUMMIT FAILS, LEADERS PACK

★ ★ ★ ★ ★ ★ ★ ★ ★ ★ ★ ★

—(AP Photofax)

Looks of despair were apparent on faces of western leaders as they left Elysee Palace yesterday in pall of gloom which lay over shambles of summit conference.

Cold War Turns Hot

PARIS (UPI) — The summit conference collapsed last night in an Eisenhower-Khrushchev deadlock. Each side blamed the other.

The White House said President Eisenhower and his British and French allies were "completely disgusted."

Soviet Premier Nikita S. Khrushchev said he would not negotiate until Eisenhower confessed publicly an "act of treachery" in the U-2 spy plane incident.

The Soviets also said that the United States "torpedoed" the conference that never really started.

The cold war turned hot as the Soviet press and radio, seemingly on cue from Paris, began a barrage of anti-American statements.

Eisenhower prepared to fly home, probably on Thursday, via Portugal. Khrushchev was expected to leave for East Germany today after a final meeting with his official host, French President Charles de Gaulle.

Eisenhower, de Gaulle and Britain's prime minister, Harold Macmillan, were to meet again—alone—this afternoon.

See other crisis stories on Pages 3 and 11

Wisdom Tact Needed

OTTAWA (CP)—Calling for firmness, patience and wisdom in the wake of the summit's collapse, national Liberal leader Lester B. Pearson said Tuesday this is no time for the "fast draw" or for "throwing away our ammunition in diplomacy or defence."

The Opposition leader in the Commons, along with CCF House leader Hazen Argue, blamed Soviet Premier Khrushchev for torpedoing the Paris conference.

At the same time, they described as "unnecessary" and "unforgiveable" the pre-summit mistakes of the United States inherent in the U-2 spy plane incident.

No immediate statement was forthcoming from members of the Canadian government on the abrupt end to the summit meeting. The prime minister's office indicated Mr. Diefenbaker may reserve his comment for today's Commons sitting, which opens at 12.30 p.m. MDT.

Earlier Tuesday, before the summit collapsed, Mr. Diefenbaker said in the Commons the impasse at Paris was due to the "intransigence" of Mr. Khrushchev and not because of the stand taken by the West's Big Three.

"This is a time for moderation and good sense," the prime minister said.

RICHARD NIXON

★ ★ ★

Backs Ike

Khrushchev Blundered Says Nixon

AUBURN, N.Y. (UPI)—Vice-President Richard M. Nixon said last night Soviet Premier Nikita S. Khrushchev's torpedoing of the summit conference was a "major blunder." He disclosed that President Eisenhower had planned to suggest that the U-2 "spy plane" be turned over to the United Nations for worldwide aerial surveillance.

Nixon said he believed the United States should continue to "negotiate where possible" with Soviet leaders despite the summit conference faiure.

Fly to East Berlin

Communist diplomats in Paris, backing Khrushchev in his attempt to force Eisenhower to apologize for the U-2 plane, said he would fly to East Berlin and sign an East German peace treaty this week. East German officials denied this.

Such a treaty would seal under East German control the approaches to West Berlin and force the Allies to deal with an East German regime they do not recognize. This would perpetuate the division of Germany.

East German officials, accusing the U.S. Army of making spy flights from West Berlin, admitted that Khrushchev had been invited to East Berlin en route home but said the signing of a peace treaty with Russia would come after negotiations on a treaty with both Germanies failed.

A brief, final statement by the big three last night noted with "regret" that "discussions so important for world peace could not take place."

Leaving the door open, they said "they themselves remain ready to take part in such negotiations at any suitable time in the future."

Soviet Blames West

The final Soviet statement blamed the West and said Khrushchev only was dealing with preliminary issues, not on basic summit problems.

On Monday, Khrushchev withdrew his invitation for Eisenhower to visit Russia next month. Yesterday he pulled out the summit rug by insisting again that unless Eisenhower publicly apologized for the plane incident there still would be "obstacles" that would prevent summit parley.

The west refused to accept this brutally undiplomatic approach to the problems of the world. Some diplomats, suspecting Khrushchev was under heavy pressure from old guard Communists and Red China, said he was trying diplomatic blackmail.

Criticism followed criticism as the last flurry of meetings heralded the end of the conference that the West began preparing for 15 months ago and which Khrushchev's soft-worded trips to America and France in the last nine months had made seem a sure bet to ease the nuclear rocket tensions that beset East and West.

Khrushchev reiterated the demand he made: Eisenhower must apologize for the plane incident, punish "those guilty," promise that it never will happen again.

Block a Settlement

He boycotted the summit meeting called yesterday pending Eisenhower's acceptance of his terms. Otherwise, Radio Moscow said, "the maddened rulers of the Pentagon" would block a settlement of summit issues.

Khrushchev drove off to the country with Defence Minister Rodion Y. Malinovsky to see the Sezanne area where the minister had served as a Russian army private and slept in a cowshed in 1919. They did not get that far.

De Gaulle sent two motorcycle messengers to call them back to a summit parley. At speeds up to 85 mph. they rushed back from Pleurs, a sleepy town.

In Paris, Khrushchev learned the bitter truth: an angered Eisenhower would agree to meet him at the summit, But Eisenhower would take his presence to mean a withdrawal of the ultimatum he served that he would not attend unless Eisenhower made a humiliating apology.

His 40-minute tirade Monday, termed "insulting" by

Continued on Page 2

Plea to Khrushchev Sent by City Group

A telegram asking Soviet Premier Nikita Khrushchev to reconsider his stand at the Paris summit talks was sent last night by Victoria's Peace by Peaceful Means Society.

Glen Hamilton, president, said the executive of the group at an emergency meeting sent the following telegram to Khrushchev:

"We ordinary citizens are dismayed at the intransigence of present Russian position on summit conference. No provocation justified jeopardizing world peace. Beg you reconsider and re-open negotiations."

Mr. Hamilton said "I am getting tired of leaders on both sides acting like belligerent schoolboys and it's high time we told them so by letter or wire."

New York Market Up, Defence Stocks Boom

A buoyant New York stock market rose for the fifth day in succession yesterday as the summit crisis reached its climax.

The emphasis turned sharply during the closing hour of trading into the defence stocks, and some of them scored gains of $5 to $10 in a hectic late buying rush.

Missile, aircraft, elecronic, and special fuel stocks were particularly in demand.

Over 4,000,000 shares traded—the biggest day in two months—and the Dow Jones industrial average has risen over 16 points in the past week. (See Page 9.)

Polio Hits City

A seven-year-old boy, admitted to Royal Jubilee Hospital during the weekend, is the first polio case reported this year in the Greater Victoria area.

Gerry Jones, son of Mr. and Mrs. H. L. Jones, 792 Dominion, although suffering a severe form of polio and confined to a respirator, was reported in satisfactory condition last night.

He is the fifth polio case admitted to Royal Jubilee Hospital this year. Nearest to Victoria among the others was a young man from Happy Valley.

$294,000,000

Missile Cut May Be Restored

WASHINGTON (AP)—The Senate was urged Tuesday to support requests for restoration of $294,000,000 cut by the House of Representatives from funds for the production of the Bomarc-B anti-aircraft missile.

Senator Wallace Bennett, Rep., Utah, spoke after the U.S. Air Force announced a second consecutive launching of a Bomarc-B from Eglin Air Force Base, Fla., after a string of eight unsuccessful tests from Cape Canaveral, Fla.

"It is incredible that those who claim there is a 'missile gap' should oppose the construction of weapons which we need to guarantee safety from attack during the crucial period they are talking about," he said.

Crash Kills Nanaimo Man

NANAIMO (CP) — William Eidse, 60, died Tuesday from injuries suffered in a collision between his delivery truck and an Esquimalt & Nanaimo railway Budd car at a level crossing.

Don't Miss

Bomb Rigged in Car By Jealous Youth
(Names in News, Page 2)

★ ★ ★

Rockefeller-Morgan Dictate U.S. Policy?
(Page 5)

★ ★ ★

Mother Stabs Son With Butcher Knife
(Page 8)

★ ★ ★

	Page
Bridge	19
Comics	23
Crossword	20
Financial News	9
Garden Notes	23
Social	14, 15
Sport	6, 7
Theatres	11

Cigaret Addict's Diary

Here Come Alibis!

(Colonist reporter Terry Hammond, along with scores of other Victorians, is trying to kick the cigaret habit with the help of the Colonist's recent series of articles by Arthur King. Hammond, a three-pack-a-day "addict," describes another step in his withdrawal. A review of steps in the "cure" is found today on page 10.)

By TERRY HAMMOND

Q-Day minus three.

Already a number of acquaintances of mine are starting to weaken.

They are clutching at the puniest alibis for postponing their own personal Q-Day.

One fellow said that with international tension the way it is he is just under too much stress to quit until things quiet down.

Another blamed the stock market and one fellow said he was still too keyed up from watching the royal wedding on television.

One couple told me they were thinking of postponing Q-day for two weeks because they had to go to their daughter's wedding, and when I suggested their daughter get married two weeks sooner they were distinctly cool.

STILL MYSTERY

I never did find out why they felt they had to smoke at a wedding, or why they didn't postpone Q-day for three years so they could smoke at the christening of their first grandchild.

One fellow told me his dog was expecting puppies in about 10 days until I pointed out to him it was a male.

QUICK CHANGE

Then he told me, somewhat ingeniously I thought, that he wouldn't be able to quit on Q-day anyway because he had THOUGHT his dog was going to have puppies all along and that he had quit following the 21-day pre-quitting treatment a week after it started.

"Now I'll have to start all over again," he said, not batting an eye.

"Yes," I said, "or buy a different kind of a dog."

Double-Duty Fireman

Fireman off and on diamond is Carl Nobbe of Waterloo, Ill., Warriors baseball team. Labelled "Fireman" by fans for relief pitching chores, Nobbe last winter joined volunteer fire brigade. Sunday, after game was over, he helped remove burning furniture from neighbor's house.—(AP Phototax.)

Dodgers' Huge Slugger Smacks Grand-Slammer

Frank Howard, who at six feet, six inches and 240 pounds, cost the Los Angeles Dodgers something like $1,350 an inch or $440 a pound, made his first return on the $105,000 investment last night.

Recalled from the Pacific Coast League last week as the Dodgers floundered around, Howard came up to bat in the eighth inning with the bags loaded and his club trailing Milwaukee Braves by 4-2. The hulking first-baseman unloaded with his first major league grtnd-slam homer to win the game, 6-4.

World-series hero Larry Sherry, who could do no better than 1-3 after getting his demanded chance to become a starting pitcher, was the winner in relief for the fourth straight time.

Defeat dropped the Braves five games off the pace as the two leaders, Pittsburgh's second-place Pirates and the leading San Francisco Giants, both won.

Giants, who had been staying on top with spectacular pitching, finally snapped their batting slump, their run-production in a 9-3 romp over Cincinnati Reds equalling their offence of the previous five games.

Willie Kirkland hit his sixth home run, Orlando Cepeda his fifth and Willie Mays his third as the Giants bested the Reds for the first time in four tries this season.

The Pirates also unloaded early as they maintained their fast pace. After Ernie Banks had given Chicago Cubs a 3-0 lead in the first inning, the Pirates came back with four runs in their half, added another in the second inning and three more in the third to go on to an 11-6 verdict.

THREE RUNS

Don Hoak drove in three runs for the winners with three hits but Bob Friend, getting his fifth win in six decisions, got the most help from the Cubs. They made three errors which cost them six unearned runs.

Chicago White Sox regained the American League lead with a 14-hit attack which gave them an 11-6 romp over Boston Red Sox and a "revenge" win over Tom Brewer, who had beaten Bob Shaw, 1-0, last week.

Shaw lasted until the ninth although hit hard to receive credit. Brewer was kept in until the eighth inning despite the pounding. It was the seventh win in as many starts at home for the White Sox.

Baltimore Orioles dropped into a second-place tie with Cleveland when Whitey Herzog hit a two-run homer in the seventh to give Kansas City Athletics a 4-2 win.

Cleveland staved off a ninth-inning rally to edge New York Yankees, struggling to stay in contention with four sore-armed pitchers.

Gary Bell, first American League pitcher to win five games, had the Yankees under control for eight innings as he took a 7-2 lead into the ninth. An error got him in trouble and the Yanks came up with four runs, the last three on Mickey Mantle's third home run.

NATIONAL LEAGUE

	W	L	Pct.	GBL
San Francisco	20	9	.690	
Pittsburgh	19	10	.655	1
Milwaukee	12	11	.522	5
Cincinnati	15	14	.517	5
Los Angeles	13	16	.448	7
St. Louis	11	16	.407	8
Chicago	9	15	.375	8½
Philadelphia	11	19	.367	9½

AMERICAN LEAGUE

	W	L	Pct.	GBL
Chicago	15	10	.600	
Cleveland	14	10	.583	½
Baltimore	15	11	.577	½
New York	12	10	.545	1½
Boston	10	11	.476	3
Detroit	10	12	.455	3½
Kansas City	10	16	.385	5½
Washington	9	15	.357	5½

AMERICAN LEAGUE

Baltimore 001 000 100—2 5 2
Kansas City 020 000 20x—4 6 0
Pappas, Jones (8) and Courtney; Larsen, Johnson (7), Kielr (7) and Chitl. Home Runs: Baltimore—Brandt (3rd). Kansas City—Herzog (4th.)

Washington 001 000 000—1 7 0
Detroit 110 010 00x—3 8 1
Ramos and Battey; Lary and Berberet.

New York 000 010 104—6 10 1
Cleveland 320 011 00x—7 12 1
Shorl, Turley (2), Shantz (3), Maas (5), James (7) and Howard; Bell, Stigman (9) and Nixon. Home Runs: New York—Mantle (3rd.)

Boston 000 111 030— 6 12 2
Chicago 022 040 30x—11 14 0
Brewer, Bowsfield (8) and H. Sullivan; Shaw, Lown (9) and Lollar. Home Runs: Boston—Malzone (3rd), Stephens (1st), H. Sullivan (1st.)

NATIONAL LEAGUE

Chicago 300 001 200— 6 11 3
Pittsburgh 413 012 00x—11 13 0
Hobbie, Ceccarelli (2), Drabowsky (5), Johnson (7) and Taylor; Friend, Face (9) and Smith. Home Runs: Chicago—Banks (8th.)

San Francisco 421 000 200—9 14 0
Cincinnati 000 200 010—3 6 0
Sandford and Schmidt; O'Toole, McLish (2), Brosnan (3), Sanchez (5), Nuxhall (8) and Bailey. Home Runs: San Francisco—Kirkland (6th), Mays (3rd), Cepeda (5th); Cincinnati—Bailey (2nd.)

Los Angeles 000 001 050—6 10 0
Milwaukee 010 002 100—4 8 1
Drysdale, L. Sherry (7) and Roseboro; Buhl, Jay (9) and Lau. Home Runs: Los Angeles—Howard (1st); L. Sherry (1st); Milwaukee—Aaron (9th); Matthews (7th).

LYNN EVES
. . . bright prospect

★ ★ ★

City Sprinter Was Close

Eves' Best Time Came As Surprise

By LARRY ROSE

Harry Jerome, a 19-year-old Vancouver Negro, has been rated Canada's best and most promising track star in the 100-yard dash for almost two years.

Jerome has found little in the way of competition from other Canadian runners. That is, until May 7 when Lynn Eves of Victoria gave Harry his biggest test during the Vancouver Olympic Club relays.

Eves, an 18-year-old, first-year student at Victoria University, pressed Jerome to the limit in what track and field observers claimed to be one of the most exciting duels seen there in many years.

BY FRACTION

Jerome did win the event, but by a fraction of an inch when he thrust his chest through the tape ahead of Eves.

That Jerome was pressed to the limit is perhaps an understatement. He was pressed to the extent that his winning time equalled Percy Williams' Canadian record of 9.6 that was set back in 1932.

But, it was Eves who drew the plaudits. Eves lost the race but also tied the Canadian record of 9.6 with his best time for that event since he began competitive running as a 15-year-old in 1955.

While spectators were startled at Eves' time, the Victoria runner was similarly amazed.

"I could hardly believe it when they told me my time. Until I joined the Vancouver Olympic Club this spring, I hadn't been running against any real competition," said Eves.

SURPRISED

"It really surprised me that I could run the event that fast. Until then my best time had been 9.8."

Eves had joined the VOC in April but is still a member of the Victoria YMCA club, with whom he first began training under coach Bob Hutchison five years ago.

Coach Lloyd Swindells, known as one of the best track and field men in Canada, of the VOC persuaded Eves to join the Vancouver outfit.

It was Swindells who had Jerome join the VOC and was later instrumental in the latter enrolling at Oregon University this year on an athletic scholarship.

Jerome is still a member of the VOC and, like Eves, was competing as such in the Vancouver relays.

TWO WEEKS AGO

Eves' previous best time of 9.8 was established in Bellingham two weeks ago where the VOC competed in a dual meet with University of Western Washington.

"When I first started running with the Victoria YMCA," said Eves, "I was doing the 100 in 10.7."

Constant training with the YMCA brought rapid development to Eves' running style. By early 1959 it was apparent that Eves was destined to become one of Canada's outstanding young runners.

The rigorous training schedule with the YMCA paid off last summer when Eves qualified during eliminations and was selected as a member of the Canadian team that competed at the Pan-American Games in Chicago.

Eliminations for the selection of the Canadian team were held at Winnipeg. Eves ran third in the 10-yard final to gain a place on the Canadian team.

Winner of the event? Jerome.

Eves did not fare as well at the Pan-American Games, being eliminated in the heats, but the experience he gained has been largely responsible for his recent showing.

If anything, Eves' training schedule has increased.

Weekends, whenever possible, are spent attending various meets with the VOC. During the week, Eves trains regularly with the local YMCA team.

Next year will likely find Eves running under University of Washington colors. Lynn has received what he terms a "good" track scholarship offer from that university.

Lynn has two immediate desires. "My next aim is to gain a place on Canada's next Olympic team. Besides that, I want to run the 100 in 9.5. I feel I can do both and I won't be satisfied until I do."

Vancouver Defeats Nanaimo; Shares Boxla League Lead

VANCOUVER—As always a much different club away from home than on its home floor, Nanaimo took 13-7 lacing from Vancouver before 1,108 Kerrisdale Arena fans Tuesday night as the Inter-City Lacrosse League race continued to tighten.

	P	W	L	F	A	Pts
Nanaimo	7	4	3	70	68	8
Vancouver	7	4	3	71	69	8
New Westminster	6	3	3	55	51	6
VICTORIA	6	2	4	57	65	4

Last night's score: Nanaimo 7 at Vancouver 13.

Next game: Tomorrow—VICTORIA at New Westminster.

Defeat, third in four games away from home for the Nanaimo club, left Nanaimo and Vancouver tied for the league lead, each with eight points from seven games.

New Westminster and Victoria, who both have played one fewer game, trail by two and four points, respectively.

Playing without regular goalkeeper Fred Fulla and with Skip MacKay seeing only limited action because of a charley-horse, the Island club found itself trailing by 4-0 before the game was four minutes old. It was never in doubt from there.

Fred Usselman, firing nine shots at overworked Gerry Shires, led the Vancouver club with four goals. Rookie Jo-Jo Taylor had three and Ron Hemmerling, Pete Black and Gordie Gimple two each as five players looked after all the scoring for the winners.

Arnie Dugan and Don Ashbee shared four Nanaimo goals. Jack Bionda, marked closely by Alex MacKay, managed to get only one shot past Don Hamilton but picked up three assists.

Hamilton had to stop only 25 shots while Shires, recovering after his shaky start, played well in handling 34 of the 45 shots poured at him.

A third-quarter brawl between John Cervi of Vancouver and Tom McVie of Nanaimo saw both players get match-misconduct penalties for swinging their sticks. Referees handed out 58 minutes in penalties, 30 of them to the losers.

★ ★ ★

Boxla Box

VAN.	G	A	P	NAN.	G	A	P
Hamilton	0	1	0	G. Shires	0	0	0
Coleman	0	1	0	Bamford	1	0	2
Hemmerting	2	2	0	Dugan	2	2	2
Gimple	2	2	0	B. Shires	0	0	0
A. Mackay	0	2	0	Ashbee	2	0	6
Barbour	0	1	2	S. MacKay	0	0	0
*Cervi	0	1	12	S. Morelli	0	0	8
Taylor	3	0	4	McDonald	0	0	0
McKibbin	0	0	0	Robertson	0	0	0
Black	2	1	2	D. Morelli	0	0	0
Usselman	4	0	2	Bionda	1	3	0
Carey	0	2	4	White	1	0	0
Chisholm	0	0	0	Good	0	0	0
Parry	0	1	2	*McVie	0	0	12
Brenner	0	1	0	Liebich	0	0	0
Totals	13	15	28	Totals	7	5	30

Shots stopped:

By Hamilton	6	3	4	5—18
By Shires	11	7	9	7—34

Score by periods:

Vancouver	6	2	2	3—13
Nanaimo	2	3	2	0—7

*—10-minute misconduct and match misconduct.

Referees: Greenwood, McDonald and Dickinson.

Mountie Streak Over As Indians Take Two

	W	L	Pct.	GBL
Sacramento	18	13	.581	
Tacoma	16	12	.571	½
Spokane	18	15	.545	1
Seattle	16	16	.500	2½
San Diego	17	18	.486	3
Portland	14	16	.467	3½
Salt Lake City	13	16	.448	4
Vancouver	10	16	.357	5½

Vancouver Mounties' longest win streak of the season—three games — came to an abrupt end on Tuesday night as Spokane Indians swept a doubleheader, 2-0 and 9-8.

The Mounties couldn't coordinate their pitching and hitting as they bowed to Chuck Churn's three-hitter in the opening game. Then the Indians came up with a six-run ninth inning to win the second after the Mounties had taken a 5-3 lead.

Sacramento Solons regained the lead by tying a Pacific Coast Baseball League record of three successive home runs.

Mike Krsnich hit the first one with two runners on base in the sixth with the Solons 1-0 leaders. Al Heist and Bob Jacobs followed with four-masters in the seven-run inning.

First game:
Spokane 001 001 0—2 5 0
Vancouver 000 000 0—0 3 0
Churn and Pagliaroni; Barclay and Staniland.

Second game:
Spokane 300 000 006—9 7 2
Vancouver 000 020 033—8 8 2
Harris, Young (5), O'Donnell (8), Palmquist (9) and Brumley; Corwin, Zuverink (6), Hallen (8), Paine (9) and Staniland.
Home run: Spokane, Smith.

Sacramento 001 007 320—13 17 1
Salt Lake City 000 000 031— 4 12 1
Caffrey and Rosell; Howe, Jiminez (6), Pepper (8) and Brockell, Cobas (6).
Home runs: Sacramento, Krsnich, Heist, Jacobs, Bolger; Salt Lake City, Christopher.

Tacoma 000 310 100—5 9 1
San Diego 034 110 00x—9 14 1
Renfroe, Dufialo (2), Zanni (3), Navarro (3), Monnant (7) and Reveira; Peters and Carreon.
Home run: San Diego, Baxes.

JOE LOUIS
. . . some help

★ ★ ★

Medal Golf For Seniors

Vancouver Island Seniors' Golf Association have scheduled their spring medal round for Friday at the Royal Colwood Golf and Country Club.

A total of 46 veterans have entered. Draw and starting times:

12.30 p.m.—C. F. Smith, L. Nelson, A. Edmonds and N. Mooney.
12.37—J. D. Ferguson, G. T. Quincey, D. Darcus and C. Ritchings.
12.42—G. Sparling, Ed Baldwin, P. E. Margison and B. Parrish.
12.48—L. McCooey, H. O'Callaghan, F. Swaffer and J. Betts, Sr.
12.56—B. Wallis, T. Renwick, Art Wambolt and Ted Brooks.
1.03—H. Pike, J. Brown, E. H. Williams and W. N. Armstrong.
1.10—C. Robertson, T. Whittemore, H. Fanthorpe and T. Heathfield.
1.17—J. W. Kempston, G. Goodwin, Sid Trerise.
1.24—R. F. Williams, Bert Collison, Harold Francis and L. A. Rees.
1.31—George Bevan, George Stocker and H. R. McDonald.
1.38—Fred Francis, F. McClement, Sam Hill and Glen Hope.
1.45—Eric Badminton, Fred Morten, F. A. Reid and G. Coffey.

When to Fish or Hunt
SOLUNAR TABLES
by John Allen Knight

According to Solunar Tables calculated for this area, the best times for fishing and hunting for today and tomorrow will be as follows (Times shown are Daylight Saving Time).

TODAY

A.M. Minor	A.M. Major	P.M. Minor	P.M. Major
12.55	6.40	—	7.10

TOMORROW

1.30	7.30	1.45	8.00

Major solunar periods, lasting 1½ to 2 hours, dark type.
Minor periods, shorter in duration light type.

Tigers Tied By City

Saanich Tigers, who have lost only one game in the last two seasons, may have some opposition this year in the peewee division of the Victoria Minor Lacrosse Association.

Victoria City played Tigers to an 11-11 tie yesterday at Stevenson Park. City's scorers were Gord Dobbie, with three, Dennis Nolinz and Jim Bourne with two each and Gerald Harvey, Rod Hamilton, Doug Fawcett and Dan Sprinkling.

Laurie Smith and Gary Druce each scored three for Tigers, Dave Tudor got two and Ricky Gordon, Doug Holmes and Drew Schroeder scored one goal each.

Legion Golf At Chemainus

CHEMAINUS — Entries are coming in steadily for the first annual Canadian Legion's all-Vancouver Island golf tournament, scheduled to be held at the Mount Brenton Golf Club on Saturday, June 4.

Deadline for entries has been set as May 28 and entry forms may be obtained from Legion branches on Vancouver Island.

The Britannia Cup is for low net score, the Labatt Cup for low gross and the 191 Cup for seniors. A shield will go to the best team, of three golfers, from one branch.

Hemming's Hurling Colt League Feature

George Hemming pitched Oak Bay Optimists to a 4-3 victory over Northwestern Securities with a 16-strikeout, one-hitter last night in Colt League play.

Other minor baseball scores:

LITTLE LEAGUES

LAYRITZ
IWA 200 320—7 5 3
Local 9 201 010—4 7 3
Wayne Coles and Ken Longlands; Dave McIntosh, Murray Henderson (5), Rod Butcher (6) and Russ Gattinger. Home run: IWA—Coles and Longlands.

OAK BAY
Northwesterns 104 200— 7 5 0
Evans-Coleman 012 70x—10 10 4
John McArthur, Rich Taylor (4) and Mike Kelly; Phil Pimlott and Robert Smith.

CADBORO BAY
VVI Kinsmen 215 031—12 6 3
Vickerys 004 504—13 11 4
Ricky Peck and Wayne Grimm; Dave Earthy, Tom Garner (1) and Tom Garner, Ray Baker (1). Home run: Vickerys—Glen Myles.

JAMES BAY
Totems 160 90—16 13 1
Merchants 001 11— 3 4 1
Gary Davidson and Greg Schroeder; Gary Taylor, Buck Chow (4), Barry Moen (4), Al Williams (4) and Barry Moen, Dave Arnold (4). Home runs: Totems—Gary Davidson and Cliff Thorburn.

HAMPTON
Owls 240 110—8 8 4
Crows 002 111—5 6 4
Ron Cafon and Ted Brookman; Ken Sainsbury and Bruce Johnston.

TRIANGLE
IGA Colwood 405 110—11 13 10
Timbermen 100 640—11 7 6
(Called, darkness.)
Randy Miller and Norm Wilcox; Danny Armit, Larry Brown (4) and Larry Cochrane.

GORDON HEAD
News Kings 121 130 2—9 9 3
Barrs 420 010 1—8 4 3
Pete Moss, Robby Byrne (1), Dave Worsley (3) and Pete Duncan; Gerry Loudon, John Newton (3) and John McKilligan.

FAIRFIELD
Public Service 130 000—4 5 3
Britannia 101 003—5 12 3
David Drewry, Bob Montgomery (4) and Palle Paulson; Billy Weiler and Brian Lyseng.

AMERICAN LEAGUE
Pattersons 120 100—4 7 3
Lions 013 10x—4 4 0
Brent Baker and Dave Thompson; Gale Morton, Allen Hursh (4) and Ron Peterson.

COLT LEAGUE

CAPITAL CITY
Oak Bay Optimists 301 000—4 4 3
Northwestern 010 002—3 1 1
George Hemming and John Haslam; Bob Vosburgh, Larry Johnson (4) and Dennis Morris.

BABE RUTH LEAGUES

VICTORIA
Optimists 120 100 1—5 5 3
Menzies 110 000 0—2 6 1
Ron Stubbings and Ollie Goldsmith; Barrie Maloney and Stan Emerick.

EVENING OPTIMISTS
Pattersons 401 710 0—13 7 3
Lake Hill Lockers (10)00 001 0—11 5 6
John Kellow, Brian Kirkby (1), Don Read (1) and Dallas Wright; Dan Harlow, Gene Williams (4) and Ken Robertson.

PONY LEAGUES

CARNARVON
Rotary 011 211 0—6 2 3
Cosmopolitans 000 012 0—3 7 7
Gord Strongman and Tim Ormiston; Gerald Hagberg, Calvin McAllister (4), Dave Evans (4) and Hugh McDonald, Dave Forslund (7).

LAYRITZ
Elevators 010 100 2—4 9 3
Loggers 000 300 2—5 5 4
Dave Hasketh, Bruce Shaw (4) and Ross Norrington; Norm Cottingham, Larry Jones (5) and Don Robinson.

Africans Win Third Of Tour

ILFORD, England (Reuters) —The South Africans gained their third victory in four first-class matches here but not before Essex had administered shocks to the touring side.

Set to make 86 runs for victory on a wearing pitch, the South Africans lost four men for 37, but an unbroken stand of 49 by Peter Carlstein and Colin-Wesley saw them safely home without further loss.

Other scores:

At Lords: Middlesex 180 and 269; Glamorgan 85 and 110. Middlesex won by 254 runs.

At Hove: Nottingham 90 and 290; Sussex 343 and 38 for no wicket. Sussex won by 10 wickets.

At Old Trafford: Lancashire 285 and 167 for seven declared; Surrey 243 and 83 for four. Draw.

At Edgbaston: Northamptonshire 239 and 270; Warwickshire 356 for seven declared and 19 for no wicket. Draw.

At Cambridge: Hampshire 449 for five declared; Cambridge University 206 and 217. Hampshire won by an innings and 26 runs.

At Leicester: Leicestershire 30 and 164, declared; Worcestershire 184 and 195.

New Members Get Initiated

Bill Thomson and Bud Kirstine, with low net and low gross honors, made the most auspicious officials debuts on Saturday during the special "new members' day" at the Royal Colwood Golf and Country Club.

Other new members who won prizes included Ralph Baker, Milt Dow and Gordon Clay, who wound up as win, place and show in the "horse race"; Jack Mahood, whose 14 on the 10th hole was the highest single-hole score; Red Lawson, best poker hand.

Members who won prizes were: Vic Painter, Ed Cuppage, Doug Spencer, Paul Panko and Mickey Bartkow.

In Patterson's Camp

Joe, Too 'Saw Zum-Zing'

By OSCAR FRALEY

NEW YORK (UPI) — This was 25 years ago, on Dec. 13, and it was an unlucky day for young Joe Louis.

Not that he lost on that day. Pounding his way toward the heavyweight championship of the world the unbeaten young man scored his 26th victory and his 22nd knockout by flattening Paolino Uzcudun.

But watching from ringside, beetle-browed Max Schmeling announced that "I saw zum-zing."

He had, too. Because six months later, Schmeling knocked Louis out in the 12th round and it was two years before Louis got him back into the ring and gained his revenge by stiffening Schmeling in the first round.

What Schmeling saw in that bout against Uzcudun was that Louis, when throwing a jab in those days, dropped his left hand after the punch. It left a perfect opening for a devastating right hand counter. Schmeling took advantage of this and won. By the time of the second bout this flaw had been corrected.

There is a fate-balancing parallel today as Louis joins the camp of Floyd Patterson as a "technical adviser" for his rematch at the Polo Grounds on June 20 with heavyweight champion Ingemar Johansson.

Louis "saw zum-zing" in the bout last June in which Ingo stunned the sports world by knocking out Patterson to win the title.

"I saw something that can help Floyd and I think it's going to work," asserted Louis, now balding and happily overweight.

Joe wouldn't say what that "something" was, naturally. Nor will he climb through the ropes with Patterson to make his point.

"The only thing I'll box now is a steak," he grinned.

But Joe is holding a closed-session workout with Patterson today and subsequently will visit Johansson's camp, supposedly to ascertain whether the "something" which he noted still is operative. There was a question posed to Joe as to whether Ingo the Swedish iron man would permit this kind of undercover work.

"Well," said Joe, "the United States is sending spy planes over Russia. So why can't I go to Johansson's camp?"

What does Floyd have to do to win?

"The first thing, he'll have to not get hit. And he won't be tricked into getting hit with that right hand," said Joe.

But, it was suggested, didn't they tell him he'd have to watch out for that before?

"Well, he'll have to watch out for it again."

Will Patterson's confidence come back to him?

Joe, looking back into the distant past when he was preparing in 1938 for that second fight with Schmeling, summed it up tersely.

"I hope to put into him what Jack Blackburn put into me," he grunted.

It was Blackburn, Joe's beloved trainer, who taunted the Brown Bomber almost daily with Schmeling's printed remarks that he would knock Louis out again, meanwhile correcting Joe's deadly habit of dropping his left hand after throwing a jab. It was a winning combination.

Nanaimo Bowlers Just Miss Victory

Nanaimo tenpin bowlers did much better Sunday when they completed a home-and-home mixed team competition with Victoria keglers.

Beaten in Nanaimo at the start of last season by 729 pins, the Up-Islanders just missed Sunday with a total score of 16,391 to 16,399 for Victoria to lose by eight pins.

Charlie Cowie won the trophy for registering the men's high three-game total, his 649 including the high single game of 270. He was, however, allowed to win but one prize so the trophy for men's high single was taken by Bert Wiekene of Nanaimo with a 215.

Kay Forrester and Jean Gerard of Nanaimo won the ladies' trophies for high three and high single, respectively, with 512 and 172.

CORRECTION
CLIP THIS OUT
THIS IS YOUR GO-KART SCHEDULE
SUN. 9—1.30 p.m.: Rentals for Beginners
1.30—4 p.m.: Club Races and Driving
4.30—7 p.m.: General Rentals
7—9 p.m.: Club
WEEK-DAYS 10 a.m.—7 p.m.: Rentals
7—9 p.m.: Kart Owners
Wed., 7—9 p.m.: Club Members
Machines Limited to 2.5 h.p. and 5.5 h.p.
NICKS RESORT
FOR FURTHER INFORMATION PHONE GE 4-9094

ALARMING COLORS

Want to wake up the family at breakfast time? It's easy, if you have a breakfast nook. Simply paint one wall red, the others white, say paint experts.

110-Year Pursuit of Fortune

O'Keefe Millions Elude 'Heiress'

DUNCAN Mrs. Roy Harte, 63, hopes that some day she will be able to repay friends for the tolerance shown toward her.

You see, she is convinced she is the rightful heiress to what she calls the "O'Keefe millions."

But today Mrs. Harte is as convinced of it as she was 40 years ago, even though her father failed in his lifetime.

SEARCH PAPERS

She and her husband, a 67-year-old mill hand, have asked all their friends to look through their daily papers for the name of a British law firm handling the estate.

Mrs. Harte says that within the last four or five years friends have seen advertisements placed in papers looking for the heirs of the "O'Keefe millions."

"But that was before they knew that I was interested in it," she said yesterday. "I've told them now, but we haven't been able to find out where they saw the ads."

SENT BY BOAT

The story: Michael David Daniel O'Keefe, an Australian gold miner sent "a fortune" by boat to his uncle "for his kindness." The uncle, Mick O'Keefe, died of cholera before he could get the money when it arrived in England. It was between 1847 and 1850.

It was then the property of his first cousin, Katherine O'Keefe, who was afraid to go to Dublin for proof because of a cholera epidemic. She sailed for Canada instead with the family she was then working for.

In 1885 Katherine O'Keefe Eagleson, and her son, who was Mrs. Harte's father, saw an ad in a Lindsay, Ont., paper calling for the legal heir.

PUT UP MONEY

"Dad told me many years later that they worked through a notary public. But the surprising thing is that an English lawyer said Grandma was the heiress. The notary said they'd have to put up lot of money to get the fortune from England," she said. "They were poor farmers. Grannie couldn't even read. They dropped it. They had no choice."

For the last 40 years Mrs. Harte has been sending letters to England, Ireland and various spots in Canada to judges, courts, mayors, police chiefs, newspapers as well as Scotland Yard. They all proved unrewarding. Even the Lindsay, Ont., newspaper's files had been destroyed by fire.

"I COULD CRY"

"When I think how close my father and grandmother were, and of that notary public, I could cry," she says.

And she lives with the hope that some day someone she has told her story to will see the newspaper ad and then she will know where to send her claim.

Mrs. Harte doesn't want much, just enough to help a few friends and pay her bills. It would be nice, too, to have a few of the luxuries of life.

"We're not getting any younger," she affectionately said to her husband.

The first Jesuit mission on Cape Breton Island was established at St. Ann Bay early in the 17th century.

Best on the Road

Best driver in the largest number of entries ever in the Jaycee safe-driving roadeo in Duncan Sunday was Gordon Lennox, 17, of Cowichan Bay.—(Colonist photo by Charles Thompson.)

Story Starts Job Rush

DUNCAN — Island employment offices have been flooded with job applications since the Colonist story of plans for a start on an $850,000 project at the B.C. Forest Products Ltd. pulp mill.

R. S. Robinson, National Employment Service manager in Duncan, said it is "unlikely further help will be required by the contractor."

Island Boards

Trustees To Meet In Ganges

GANGES Members of the Vancouver Island branch of the B.C. School Trustees Association will meet in Ganges, June 18.

Board of Gulf Islands school district will be host to the group, including trustees, association officials, government officials and their wives and husbands.

G. S. Humphreys will be in charge of the arrangements.

The B.C. labor department has appointed W. T. McLaughlin as conciliation officer in negotiations for an agreement between the board of School District 64 and the School Board Employees Union, Local 788.

Battle-Scarred Alberni Council

Hopes for Peace Rising

ALBERNI — Hopes for future amity were expressed at Alberni council meeting after reports on the controversial Gertrude Street extension were presented to the mayor.

Ald. C. M. Blair, for the finance committee, reported on proposed financing of the Kitsuksis Creek bridge involved in the project: $9,000 from unexpended 1959 funds, $14,000 (approximately) from provincial highways department grants, $35,340 from land sales trust accounts.

City treasurer Jim Sawyer gave details of expenditure of $4,074.87 from the $9,000.

Solicitor R. J. Ohs presented a written report in which he dealt with questions on the acquisition of right-of-way property. In addition he was asked by Mayor Mabel Anderson to give a reply for the records to the question, "Do you consider that everything is in order and proper regarding the agreement and the acquisition of right-of-way?" He said, "I do."

The three reports were given in reply to questions posed by the mayor last week following several months of dissension in which she had taken issue with the manner in which preliminary action of the project had been handled.

Although three aldermen expressed resentment of the mayor's questioning of council's actions, Ald. Gordon Lundine said, "If this investigation is going to result in harmony, it was worth the delay."

Ald. T. S. Barnett said that he, and he believed the other aldermen, had been quite convinced from the start that everything was in order. Ald. Blair indicated that he felt "all this questioning" by the mayor had the effect of casting doubt on the integrity of the council, while Ald. Russell Foxcroft took exception to frequent reminders from the mayor that "we must do everything for the good of the city."

"Since I came on the council, I have had the best interests of the taxpayers at heart. I believe that the same goes for all the aldermen," he said.

Earlier in the meeting, a motion by Ald. Foxcroft was passed authorizing engagement of a B.C. land surveyor to prepare plans for extension of Gertrude Street and the location of the Kitsuksis Creek bridge.

LABATT'S bring the secret of genuine Pilsener beer to Vancouver Island from Pilsen Czechoslovakia

Enjoy it *today!*

Labatt's PILSENER

free home delivery: phone
EV 4-4179 or EV 2-6832

V-230V.1. This advertisement is not published or displayed by the Liquor Control Board or by the Government of British Columbia.

go CN

THROUGH SLEEPER to the OKANAGAN

- Convenient **Overnight** Schedules.
- Smart Modern Equipment.

The ONLY "Through Sleeper" Service to the North and Central Okanagan from Vancouver.

CANADIAN NATIONAL

For further information please see write or call

Ticket Offices: Fort and Government Streets
Phone EV 3-7127

V60-N29

Bill 88, Sharing on Schools 'Politicking,' Says Squire

PORT ALBERNI — John Squire, CCF MLA, charged this week that Premier Bennett had given an erroneous impression when he announced the proclamation of Bill 88 at the cabinet meeting here.

The premier's announcement, he said, would lead Port Alberni taxpayers to believe that the bill which invalidates the fixed assessment agreement, will save them an enormous amount of money.

Mr. Squire said that the judgment handed down in the Supreme Court of Canada had put the onus for payment of school taxes involved in the agreement on the provincial government.

"Therefore," he said, "it is the government of B.C. which is receiving the benefit of the proclamation of Bill 88."

The Alberni member also took issue with the premier's statement that the province pays 50 per cent of school costs in the school districts. He recalled that in the legislature Education Minister Leslie Peterson said that 31 school districts in the province receive less than the 50 per cent of operational costs which the government is presumed to pay.

Mr. Squire said that he could see a great deal of value in the practice of holding cabinet meetings in various centres of the province. "However," he said, "a cabinet visit should not be used for politicking."

Fisheries Station Save Cowichan?

DUNCAN—Members of the Cowichan Fish and Game Association feel that fishing in the Cowichan River could be "much, much better."

And because they do, fish and game members are arranging a meeting with the Duncan-Cowichan Chamber of Commerce and the Cowichan Bay Salmon Club.

They aim to prepare a petition asking the federal fisheries department to put an experimental station on the river and have full-time employees taking care of the beds and spawning.

DETERIORATING

At a recent meeting members of the club expressed concern over the "deteriorating" condition of the river and fish as compared to the Cowichan 20 or 30 years ago.

"The members indicated they want the club to arrange this meeting to put some pressure on the powers that be, and to do something instead of passing the buck on the fishermen," secretary Arnie Williams said yesterday.

He said the club feels there is a need to reseed the river and look after the beds. The river had spread out into too many channels, it was felt. Mooching did not deplete the river as some claimed.

The river would be a good place to try a new system of restocking as done on the eastern seaboard.

Young fish are force-fed and let loose, when about a foot long, at the mouth of rivers.

SURVIVAL RATE

"We feel there would be a greater survival rate if the present system where fish are dropped as fingerlings into the tops of rivers," was changed, said Mr. Williams. "Some are lost in the river coming down and more eaten by bigger fish waiting at the mouth of the river."

Dodd's KIDNEY Pills
TREATMENT FOR BACKACHE AND TIRED FEELING DUE TO URINARY IRRITATION AND BLADDER DISCOMFORT
THE PROPRIETARY

"One of the seven best cars in the world"

PEUGEOT 403

THE CAR BACKED BY 70 YEARS OF EXPERIENCE AND TRADITIONAL QUALITY

WELCOMES COMPARISON...
the only fully equipped car for the standard price!

$2,395 Eastern P.O.E.

EQUIPMENT: padded dashboard, undercoating, 5 arm rests, seats converting into beds, electric clock, turn indicators, 2 padded sunvisors, double heater, defrosters, 4th gear overdrive, electric windshield wipers, windshield washers, stainless steel trim, bumpers and hubcaps, thermostatic fan . . . etc. Automatic clutch optional.

ALL THESE FEATURES SPELL COMFORT!

Sold and serviced by 625 Peugeot dealers in North America

ENSIGN MOTORS
2017 Quadra Street,
Victoria, B.C.
Telephone: EV 5-5612

Everyone's going EVINRUDE in 1960

I go for Evinrude's EXTRA POWER

TWIN 40's OR 75

'Man alive . . . what a 75! A turn of the key puts me in complete command of my great new Starflite. Its compact, cushioned V-4 engine delivers a terrific, sustained thrust of velvet smooth power. Now I get exhilarating new speeds in my runabout and still travel smoothly, quietly, economically.'

Evinrude's mighty Starflite V-75 with Jetstream Drive gives even the heaviest cruisers new 'get-up-and-go.' See the amazing new Lark 40 too . . . new power and features make it the fastest, finest 40 h.p. afloat!
Both Starflite and Lark are completely new with the first automatic choke in outboard history!

I go for Evinrude's EXCELLENT STYLING

'My husband knows about the inside of outboards . . . he goes for Evinrude's advanced engineering and proven reliability. I judge outboards by how they look and sound . . . one look tells me the new 1960 Evinrudes are today's most beautiful outboards! My ears tell me they're the quietest too!'

The dramatic new Evinrude motors are designed to be seen and not heard. Sound-sealed, Fiberglas hoods have premium quality, baked-on, automotive enamels. Every 'conversation quiet' Evinrude is a beautiful complement to the smallest pram or the proudest cruiser. See them all today!

We go for Evinrude's EASY OPERATION

'Dad says his new Starflite starts and handles easier than a car! And you should see how easy our new Lightwin 3 starts. Just one tug boy, and it's running slick. It never conks out, either . . . just keeps running swell. Mom even lets 'sis' steer it, and she's only little. And is it ever easy to carry!'

Jetstream Drive in the Starflite, key-turn electric starting, automatic choke and optional 'props' in the Lark and Starflite, thermostatic cooling and full gear shift in all models but the Lightwin 3 and a host more fun features make each and every Evinrude the easiest handling outboard in its power class.

See your nearby EVINRUDE DEALER

Get top quality products, convenient terms, experienced service and boating advice. He's listed in your phone book yellow pages under OUTBOARD MOTORS.

Write for colourful FREE catalogue.

ALL H.P. OBC RATED.
BUY CANADIAN

CHOOSE FROM
7 Power-Perfect EVINRUDES

†75 h.p. Starflite, electric	$1088.00
†40 h.p. Lark, electric	779.00
40 h.p. Bigtwin	649.00
*18 h.p. Fastwin	495.00
10 h.p. Sportwin	395.00
5½ h.p. Fisherman	289.00
3 h.p. Lightwin	189.00
†Heavy duty generator available as accessory	$86.00

*Electric starting conversion kit available.

Made in Canada by
EVINRUDE MOTORS Peterborough, Canada
a division of Outboard Marine Corporation of Canada Ltd.
CANADA'S LARGEST MANUFACTURER OF OUTBOARD MOTORS
E-5536

EVINRUDE OUTBOARD MOTORS
MULLINS MARINE SALES LTD.
EV 2-1928 845 Yates St.

EVINRUDE OUTBOARD MOTORS
Duncan Dealer
AQUA MARINE
S. Island Highway
Phone Duncan 1473

Newspapers Have Guaranteed Readership

The Daily Colonist.
(ESTABLISHED 1858)

Affection shines through Governor-General George Vanier's acknowledgment of three cheers from Greater Victoria schoolchildren at official provincial welcoming ceremonies. Rodney Fields, 11, who called for the cheers, listens with pleasure, too.

Smart guard of honor turned out by 1st Battalion, Princess Patricia's Canadian Light Infantry, under commanding officer Lt.-Col. J. C. Allan, is inspected by General Vanier with expert eye. He remarked later he couldn't refrain from saying "What a magnificent guard of honor this morning has met my eyes."—(Ryan Bros. photos.)

Kiss is extra reward from Madame Vanier for pretty Brenda Quinn of Strawberry Vale school who presented bouquet. Madame Vanier asked Brenda if her dress had been chosen to match the roses and lilies of the valley. It had.

★ ★ ★

Moving Moment, Says Governor-General

Warmth, Sparkle Keynote Of Welcome to Vanier

By R. O. MARRION

The sky was grey and the breeze was cold, but there was a wealth of warmth and brightness yesterday as British Columbia officially welcomed Governor-General George Vanier to its capital.

There was a brightness in the wind-whipped flags on the legislative buildings, the standards of the Imperial Order of Daughters of the Empire and the Girl Guides, the flowers, the happy faces of hundreds of children.

Impromptu Talk

There was warmth in Premier Bennett's message of wholehearted welcome, in the Governor-General's touched reply to the welcome and in his impromptu talk to the children, and especially in the reaction when, in the name of the Queen, he gave the children a holiday Friday.

General Vanier teased the children affectionately before he made the announcement.

He had heard, he said, how studious the boys and girls of Victoria were, and he had to be careful to grant in the name of the Queen only things desired by those to whom they were granted: Did they want a holiday?

"Yes!" cried the 1,000 young singers in front of the buildings, the members of the school bands, and the services cadets, Guides and Brownies, Scouts and Cubs arrayed on the lawns.

No Mistake

"Well, there doesn't seem to be any mistake . . ." observed General Vanier. "Oh, look at the caps go up! Ha ha ha!"

The Crown, he reminded the children, "is a most important element in the government of our country. We have a very fine system by which at the head of the state of Canada is a person who personifies, without allegiance to party, the great thing called patriotism, a quality most necessary in building a great country.

"Friday will be a holiday for you. Don't forget you owe it to your Queen, than whom none is more worthy of your devotion and loyalty."

★ ★ ★

Children Granted Holiday

★ ★ ★

The official welcome was combined with the 41st IODE Empire Day and citizenship service, and the result was called by the Governor-General "one of the most moving moments not only of our trip but of our life."

Great Welcome

"This magnificent, this great welcome, touches us beyond words, my wife and me," he said.

The IODE standard bearers, led by Mrs. Arthur Laundy, marched up to the reception dais to open the ceremonies, while the Victoria High School Band played "Land of Hope and Glory," and then after a selection by the combined Greater Victoria schools and Victoria girls' pipe bands, the governor-general and Madame Vanier arrived and were greeted by Lieutenant-Governor Frank Ross and Premier Bennett and their wives.

The Governor-General inspected the guard of honor from the 1st Battalion, Princess Patricia's Canadian Light Infantry, later calling it "magnificent," and also the band of HMCS Naden.

On his return to the dais, Brenda Quinn of Grade 3 in Strawberry Vale School, representing the Greater Victoria school children, curtsied prettily and presented Madame Vanier with a bouquet of blush-cream roses.

Delighted Dimple

"She said, 'Did you get the dress to match the flowers?'" Brenda said afterward, with a delighted dimple. "I said, 'Yes.'"

Premier Bennett, in his message of welcome, expressed pride "that the distinguished office of Governor-General is occupied by a great soldier and citizen of French-Canadian origin. We are aware of our lasting debt to that history and culture which have profoundly enriched our Canadian heritage, and we, like you, dedicate ourselves to the growth and preservation of Canadian unity."

General Vanier promised to convey to the Queen the premier's message of allegiance and affection: Her Majesty's visit to Canada, he said, "has made of loyalty a synonym of affection. Our Queen has established with Canadians a bond personal rather than formal."

For B.C. he saw a great future.

Glorious Chain

"It is a land that completes the glorious chain of sister provinces stretching from sea to sea. Who knows whether British Columbia may not be destined to be the abutment of a bridge spanning the Pacific and drawing closer the civilizations of Asia and America."

And then, ending his prepared speech and taking off his glasses, the silver-haired, resonant-voiced Governor-General went on to praise the welcome and to thank the premier for his references to him and his origin:

"It is the kind of manifestation which will draw closer the bonds that unite us. I feel sure with this kind of harmony extending from sea to sea our country, our very great country, will achieve the destiny to which it appears to be called by God."

Children's Choir

Before leaving for city hall, General and Madame Vanier heard selections by the school children's choir and the Victoria High School Band and a prayer by Salvation Army Major F. J. Watson, president of the Victoria Ministerial Association; signed the province's Golden Book, and met cabinet members, IODE regent Mrs. Owen Fowler and school board chairman W. C. Gelling.

They were about to depart when 11-year-old Rodney Fields of Sir James Douglas School — selected for the honor in advance — sang out, "Three cheers for the Governor-General!"

General and Madame Vanier shook hands with him when the cheering was over.

The ceremonies ended with the placing of sprays of flowers around the base of the Queen Victoria statue by 49 girls and one boy from Grade 2 of Greater Victoria's schools.

All B.C. Children Will Get Holiday

All British Columbia's schoolchildren will have the holiday Friday that Governor-General George Vanier gave yesterday in the name of the Queen to Greater Victoria children.

This will give the youngsters a four-day break from classes with the Victoria Day holiday coming on Monday.

Late yesterday Education Minister Leslie Peterson announced that to mark the first visit to the province of Governor-General Vanier, Friday will be a school holiday throughout the province.

Ratepayers' Group

Secrecy Law Tagged Denial of Democracy

Victoria Ratepayers' Association yesterday reminded city council that earlier this month it "unanimously and vigorously denounced the secrecy bylaw conceived and proposed by three aldermen."

The association's prime objection to the proposed bylaw, president Mrs. Sally Rogers wrote, "is that it would make it possible to do public business in private. This is a flat denial of the democratic ideal.

"Gentlemen, either you will deny its adoption or we citizens through the eyes and ears of the press will be denied the democratic right to know what city council is doing about our public business. In the opinion of all well-informed, clear-thinking Victorians, there is only one decision—the democratic one—a denunciation of the secrecy bylaw."

Beauty Queen Choice Tough, Judges Find

Judges seem to be finding it increasingly difficult to select a Miss Victoria as each night the 10 lovely candidates cavort across the stage at Memorial Arena.

Last night, the closely chaperoned beauties were permitted to take in every ride and attraction offered at the 14th annual Victoria Industrial and Agricultural Exhibition — except a Harlem girlie show for adults only.

Choosing the right girl for Miss Victoria is not an easy matter, the three male judges agreed last night. "It's getting more difficult every night," said Ald. Hugh Ramsay. "You form an opinion and the next night you change it."

Although the weather remained chilly most of the day, crowds were larger last night and the midway was packed with thrill seekers.

Highlight of yesterday's show was the "Medical 60" exhibit in the curling rink which features illustrations of the development of a baby from conception to birth. The exhibit was so crowded that commissionaires were called in to direct pedestrian traffic.

Also popular was the Y's Men's Club fish pool in which live trout can be caught, frozen and held for the lucky fisherman to pick up on their way home.

Library Closed

Victoria Public Library will be closed Monday for the Victoria Day holiday.

DIANE SMITH

★ ★ ★

Seen in Passing

Diane Smith holding a cob of corn at a Cordova Bay market where she works part-time. (She lives at 4947 Cordova Bay Road with her parents, **Jim** and **Jean Smith.** Her hobbies are swimming and fishing with her father.) . . . **Mrs. Maurice Turner** out in her garden enjoying the blooms . . . **Ian Ogle** riding his motorcycle down Oak Bay Avenue . . . **Bill Scott** talking about painting his front porch after being thwarted by the weather for some time . . . **Alex Rawlings** planning to get his boat in the water soon . . . **Mrs. George Wheaton** working on plans for the June Ball.

Sunset Rite By Scottish

Canadian Scottish Cadets are scheduled to perform sunset and retreat ceremonies on the grounds of the legislative buildings at sunset today. Ceremonial last night was performed by 1st Battalion Princess Patricia's Canadian Light Infantry Cadets.

Probe Friday In Gas Death Of Little Boy

An inquest into the death of 2½-year-old Gary Millette, son of Mr. and Mrs. Robert F. Millette, 916 Kings Road, will be held at 10 a.m. Friday at Sands funeral home.

The boy died Sunday at St. Joseph's Hospital after being overcome by carbon monoxide poisoning in his father's car at Pedder Bay last Friday.

The inquest, which was called after Victoria police yesterday completed their investigation, will be conducted by Dr. John H. Moore, deputy coroner.

Colonist Publisher S. R. Halton Resigns

Seth R. Halton, publisher of The Daily Colonist, has resigned, it was announced last night.

Mr. Halton said he planned to have a holiday before entering a new field of endeavor.

Mr. Halton joined the Colonist as news editor after his discharge from military service in 1945. Soon after he became managing editor and was appointed publisher in 1951.

Around the Island

Magistrate Raps High Speed Limit

DUNCAN — Magistrate A. C. Sutton said in police court yesterday that present highway speed limits are "too fast."

He made the comment to Donald C. Aldis, 18, of Nanaimo, who was charged with speeding at 70 Saturday near Cobble Hill on the Trans-Canada Highway.

The magistrate said that "these speeds are set, and are too fast for my liking. Give them 10 and they do 20 m.p.h. over the limit. That is where all the accidents happen."

Fine was $20.

Also clocked by radar the same day and spot were Joseph Peter Young, Church Road, Cobble Hill, and Donald Clarke of Nanaimo, who were also fined $20 each.

★ ★ ★

ALBERNI—It was a banner week in Alberni for building permits when council approved seven applications for a total of $80,850 in projected construction.

Approved were: Office building and clinic, Gertrude Street, Mrs. E. D. Burnett, $24,000; carport and storage shed, 657 Gordon, W. A. Anderson, $450; dwelling, 1104 Glenside Road, Floyd Shellborn, $10,200; dwelling, 1216 West Compton, T. L. Ruigrok, $10,200; dwelling, 1039 East Compton, A. E. Coombs, $13,400; dwelling, Josephine Street, R. Bakke, $10,800; dwelling, South Morgan Crescent, George Buy, $11,800.

★ ★ ★

Teams from Chemainus won lower Island championships in both the men's and women's division of the St. John Ambulance first aid "playdowns" Saturday.

The women's team, captained by Miss J. Thomas, and the men's entry, captained by J. Gammie, advance to the B.C. championships June 25 at Cranbrook.

★ ★ ★

PORT ALBERNI — Recreation Minister Earle Westwood will attend Elks' Victoria Day celebrations, officially opening the show.

The program will get underway on Saturday afternoon with coronation of the May Queen in ceremonies at Recreation Park. Maypole dancing and a gymnastics display will follow and at 7 p.m.

A band display and talent show are scheduled for Sunday.

Following the parade and official opening ceremonies Monday, there will be a variety show.

A giant bingo will be held in Alberni Athletic Hall to wind up the three-day celebration.

Other Island News
See Page 10

★ ★ ★

CAMPBELL RIVER — Ladies of the Royal Purple of Vancouver Island BPOE are holding their annual convention in Campbell River for the first time. The festivities were marred by the death early yesterday of Mrs. George (Flora) Watson who died in Campbell River General Hospital. She has been an officer in the Royal Purple until last year when ill health forced her to retire from office. She is survived by her husband George, two children, one married daughter, June, in Victoria, and a son, George, of Campbell River.

★ ★ ★

The Port Hardy Hotel has been granted a cocktail lounge licence, the liquor control board has announced.

★ ★ ★

DUNCAN—Kiwanians have definitely slated June 11 for their square dance jamboree to raise funds for the Victoria University drive.

Caller Richard Cameron of Vancouver will be on hand for the event in Cowichan Junior High School.

Invitations have gone out to 40 square dance clubs on the Island.

★ ★ ★

DUNCAN — A farmer who has been buying and selling cattle was fined $20 yesterday on a charge laid under the Stock Brands Act.

Samuel Dame, Bell-McKinnon Road, pleaded guilty in court to a charge of carrying on stock dealers' business without a licence.

★★★★★

'Will There Be War?' Ask Many

Grim Memories of Hitler Era

Wave of Pessimism Engulfs World

LONDON (Reuters) — The breakdown of the Paris summit talks Tuesday night stirred a world-wide wave of pessimism and talk of war.

"Will there be war?" People in Paris were asking, echoing the anxious words of others elsewhere.

Soviet Premier Khrushchev was the target of bitter criticism in non-Communist countries.

Some West German newspapers said Khrushchev's conduct brought back grim memories of Hitler and "the period of surprises" with which the Nazi dictator opened what one paper called "the most terrible period of history."

Another compared Khrushchev to "Stalin in his best days," while a West Berlin daily said the Kremlin leader "plays poker with peace."

In the Soviet Union, Russian propagandists continued to hammer away at the theme that American "reactionary circles aimed at torpedoing the Paris talks.

One broadcast said the actions of the U.S. and President Eisenhower were reminiscent of the events which preceded the Second World War.

Dismay and indignation highlighted British press comment on Khrushchev's attitude. The Russian leader may fly home a Russian and Chinese hero, said the London Star, but the rest of the world will find his behavior hard to forgive.

The London Standard declared the "appalling consequences" of a breakdown in relations with Russia would mean a resumption of the arms race on a bigger scale than ever before.

But, it went on, surrendering to the Khrushchev ultimatum would be even more disastrous.

Summit developments caused general dismay in Communist Poland. Many feared a cold war flareup would undermine many of Poland's weak links with the West and weaken the already-precarious internal liberties.

One Pole declared: "Only Communist China's Mao Tse-tung and West German Chancellor Konrad Adenauer will gain from the summit failure."

In Peking, two evening newspapers appeared about two hours late with page-one displays of Khrushchev's speech Monday—the first news given Communist China's people of the summit troubles.

Telephone – EV 3-4111

11.30 p.m. to 8 a.m.

Editorial EV 3-4509 or EV 3-8309
Circulation . . . . EV 3-0725
Sports . . . . . EV 3-7000

The Daily Colonist.

Vancouver Island's Leading Newspaper Since 1858

Forecast: Sunny, Little Warmer

(Details on Page 2)

No. 135–102nd YEAR | VICTORIA, BRITISH COLUMBIA, WEDNESDAY, MAY 18, 1960 | ***** | 10 CENTS DAILY 14 CENTS SUNDAY | 40 PAGES

LEADERS YELL TREACHERY AS SUMMIT TALKS FOLD

Polio Hits City

A seven-year-old boy, admitted to Royal Jubilee Hospital during the week-end, is the first polio case reported this year in the Greater Victoria area.

Gerry Jones, son of Mr. and Mrs. H. L. Jones, 792 Dominion, although suffering a severe form of polio and confined to a respirator, was reported in satisfactory condition last night.

He is the fifth polio case admitted to Royal Jubilee Hospital this year. Nearest to Victoria among the others was a young man from Happy Valley.

Crash Kills Nanaimo Man

NANAIMO (CP) — William Eidse, 60, died Tuesday from injuries suffered in a collision between his delivery truck and an Esquimalt & Nanaimo railway Budd car at a level crossing.

Mr. Eidse was thrown into a clump of bushes by the impact.

Tax on Beer Up Millions

HARRISON HOT SPRINGS, B.C. (CP)—Taxes on beer in Canada last year amounted to about $165,000,000—more than eight times the profits of the industry, W. J. Doran, president of the Dominion Brewers Association, said Tuesday.

Don't Miss

Bomb Rigged in Car By Jealous Youth
(Names in News, Page 2)

★ ★ ★

Rockefeller-Morgan Dictate U.S. Policy?
(Page 5)

★ ★ ★

Mother Stabs Son With Butcher Knife
(Page 8)

★ ★ ★

	Page
Bridge	19
Comics	23
Crossword	20
Financial News	9
Garden Notes	23
Social	14, 15
Sport	6, 7
Theatres	11

★ ★ ★ ★ ★ ★

—(AP Photofax)

Looks of despair were apparent on faces of western leaders as they left Elysee Palace yesterday in pall of gloom which lay over shambles of summit conference.

★ ★ ★

Wisdom Tact Needed

OTTAWA (CP)—Calling for firmness, patience and wisdom in the wake of the summit's collapse, national Liberal leader Lester B. Pearson said Tuesday this is no time for the "fast draw" or for "throwing away our ammunition in diplomacy or defence."

The Opposition leader in the Commons, along with CCF House leader Hazen Argue, blamed Soviet Premier Khrushchev for torpedoing the Paris conference.

At the same time, they described as "unnecessary" and "unforgiveable" the pre-summit mistakes of the United States inherent in the U-2 spy plane incident.

No immediate statement was forthcoming from members of the Canadian government on the abrupt end to the summit meeting. The prime minister's office indicated Mr. Diefenbaker may reserve his comment for today's Commons sitting, which opens at 12.30 p.m. MDT.

Earlier Tuesday, before the summit collapsed, Mr. Diefenbaker said in the Commons the impasse at Paris was due to the "intransigence" of Mr. Khrushchev and not because of the stand taken by the West's Big Three.

"This is a time for moderation and good sense," the prime minister said.

★ ★ ★

RICHARD NIXON

★ ★ ★

Backs Ike

Khrushchev Blundered Says Nixon

AUBURN, N.Y. (UPI)—Vice-President Richard M. Nixon said last night Soviet Premier Nikita S. Khrushchev's torpedoing of the summit conference was a "major blunder." He disclosed that President Eisenhower had planned to suggest that the U-2 "spy plane" be turned over to the United Nations for worldwide aerial surveillance.

Nixon said he believed the United States should continue to "negotiate where possible" with Soviet leaders despite the summit conference faiure.

Cold War Turns Hot

PARIS (UPI) — The summit conference collapsed last night in an Eisenhower-Khrushchev deadlock. Each side blamed the other.

The White House said President Eisenhower and his British and French allies were "completely disgusted."

Soviet Premier Nikita S. Khrushchev said he would not negotiate until Eisenhower confessed publicly an "act of treachery" in the U-2 spy plane incident.

The Soviets also said that the United States "torpedoed" the conference that never really started.

The cold war turned hot as the Soviet press and radio, seemingly on cue from Paris, began a barrage of anti-American statements.

Eisenhower prepared to fly home, probably on Thursday, via Portugal. Khrushchev was expected to leave for East Germany today after a final meeting with his official host, French President Charles de Gaulle.

See other crisis stories on Pages 3 and 11

Eisenhower, de Gaulle and Britain's prime minister, Harold Macmillan, were to meet again—alone—this afternoon.

Fly to East Berlin

Communist diplomats in Paris, backing Khrushchev in his attempt to force Eisenhower to apologize for the U-2 plane, said he would fly to East Berlin and sign an East German peace treaty this week. East German officials denied this.

Such a treaty would seal under East German control the approaches to West Berlin and force the Allies to deal with an East German regime they do not recognize. This would perpetuate the division of Germany.

East German officials, accusing the U.S. Army of making spy flights from West Berlin, admitted that Khrushchev had been invited to East Berlin en route home but said the signing of a peace treaty with Russia would come after negotiations on a treaty with both Germanies failed.

A brief, final statement by the big three last night noted with "regret" that "discussions so important for world peace could not take place."

Leaving the door open, they said "they themselves remain ready to take part in such negotiations at any suitable time in the future."

Soviet Blames West

The final Soviet statement blamed the West and said Khrushchev only was dealing with preliminary issues, not on basic summit problems.

On Monday, Khrushchev withdrew his invitation for Eisenhower to visit Russia next month. Yesterday he pulled out the summit rug by insisting again that unless Eisenhower publicly apologized for the plane incident there still would be "obstacles" that would prevent summit parley.

The west refused to accept this brutally undiplomatic approach to the problems of the world. Some diplomats, suspecting Khrushchev was under heavy pressure from old guard Communists and Red China, said he was trying diplomatic blackmail.

Criticism followed criticism as the last flurry of meetings heralded the end of the conference that the West began preparing for 15 months ago and which Khrushchev's soft-worded trips to America and France in the last nine months had made seem a sure bet to ease the nuclear rocket tensions that beset East and West.

Khrushchev reiterated the demand he made: Eisenhower must apologize for the plane incident, punish "those guilty," promise that it never will happen again.

Block a Settlement

He boycotted the summit meeting called yesterday pending Eisenhower's acceptance of his terms. Otherwise, Radio Moscow said, "the maddened rulers of the Pentagon" would block a settlement of summit issues.

Khrushchev drove off to the country with Defence Minister Rodion Y. Malinovsky to see the Sezanne area where the minister had served as a Russian army private and slept in a cowshed in 1919. They did not get that far.

De Gaulle sent two motorcycle messengers to call them back to a summit parley. At speeds up to 85 mph. they rushed back from Pleurs, a sleepy town.

In Paris, Khrushchev learned the bitter truth: an angered Eisenhower would agree to meet him at the summit. But Eisenhower would take his presence to mean a withdrawal of the ultimatum he served that he would not attend unless Eisenhower made a humiliating apology.

His 40-minute tirade Monday, termed "insulting" by

Continued on Page 2

★ ★ ★

Plea to Khrushchev Sent by City Group

A telegram asking Soviet Premier Nikita Khrushchev to reconsider his stand at the Paris summit talks was sent last night by Victoria's Peace by Peaceful Means Society.

Glen Hamilton, president, said the executive of the group at an emergency meeting sent the following telegram to Khrushchev:

"We ordinary citizens are dismayed at the intransigence of present Russian position on summit conference. No provocation justified jeopardizing world peace. Beg you reconsider and re-open negotiations."

Mr. Hamilton said "I am getting tired of leaders on both sides acting like belligerent schoolboys and it's high time we told them so by letter or wire."

★ ★ ★

New York Market Up, Defence Stocks Boom

A buoyant New York stock market rose for the fifth day in succession yesterday as the summit crisis reached its climax.

The emphasis turned sharply during the closing hour of trading into the defence stocks, and some of them scored gains of $5 to $10 in a hectic late buying rush.

Missile, aircraft, elecronic, and special fuel stocks were particularly in demand.

Over 4,000,000 shares traded—the biggest day in two months—and the Dow Jones industrial average has risen over 16 points in the past week. (See Page 9.)

Cigaret Addict's Diary

Here Come Alibis!

(Colonist reporter Terry Hammond, along with scores of other Victorians, is trying to kick the cigaret habit with the help of the Colonist's recent series of articles by Arthur King. Hammond, a three-pack-a-day "addict," describes another step in his withdrawal. A review of steps in the "cure" is found today on page 10.)

By TERRY HAMMOND

Q-Day minus three.

Already a number of acquaintances of mine are starting to weaken.

They are clutching at the puniest alibis for postponing their own personal Q-Day.

One fellow said that with international tension the way it is he is just under too much stress to quit until things quiet down.

Another blamed the stock market and one fellow said he was still too keyed up from watching the royal wedding on television.

One couple told me they were thinking of postponing Q-day for two weeks because they had to go to their daughter's wedding, and when I suggested their daughter get married two weeks sooner they were distinctly cool.

STILL MYSTERY

I never did find out why they felt they had to smoke at a wedding, or why they didn't postpone Q-day for three years so they could smoke at the christening of their first grandchild.

One fellow told me his dog was expecting puppies in about 10 days until I pointed out to him it was a male.

QUICK CHANGE

Then he told me, somewhat ingeniously I thought, that he wouldn't be able to quit on Q-day anyway because he had THOUGHT his dog was going to have puppies all along and that he had quit following the 21-day pre-quitting treatment a week after it started.

"Now I'll have to start all over again," he said, not batting an eye.

"Yes," I said, "or buy a different kind of a dog."